

HECM Lenders (FHA Approved Only)

Industry Overview

HECMs Endorsed through March 2025

Next Release Date: Week 1 of May

Sponsored By:

Price Loans **Easily**.
Qualify Prospects **Instantly**.
Target Marketing **Accurately**.

SEE HOW



(682) 651-5632

info@rminsight.net

www.rminsight.net

Endorsement Growth Change

-14.2 %

Competition Growth

-2.1 %

Active Lender Change

-2

Figures above reflect change from prior month

PERFORMANCE

Rank/Region	04/24	05/24	06/24	07/24	08/24	09/24	10/24	11/24	12/24	01/25	02/25	03/25	Trend
1 Pacific/Hawaii	542	610	594	597	553	522	603	628	608	607	662	581	▼
2 Southeast/Caribbean	512	631	482	482	512	541	426	510	724	676	544	462	▼
3 Southwest	203	235	192	227	189	221	270	248	231	253	246	221	▼
4 Rocky Mountain	181	203	171	209	176	173	241	224	215	263	206	164	▼
5 Northwest/Alaska	154	198	184	194	203	191	221	202	226	199	212	151	▼
6 Midwest	124	161	136	188	177	156	209	190	181	188	180	170	▼
7 Mid-Atlantic	139	144	121	147	136	134	161	164	173	161	131	145	▲
8 New York/New Jersey	104	120	105	106	108	103	120	102	117	138	140	98	▼
9 New England	98	104	82	83	101	85	103	101	110	118	120	109	▼
10 Great Plains	48	54	38	41	45	27	38	39	41	38	40	27	▼
Total	2,105	2,460	2,105	2,274	2,200	2,153	2,392	2,408	2,626	2,641	2,481	2,128	▼

Find out where the top five markets are in your area by state, county or even zip code to help improve sales performance, market share and maximize opportunities.

Call us for a free briefing at (682) 651-5632.

Interested in industry commentary, data and analysis? [CLICK HERE](#)

Subscribe to our [FREE ReverseIQ Newsletter](#) and [FREE Industry Reports](#)

Competition

Top 10 Lenders

Rank / Lender	04/24	05/24	06/24	07/24	08/24	09/24	10/24	11/24	12/24	01/25	02/25	03/25	Total	Trend
1 MUTUAL OF OMAHA MORTGAGE INC	542	597	509	497	517	529	500	455	641	488	486	476	6,237	▼
2 FINANCE OF AMERICA REVERSE LLC	535	513	534	434	509	438	483	474	549	562	468	420	5,919	▼
3 LONGBRIDGE FINANCIAL LLC	128	354	200	283	285	220	349	355	371	388	363	321	3,617	▼
4 GOODLIFE HOME LOANS	78	97	13	134	76	86	129	112	84	179	162	90	1,240	▼
5 LIBERTY REVERSE MORTGAGE	118	107	89	90	88	103	84	111	103	110	113	100	1,216	▼
6 FAIRWAY INDEPENDENT MORTGAGE CORPORATION	102	95	79	97	82	87	114	68	76	70	158	75	1,103	▼
7 SOUTH RIVER MORTGAGE LLC	43	86	88	51	51	96	102	128	123	83	67	66	984	▼
8 GUILD MORTGAGE COMPANY	78	47	56	59	65	57	57	80	56	105	61	52	773	▼
9 PLAZA HOME MORTGAGE INC	46	62	43	51	50	47	40	53	54	46	58	48	598	▼
10 HIGHTECHLENDING INC	29	19	52	47	37	60	46	40	41	41	41	53	506	▲
Top 10 SubTotal	1,699	1,977	1,663	1,743	1,760	1,723	1,904	1,876	2,098	2,072	1,977	1,701	22,193	▼
Industry Total	2,105	2,460	2,105	2,274	2,200	2,153	2,392	2,408	2,626	2,641	2,481	2,128	27,973	▼

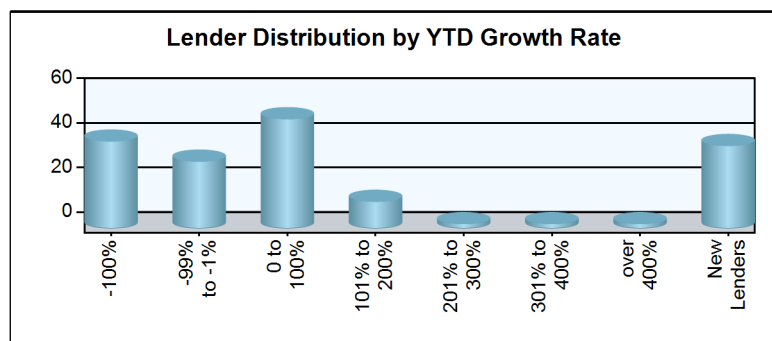
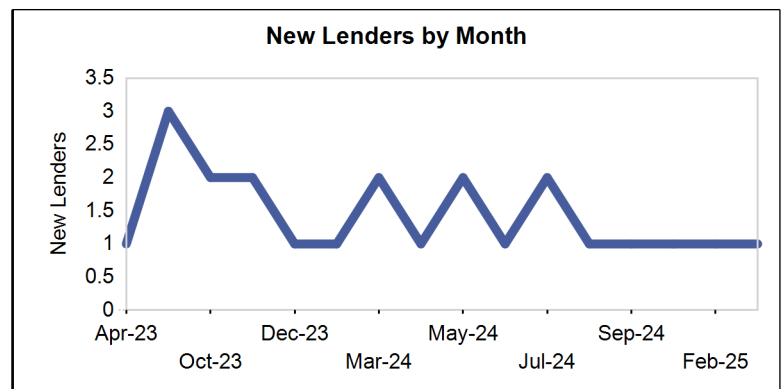
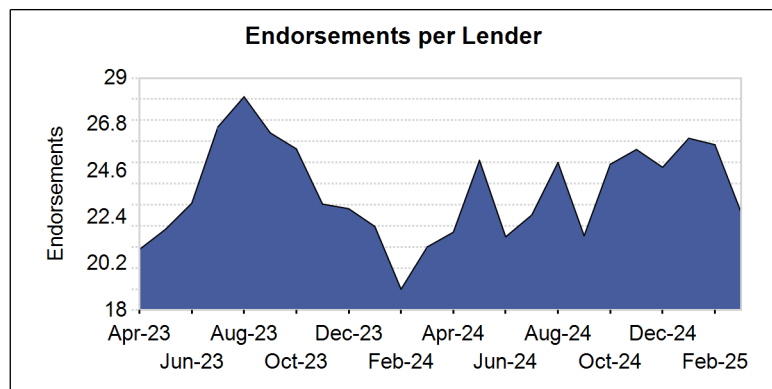
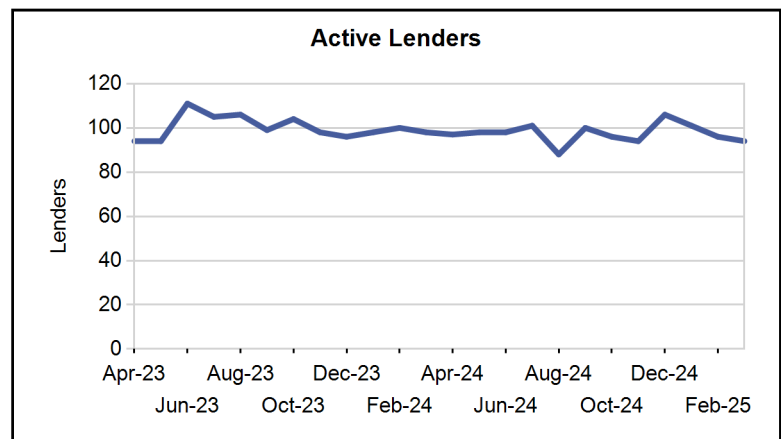
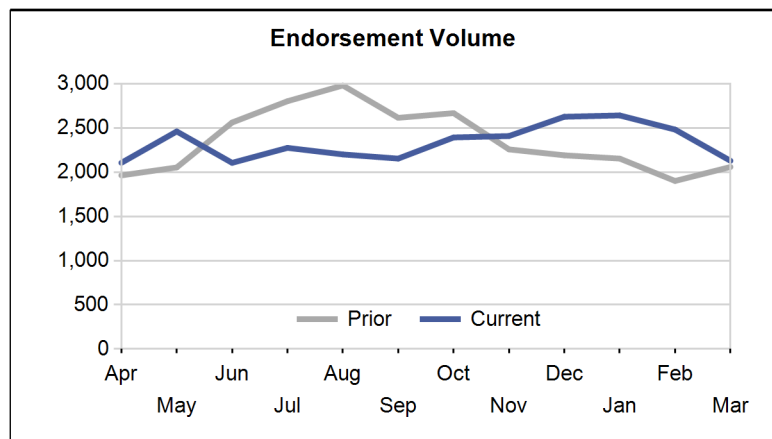

Paid Advertisement

Market Performance

Market	YTD Volume 2025	YTD Volume 2024	Chg %	Active Lenders 2025	Active Lenders 2024	Chg %	Volume / Lender 2025	Volume / Lender 2024	Chg %
Great Plains									
KANSAS CITY	29	33	-12.1 %	10	8	25.0 %	1.8	2.4	-23.0 %
TOPEKA	25	15	66.7 %	11	7	57.1 %	1.6	1.4	18.4 %
ST. LOUIS	18	16	12.5 %	9	8	12.5 %	1.2	1.3	-10.6 %
OMAHA	17	14	21.4 %	7	5	40.0 %	1.6	1.4	9.8 %
DES MOINES	16	18	-11.1 %	5	6	-16.7 %	2.7	1.8	52.4 %
Region Total	105	96	9.4 %	20	14	42.9 %	3.4	4.3	-21.8 %
Mid-Atlantic									
PHILADELPHIA	138	113	22.1 %	21	22	-4.5 %	3.5	3.0	16.3 %
RICHMOND	118	109	8.3 %	24	24	0.0 %	3.0	3.2	-6.3 %
BALTIMORE	58	53	9.4 %	17	14	21.4 %	2.0	2.6	-25.2 %
WASH. D.C.	51	54	-5.6 %	14	14	0.0 %	2.0	2.3	-12.0 %
PITTSBURGH	30	27	11.1 %	10	8	25.0 %	1.7	1.8	-3.5 %
WILMINGTON	30	24	25.0 %	11	7	57.1 %	1.5	2.0	-21.9 %
CHARLESTON	12	13	-7.7 %	7	6	16.7 %	1.1	1.5	-25.9 %
Region Total	437	393	11.2 %	42	43	-2.3 %	5.9	5.4	8.9 %
Midwest									
INDIANAPOLIS	89	80	11.3 %	16	10	60.0 %	2.8	4.6	-38.1 %
CHICAGO	77	70	10.0 %	23	14	64.3 %	2.2	3.0	-27.7 %
MINN. ST. PAUL	67	53	26.4 %	13	13	0.0 %	2.5	2.1	16.0 %
CLEVELAND	52	36	44.4 %	13	11	18.2 %	2.4	2.1	12.1 %
GRAND RAPIDS	52	35	48.6 %	15	9	66.7 %	2.0	2.2	-7.0 %
MILWAUKEE	52	42	23.8 %	16	11	45.5 %	1.8	2.0	-10.2 %
COLUMBUS	46	41	12.2 %	12	8	50.0 %	2.1	3.0	-27.7 %
DETROIT	41	37	10.8 %	11	12	-8.3 %	1.9	2.0	-1.9 %
CINCINNATI	30	30	0.0 %	10	9	11.1 %	1.7	2.2	-22.4 %
FLINT	16	15	6.7 %	8	6	33.3 %	1.2	1.4	-14.3 %
SPRINGFIELD	16	11	45.5 %	8	5	60.0 %	1.1	1.2	-7.0 %
Region Total	538	450	19.6 %	37	34	8.8 %	6.3	6.9	-8.2 %
New England									
BOSTON	161	135	19.3 %	17	15	13.3 %	4.7	4.0	16.3 %
HARTFORD	80	68	17.6 %	15	11	36.4 %	2.6	3.3	-21.5 %
BANGOR	49	26	88.5 %	10	6	66.7 %	2.9	3.2	-8.5 %
MANCHESTER	31	38	-18.4 %	11	9	22.2 %	1.7	2.4	-30.9 %
PROVIDENCE	18	22	-18.2 %	7	4	75.0 %	1.5	2.6	-42.4 %
BURLINGTON	8	12	-33.3 %	5	3	66.7 %	1.1	1.7	-37.1 %
Region Total	347	301	15.3 %	31	21	47.6 %	6.2	7.5	-17.7 %
New York/New Jersey									
NEW YORK	144	123	17.1 %	16	17	-5.9 %	4.4	4.1	7.4 %
NEWARK	111	60	85.0 %	26	17	52.9 %	2.4	2.5	-4.2 %
CAMDEN	86	67	28.4 %	23	18	27.8 %	2.5	2.4	5.5 %
ALBANY	22	25	-12.0 %	7	7	0.0 %	2.0	2.2	-7.1 %
BUFFALO	13	14	-7.1 %	5	6	-16.7 %	1.9	1.7	13.3 %
Region Total	376	289	30.1 %	38	36	5.6 %	4.5	4.4	2.0 %
Northwest/Alaska									
SEATTLE	246	217	13.4 %	30	34	-11.8 %	4.0	3.8	6.8 %
PORTLAND	164	131	25.2 %	25	28	-10.7 %	3.3	2.5	33.3 %
BOISE	99	99	0.0 %	18	21	-14.3 %	2.7	2.5	6.9 %
SPOKANE	48	33	45.5 %	11	16	-31.3 %	2.5	1.7	49.3 %
ANCHORAGE	5	5	0.0 %	3	5	-40.0 %	1.7	1.0	66.7 %
Region Total	562	485	15.9 %	40	50	-20.0 %	6.6	4.8	36.7 %
Pacific/Hawaii									
LOS ANGELES	369	262	40.8 %	42	47	-10.6 %	4.7	3.4	36.4 %

Market	YTD Volume 2025	YTD Volume 2024	Chg %	Active Lenders 2025	Active Lenders 2024	Chg %	Volume / Lender 2025	Volume / Lender 2024	Chg %
SANTA ANA	313	287	9.1 %	34	37	-8.1 %	4.6	4.1	11.6 %
PHOENIX	302	288	4.9 %	37	35	5.7 %	4.6	4.2	8.5 %
SAN FRANCISCO	264	211	25.1 %	33	31	6.5 %	3.9	4.1	-2.6 %
SAN DIEGO	169	111	52.3 %	32	20	60.0 %	3.5	3.2	9.7 %
SACRAMENTO	148	135	9.6 %	30	29	3.4 %	2.7	2.6	5.0 %
LAS VEGAS	93	57	63.2 %	23	17	35.3 %	2.3	2.1	10.6 %
FRESNO	76	68	11.8 %	18	21	-14.3 %	2.6	2.1	22.2 %
RENO	49	32	53.1 %	15	10	50.0 %	1.8	1.7	2.5 %
TUCSON	39	47	-17.0 %	13	17	-23.5 %	1.6	1.8	-10.5 %
HONOLULU	28	17	64.7 %	9	5	80.0 %	1.8	2.3	-20.0 %
Region Total	1,850	1,515	22.1 %	73	74	-1.4 %	11.7	9.7	20.6 %
Rocky Mountain									
DENVER	338	274	23.4 %	33	38	-13.2 %	4.9	3.8	27.6 %
SALT LAKE CITY	227	171	32.7 %	30	31	-3.2 %	3.8	2.8	38.1 %
HELENA	47	42	11.9 %	12	13	-7.7 %	1.8	2.0	-6.2 %
SIOUX FALLS	11	17	-35.3 %	4	5	-20.0 %	1.3	2.0	-33.3 %
CASPER	9	12	-25.0 %	5	5	0.0 %	1.2	1.4	-15.4 %
FARGO	1	5	-80.0 %	1	3	-66.7 %	1.0	1.0	0.0 %
Region Total	633	521	21.5 %	47	53	-11.3 %	6.2	5.0	24.2 %
Southeast/Caribbean									
GREENSBORO	276	180	53.3 %	40	29	37.9 %	4.4	3.5	25.5 %
MIAMI	255	237	7.6 %	36	37	-2.7 %	3.7	3.8	-2.0 %
ATLANTA	214	188	13.8 %	33	34	-2.9 %	3.6	3.4	5.0 %
TAMPA	202	184	9.8 %	37	26	42.3 %	3.5	3.8	-7.5 %
ORLANDO	149	144	3.5 %	31	34	-8.8 %	2.9	2.6	11.2 %
COLUMBIA	145	122	18.9 %	17	18	-5.6 %	4.7	3.6	29.8 %
JACKSONVILLE	143	104	37.5 %	23	23	0.0 %	3.1	2.7	11.3 %
NASHVILLE	87	74	17.6 %	19	17	11.8 %	2.8	2.6	6.1 %
KNOXVILLE	70	68	2.9 %	12	16	-25.0 %	3.2	2.5	27.0 %
BIRMINGHAM	63	56	12.5 %	13	15	-13.3 %	2.1	2.3	-5.9 %
LOUISVILLE	37	30	23.3 %	7	11	-36.4 %	2.9	2.0	46.4 %
JACKSON	28	18	55.6 %	7	9	-22.2 %	2.8	1.4	104.8 %
MEMPHIS	13	10	30.0 %	6	6	0.0 %	1.1	1.1	-2.5 %
CARIBBEAN	0	2	-100.0 %	0	2	-100.0 %		1.0	-100.0 %
Region Total	1,682	1,417	18.7 %	74	69	7.2 %	11.3	9.8	15.2 %
Southwest									
DALLAS	138	140	-1.4 %	27	23	17.4 %	3.1	3.6	-15.4 %
FT. WORTH	133	122	9.0 %	24	23	4.3 %	3.0	2.9	1.5 %
HOUSTON	132	109	21.1 %	23	20	15.0 %	3.3	3.9	-14.2 %
SAN ANTONIO	112	101	10.9 %	24	21	14.3 %	2.6	2.9	-10.0 %
ALBUQUERQUE	51	31	64.5 %	13	15	-13.3 %	2.3	1.5	51.7 %
NEW ORLEANS	37	39	-5.1 %	10	11	-9.1 %	1.9	2.3	-19.8 %
LITTLE ROCK	36	39	-7.7 %	10	11	-9.1 %	1.9	2.3	-18.1 %
OKLAHOMA CITY	34	18	88.9 %	12	9	33.3 %	1.6	1.4	12.2 %
LUBBOCK	24	14	71.4 %	10	5	100.0 %	1.6	1.4	10.2 %
TULSA	18	25	-28.0 %	6	8	-25.0 %	1.6	2.1	-20.7 %
SHREVEPORT	5	6	-16.7 %	4	3	33.3 %	1.2	1.3	-6.7 %
Region Total	720	644	11.8 %	46	50	-8.0 %	8.2	7.2	14.1 %
Grand Total	7,250	6,111	18.6 %	134	136	-1.5 %	24.9	20.7	20.4 %

Analyze your top competitors and leverage the competitive strategies that work for them. Call us for a free, no obligation, Competitive Landscape Report at (682) 651-5632.

Top 100 Lenders - Year to Date

Rank	Lender	Vol 2025	Vol 2024	Chg %	Mkt Share 2025	Mkt Share 2024	Chg %	Top State
1	FINANCE OF AMERICA REVER	1450	1477	-2 %	20.0 %	24.2 %	-17 %	CA
2	MUTUAL OF OMAHA MORTGAGE	1450	1362	6 %	20.0 %	22.3 %	-10 %	CA
3	LONGBRIDGE FINANCIAL LLC	1072	754	42 %	14.8 %	12.3 %	20 %	CA
4	GOODLIFE HOME LOANS	431	194	122 %	5.9 %	3.2 %	87 %	CA
5	LIBERTY REVERSE MORTGAGE	323	232	39 %	4.5 %	3.8 %	17 %	CA
6	FAIRWAY INDEPENDENT MORT	303	269	13 %	4.2 %	4.4 %	-5 %	TX
7	GUILD MORTGAGE COMPANY	218	125	74 %	3.0 %	2.0 %	47 %	CA
8	SOUTH RIVER MORTGAGE LLC	216	134	61 %	3.0 %	2.2 %	36 %	TX
9	PLAZA HOME MORTGAGE INC	152	110	38 %	2.1 %	1.8 %	16 %	CA
10	HIGHTECHLENDING INC	135	69	96 %	1.9 %	1.1 %	65 %	CA
11	MOVEMENT MORTGAGE LLC	111	105	6 %	1.5 %	1.7 %	-11 %	FL
12	MONEY HOUSE INC	93	62	50 %	1.3 %	1.0 %	26 %	CA
13	CROSSCOUNTRY MORTGAGE	89	66	35 %	1.2 %	1.1 %	14 %	CA
14	NEW AMERICAN FUNDING LLC	82	29	183 %	1.1 %	0.5 %	138 %	CA
15	SMARTFI HOME LOANS LLC	80	66	21 %	1.1 %	1.1 %	2 %	CA
16	GMFS LLC	73	76	-4 %	1.0 %	1.2 %	-19 %	CO
17	MCM HOLDINGS INC	52	18	189 %	0.7 %	0.3 %	144 %	FL
18	ALL REVERSE MORTGAGE INC	52	40	30 %	0.7 %	0.7 %	10 %	CA
19	GUARANTEED RATE INC	46	37	24 %	0.6 %	0.6 %	5 %	NC
20	AMERICAN PACIFIC MORTGAG	46	52	-12 %	0.6 %	0.9 %	-25 %	CA
21	CMG MORTGAGE INC	43	27	59 %	0.6 %	0.4 %	34 %	CA
22	ADVISORS MORTGAGE GROUP	39	41	-5 %	0.5 %	0.7 %	-20 %	CA
23	CALCON MUTUAL MORTGAGE L	33	53	-38 %	0.5 %	0.9 %	-48 %	CO
24	ENNKAR INC	29	45	-36 %	0.4 %	0.7 %	-46 %	CA
25	UNIVERSITY BANK	24	16	50 %	0.3 %	0.3 %	26 %	FL
26	ALL WESTERN MORTGAGE INC	22	38	-42 %	0.3 %	0.6 %	-51 %	WA
27	EAST COAST CAPITAL CORP	21	21	0 %	0.3 %	0.3 %	-16 %	FL
28	PRIMARY RESIDENTIAL MORT	21	18	17 %	0.3 %	0.3 %	-2 %	NV
29	LOANDEPOTCOM	20	7	186 %	0.3 %	0.1 %	141 %	NC
30	TOTAL MEDIA MANAGEMENT L	20	25	-20 %	0.3 %	0.4 %	-33 %	AL
31	VIP MORTGAGE INC	20	23	-13 %	0.3 %	0.4 %	-27 %	AZ
32	JET DIRECT FUNDING CORP	20	16	25 %	0.3 %	0.3 %	5 %	NJ
33	NUDGE FUNDING LLC	18	0		0.2 %	0.0 %		UT
34	CONTOUR MORTGAGE CORPORA	17	6	183 %	0.2 %	0.1 %	139 %	NY
35	SUN WEST MORTGAGE CO INC	15	12	25 %	0.2 %	0.2 %	5 %	CA
36	US MORTGAGE CORPORATION	15	6	150 %	0.2 %	0.1 %	111 %	NY
37	ATLANTIC COAST MORTGAGE	14	11	27 %	0.2 %	0.2 %	7 %	DC
38	PREMIER MORTGAGE RESOURC	14	11	27 %	0.2 %	0.2 %	7 %	ID
39	TJC MORTGAGE INC	14	8	75 %	0.2 %	0.1 %	48 %	CA
40	CORNERSTONE MORTGAGE COM	13	3	333 %	0.2 %	0.0 %	265 %	TX
41	T2 FINANCIAL LLC	13	15	-13 %	0.2 %	0.2 %	-27 %	OH
42	WATERMARK CAPITAL INC	13	19	-32 %	0.2 %	0.3 %	-42 %	CA
43	NATIONWIDE MORTGAGE BANK	13	10	30 %	0.2 %	0.2 %	10 %	NY
44	AMERICAN FINANCIAL NETWO	10	11	-9 %	0.1 %	0.2 %	-23 %	FL
45	EVERETT FINANCIAL	10	1	900 %	0.1 %	0.0 %	743 %	CA
46	TRUST MORTGAGE LENDING C	10	43	-77 %	0.1 %	0.7 %	-80 %	FL
47	ARK-LA-TEX FINANCIAL SER	10	13	-23 %	0.1 %	0.2 %	-35 %	TX
48	BAY EQUITY LLC	10	15	-33 %	0.1 %	0.2 %	-44 %	AZ
49	COMMUNITY FIRST NATIONAL	10	6	67 %	0.1 %	0.1 %	40 %	UT
50	SUN AMERICAN MORTGAGE CO	10	9	11 %	0.1 %	0.1 %	-6 %	AZ

Rank	Lender	Vol 2025	Vol 2024	Chg %	Mkt Share 2025	Mkt Share 2024	Chg %	Top State
51	SECURITYNATIONAL MORTGAG	9	7	29 %	0.1 %	0.1 %	8 %	UT
52	NATIONWIDE EQUITIES CORP	9	13	-31 %	0.1 %	0.2 %	-42 %	FL
53	SUCCESS MORTGAGE PARTNER	8	7	14 %	0.1 %	0.1 %	-4 %	AL
54	CITY FIRST MORTGAGE SERV	8	1	700 %	0.1 %	0.0 %	574 %	MD
55	CAMBRIA FINANCIAL GROUP	8	2	300 %	0.1 %	0.0 %	237 %	MN
56	CLIFFCO INC	8	0		0.1 %	0.0 %		NY
57	AMERICAS MORTGAGE RESOUR	6	7	-14 %	0.1 %	0.1 %	-28 %	LA
58	NOVA FINANCIAL & INVESTM	6	5	20 %	0.1 %	0.1 %	1 %	AZ
59	RESIDENTIAL WHOLESALE MO	6	0		0.1 %	0.0 %		CA
60	AMERICAN LIBERTY MORTGAG	6	5	20 %	0.1 %	0.1 %	1 %	CO
61	WATERSTONE MORTGAGE CORP	5	2	150 %	0.1 %	0.0 %	111 %	WI
62	MORIA DEVELOPMENT INC	5	2	150 %	0.1 %	0.0 %	111 %	AZ
63	MASON MCDUFFIE MORTGAGE	5	2	150 %	0.1 %	0.0 %	111 %	CA
64	BANK OF UTAH	5	1	400 %	0.1 %	0.0 %	321 %	UT
65	SALEM FIVE MORTGAGE CO L	5	3	67 %	0.1 %	0.0 %	40 %	MA
66	THE MONEY STORE	5	0		0.1 %	0.0 %		NJ
67	TRI COUNTIES BANK	5	0		0.1 %	0.0 %		CA
68	MAGNOLIA BANK INC	4	5	-20 %	0.1 %	0.1 %	-33 %	FL
69	CENTRAL PACIFIC BANK	4	1	300 %	0.1 %	0.0 %	237 %	HI
70	DIRECTORS MORTGAGE INC	4	7	-43 %	0.1 %	0.1 %	-52 %	OR
71	SECURITY HOME MORTGAGE L	4	2	100 %	0.1 %	0.0 %	69 %	UT
72	PARAMOUNT RESIDENTIAL MO	4	16	-75 %	0.1 %	0.3 %	-79 %	CA
73	AMERICA FIRST FEDERAL CR	4	4	0 %	0.1 %	0.1 %	-16 %	UT
74	TIDEWATER MORTGAGE SERVI	4	2	100 %	0.1 %	0.0 %	69 %	VA
75	HOMEOWNERS FINANCIAL GRO	3	0		0.0 %	0.0 %		AZ
76	INTERCAP LENDING INC	3	12	-75 %	0.0 %	0.2 %	-79 %	UT
77	MILLENIUM HOME MORTGAGE	3	0		0.0 %	0.0 %		NJ
78	RADIUS FINANCIAL GROUP	3	1	200 %	0.0 %	0.0 %	153 %	NC
79	RESOURCE FINANCIAL SERVI	3	2	50 %	0.0 %	0.0 %	26 %	NC
80	GLENDENNING MORTGAGE COR	3	1	200 %	0.0 %	0.0 %	153 %	NJ
81	TOP FLITE FINANCIAL INC	3	0		0.0 %	0.0 %		AR
82	GOLDEN EMPIRE MORTGAGE I	3	3	0 %	0.0 %	0.0 %	-16 %	CA
83	MORTGAGE ONE INCORPORATE	3	0		0.0 %	0.0 %		MI
84	LAND-HOME FINANCIAL SERV	3	5	-40 %	0.0 %	0.1 %	-49 %	GA
85	PRIMELENDING A PLAINSCAP	3	0		0.0 %	0.0 %		RI
86	AMERICAN SECURITY MORTGA	3	2	50 %	0.0 %	0.0 %	26 %	NC
87	TOTAL MORTGAGE SERVICES	3	1	200 %	0.0 %	0.0 %	153 %	CT
88	LOWER LLC	3	0		0.0 %	0.0 %		TX
89	ALCOVA MORTGAGE LLC	3	3	0 %	0.0 %	0.0 %	-16 %	VA
90	SIMONICH CORPORATION	2	3	-33 %	0.0 %	0.0 %	-44 %	CA
91	ST FIN CORP DBA STAR FIN	2	0		0.0 %	0.0 %		CA
92	EVERGREEN MONEYSOURCE MT	2	3	-33 %	0.0 %	0.0 %	-44 %	WA
93	MILEND INC	2	1	100 %	0.0 %	0.0 %	69 %	VA
94	LOANLEADERS OF AMERICA I	2	0		0.0 %	0.0 %		GA
95	SIERRA PACIFIC MORTGAGE	2	0		0.0 %	0.0 %		ME
96	LEADER ONE FINANCIAL COR	2	6	-67 %	0.0 %	0.1 %	-72 %	MA
97	SUMMIT FUNDING INC	2	1	100 %	0.0 %	0.0 %	69 %	KY
98	MORTGAGE EQUITY PARTNERS	1	0		0.0 %	0.0 %		NH
99	DATA MORTGAGE DBA ESSEX	1	1	0 %	0.0 %	0.0 %	-16 %	CA
100	PACIFIC LENDING LLC	1	0		0.0 %	0.0 %		CA

Your Ad here!

Contact us at sales@rminight.net to get in front of the reverse mortgage industry every month.

Disclaimer: Although a significant effort is made to assure the accuracy and completeness of the information provided, Reverse Market Insight, Inc. makes no express or implied warranty as to the accuracy, adequacy, completeness, legality of the information. Reverse Market Insight, Inc. does not endorse any products or services advertised on this report. We also waive any liability of any loss or damage that may be incurred as a result of the use of such advertised products or services.

HECM Lenders (Retail & TPO)

Copyright 2025 © - Reverse Market Insight, Inc. All Rights Reserved.

visit us at: www.rminight.net