

HECM Lenders (FHA Approved Only)

Industry Overview

HECMs Endorsed through February 2025

Next Release Date: Week 1 of April

Sponsored By:

Price Loans **Easily**.
Qualify Prospects **Instantly**.
Target Marketing **Accurately**.

SEE HOW 

(682) 651-5632

info@rminsight.net

www.rminsight.net

Endorsement Growth Change

-6.1 %

Competition Growth

-5.0 %

Active Lender Change

-5

Figures above reflect change from prior month

PERFORMANCE

Rank/Region	03/24	04/24	05/24	06/24	07/24	08/24	09/24	10/24	11/24	12/24	01/25	02/25	Trend
1 Pacific/Hawaii	538	542	610	594	597	553	522	603	628	608	607	662	▲
2 Southeast/Caribbean	477	512	631	482	482	512	541	426	510	724	676	544	▼
3 Southwest	230	203	235	192	227	189	221	270	248	231	253	246	▼
4 Rocky Mountain	185	181	203	171	209	176	173	241	224	215	263	206	▼
5 Northwest/Alaska	166	154	198	184	194	203	191	221	202	226	199	212	▲
6 Midwest	136	124	161	136	188	177	156	209	190	181	188	180	▼
7 Mid-Atlantic	131	139	144	121	147	136	134	161	164	173	161	131	▼
8 New York/New Jersey	86	104	120	105	106	108	103	120	102	117	138	140	▲
9 New England	89	98	104	82	83	101	85	103	101	110	118	120	▲
10 Great Plains	20	48	54	38	41	45	27	38	39	41	38	40	▲
Total	2,058	2,105	2,460	2,105	2,274	2,200	2,153	2,392	2,408	2,626	2,641	2,481	▼

Find out where the top five markets are in your area by state, county or even zip code to help improve sales performance, market share and maximize opportunities.

Call us for a free briefing at (682) 651-5632.

Interested in industry commentary, data and analysis? [CLICK HERE](#)

Subscribe to our [FREE ReverseIQ Newsletter](#) and [FREE Industry Reports](#)

Competition

Top 10 Lenders

Rank / Lender	03/24	04/24	05/24	06/24	07/24	08/24	09/24	10/24	11/24	12/24	01/25	02/25	Total	Trend
1 MUTUAL OF OMAHA MORTGAGE INC	463	542	597	509	497	517	529	500	455	641	488	486	6,224	▼
2 FINANCE OF AMERICA REVERSE LLC	394	535	513	534	434	509	438	483	474	549	562	468	5,893	▼
3 LONGBRIDGE FINANCIAL LLC	235	128	354	200	283	285	220	349	355	371	388	363	3,531	▼
4 GOODLIFE HOME LOANS	82	78	97	13	134	76	86	129	112	84	179	162	1,232	▼
5 LIBERTY REVERSE MORTGAGE	84	118	107	89	90	88	103	84	111	103	110	113	1,200	▲
6 FAIRWAY INDEPENDENT MORTGAGE CORPORATION	85	102	95	79	97	82	87	114	68	76	70	158	1,113	▲
7 SOUTH RIVER MORTGAGE LLC	122	43	86	88	51	51	96	102	128	123	83	67	1,040	▼
8 GUILD MORTGAGE COMPANY	57	78	47	56	59	65	57	57	80	56	105	61	778	▼
9 PLAZA HOME MORTGAGE INC	31	46	62	43	51	50	47	40	53	54	46	58	581	▲
10 HIGHTECHLENDING INC	24	29	19	52	47	37	60	46	40	41	41	41	477	▬
Top 10 SubTotal	1,577	1,699	1,977	1,663	1,743	1,760	1,723	1,904	1,876	2,098	2,072	1,977	22,069	▼
Industry Total	2,058	2,105	2,460	2,105	2,274	2,200	2,153	2,392	2,408	2,626	2,641	2,481	27,903	▼

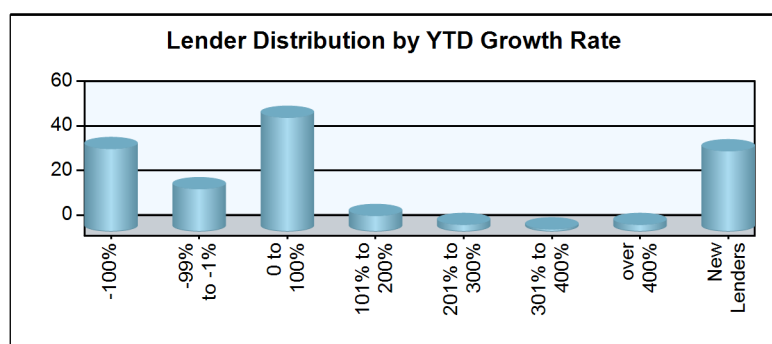
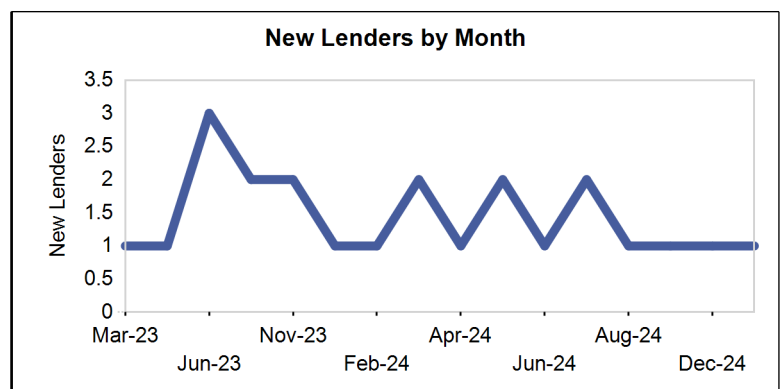
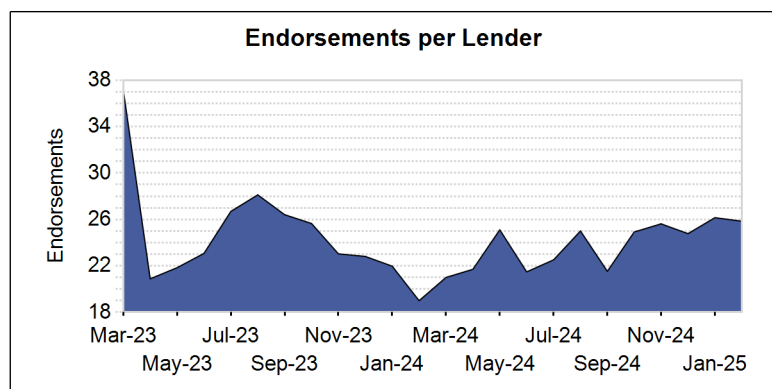
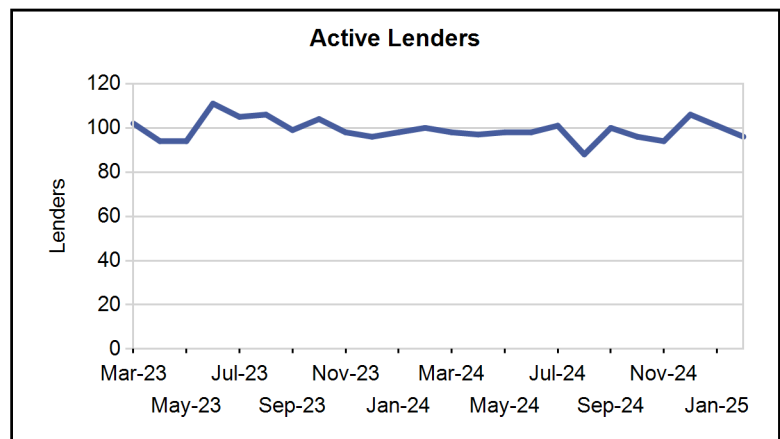
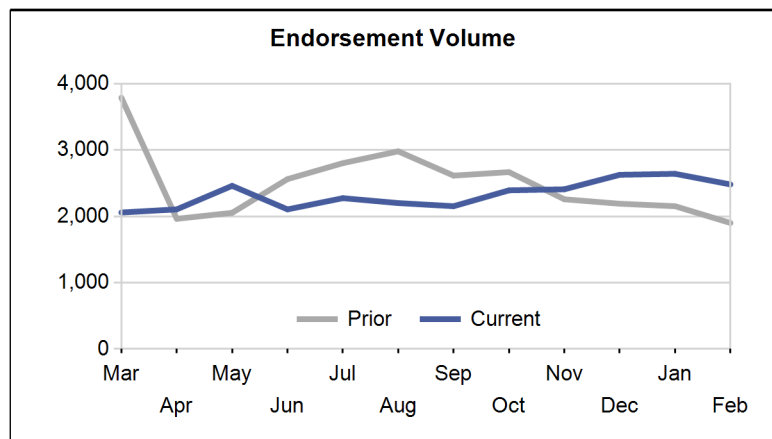

Paid Advertisement

Market Performance

Market	YTD Volume 2025	YTD Volume 2024	Chg %	Active Lenders 2025	Active Lenders 2024	Chg %	Volume / Lender 2025	Volume / Lender 2024	Chg %
Great Plains									
KANSAS CITY	22	26	-15.4 %	9	8	12.5 %	2.0	2.4	-14.7 %
TOPEKA	19	13	46.2 %	10	7	42.9 %	1.7	1.6	8.4 %
ST. LOUIS	14	14	0.0 %	7	8	-12.5 %	1.3	1.5	-14.2 %
OMAHA	12	11	9.1 %	5	5	0.0 %	1.7	1.4	24.2 %
DES MOINES	11	12	-8.3 %	3	5	-40.0 %	3.2	1.9	68.9 %
Region Total	78	76	2.6 %	17	13	30.8 %	3.6	4.5	-20.4 %
Mid-Atlantic									
PHILADELPHIA	92	72	27.8 %	18	18	0.0 %	3.4	2.9	18.5 %
RICHMOND	79	78	1.3 %	19	16	18.8 %	3.3	3.8	-13.3 %
BALTIMORE	40	33	21.2 %	15	10	50.0 %	2.0	2.5	-22.4 %
WASH. D.C.	33	33	0.0 %	10	10	0.0 %	2.2	2.4	-11.0 %
WILMINGTON	20	17	17.6 %	8	5	60.0 %	1.7	2.2	-25.4 %
PITTSBURGH	19	20	-5.0 %	9	7	28.6 %	1.7	2.0	-15.6 %
CHARLESTON	9	9	0.0 %	7	6	16.7 %	1.2	1.3	-6.7 %
Region Total	292	262	11.5 %	34	35	-2.9 %	5.9	5.5	8.0 %
Midwest									
INDIANAPOLIS	57	55	3.6 %	15	8	87.5 %	2.7	4.8	-44.5 %
CHICAGO	51	53	-3.8 %	16	11	45.5 %	2.2	3.5	-36.7 %
MINN. ST. PAUL	47	31	51.6 %	11	9	22.2 %	2.6	2.2	18.2 %
CLEVELAND	37	27	37.0 %	10	9	11.1 %	2.6	2.4	8.2 %
COLUMBUS	37	31	19.4 %	11	6	83.3 %	2.5	3.6	-31.8 %
MILWAUKEE	36	24	50.0 %	14	8	75.0 %	1.8	1.9	-3.7 %
GRAND RAPIDS	33	26	26.9 %	11	8	37.5 %	2.1	2.3	-11.8 %
DETROIT	32	23	39.1 %	10	9	11.1 %	2.2	1.9	15.6 %
CINCINNATI	17	26	-34.6 %	8	8	0.0 %	1.6	2.8	-41.8 %
FLINT	13	12	8.3 %	7	6	16.7 %	1.3	1.6	-18.8 %
SPRINGFIELD	8	6	33.3 %	6	3	100.0 %	1.0	1.2	-14.3 %
Region Total	368	314	17.2 %	35	30	16.7 %	6.6	7.3	-9.9 %
New England									
BOSTON	112	89	25.8 %	14	13	7.7 %	5.2	4.1	24.5 %
HARTFORD	58	50	16.0 %	13	11	18.2 %	2.8	3.4	-19.2 %
BANGOR	34	21	61.9 %	8	5	60.0 %	2.8	3.9	-27.4 %
MANCHESTER	17	26	-34.6 %	8	7	14.3 %	1.5	2.7	-42.5 %
PROVIDENCE	14	19	-26.3 %	6	4	50.0 %	1.7	3.1	-44.5 %
BURLINGTON	3	7	-57.1 %	3	3	0.0 %	1.0	1.3	-25.0 %
Region Total	238	212	12.3 %	24	17	41.2 %	6.6	8.0	-17.5 %
New York/New Jersey									
NEW YORK	109	93	17.2 %	15	12	25.0 %	4.8	4.9	-3.0 %
NEWARK	82	31	164.5 %	23	11	109.1 %	2.7	2.3	13.9 %
CAMDEN	62	44	40.9 %	21	14	50.0 %	2.2	2.4	-6.5 %
ALBANY	16	23	-30.4 %	6	7	-14.3 %	2.1	2.3	-10.1 %
BUFFALO	9	12	-25.0 %	4	5	-20.0 %	1.8	2.0	-8.3 %
Region Total	278	203	36.9 %	36	28	28.6 %	4.8	4.8	0.9 %
Northwest/Alaska									
SEATTLE	175	139	25.9 %	26	27	-3.7 %	4.4	3.9	12.0 %
PORTLAND	129	95	35.8 %	24	25	-4.0 %	3.7	2.7	39.4 %
BOISE	68	63	7.9 %	15	17	-11.8 %	2.8	2.6	10.4 %
SPOKANE	34	19	78.9 %	11	9	22.2 %	2.0	1.8	10.3 %
ANCHORAGE	5	3	66.7 %	3	3	0.0 %	1.7	1.0	66.7 %
Region Total	411	319	28.8 %	36	43	-16.3 %	7.2	4.9	45.9 %
Pacific/Hawaii									
LOS ANGELES	241	174	38.5 %	34	37	-8.1 %	4.7	3.6	28.1 %

Market	YTD Volume 2025	YTD Volume 2024	Chg %	Active Lenders 2025	Active Lenders 2024	Chg %	Volume / Lender 2025	Volume / Lender 2024	Chg %
PHOENIX	219	189	15.9 %	34	31	9.7 %	4.3	4.4	-3.5 %
SANTA ANA	215	192	12.0 %	29	35	-17.1 %	4.7	4.2	11.3 %
SAN FRANCISCO	178	130	36.9 %	28	22	27.3 %	4.0	4.3	-8.2 %
SAN DIEGO	121	70	72.9 %	26	14	85.7 %	3.5	3.4	3.3 %
SACRAMENTO	105	88	19.3 %	26	24	8.3 %	2.8	2.4	13.0 %
LAS VEGAS	64	39	64.1 %	18	12	50.0 %	2.4	2.3	4.9 %
FRESNO	51	41	24.4 %	16	15	6.7 %	2.1	2.2	-5.2 %
RENO	34	21	61.9 %	13	9	44.4 %	1.8	1.5	22.4 %
TUCSON	26	23	13.0 %	12	9	33.3 %	1.6	1.8	-9.8 %
HONOLULU	15	10	50.0 %	7	4	75.0 %	1.7	1.7	-1.0 %
Region Total	1,269	977	29.9 %	67	66	1.5 %	11.9	9.4	26.3 %
Rocky Mountain									
DENVER	250	164	52.4 %	30	30	0.0 %	5.3	3.8	38.6 %
SALT LAKE CITY	167	117	42.7 %	28	27	3.7 %	3.8	2.8	34.6 %
HELENA	35	27	29.6 %	11	12	-8.3 %	2.0	1.7	18.7 %
SIOUX FALLS	9	15	-40.0 %	4	3	33.3 %	1.5	2.5	-40.0 %
CASPER	8	10	-20.0 %	5	5	0.0 %	1.3	1.7	-20.0 %
FARGO	0	3	-100.0 %	0	2	-100.0 %		1.0	-100.0 %
Region Total	469	336	39.6 %	44	44	0.0 %	6.3	5.1	24.5 %
Southeast/Caribbean									
GREENSBORO	200	117	70.9 %	34	25	36.0 %	4.3	3.4	28.3 %
MIAMI	198	161	23.0 %	33	30	10.0 %	4.3	3.8	11.2 %
TAMPA	150	117	28.2 %	31	22	40.9 %	3.5	4.0	-13.8 %
ATLANTA	147	125	17.6 %	28	30	-6.7 %	3.7	3.1	20.1 %
ORLANDO	117	97	20.6 %	26	25	4.0 %	3.2	2.7	20.0 %
JACKSONVILLE	104	76	36.8 %	23	19	21.1 %	3.2	3.0	5.0 %
COLUMBIA	100	80	25.0 %	14	15	-6.7 %	4.8	3.5	36.3 %
NASHVILLE	57	49	16.3 %	14	11	27.3 %	3.0	2.9	4.4 %
KNOXVILLE	49	44	11.4 %	12	13	-7.7 %	3.0	2.5	18.1 %
BIRMINGHAM	46	33	39.4 %	12	10	20.0 %	2.0	2.4	-15.6 %
LOUISVILLE	24	22	9.1 %	6	7	-14.3 %	2.8	2.4	13.8 %
JACKSON	20	11	81.8 %	7	7	0.0 %	2.3	1.4	63.6 %
MEMPHIS	8	7	14.3 %	5	4	25.0 %	1.1	1.2	-3.6 %
CARIBBEAN	0	1	-100.0 %	0	1	-100.0 %		1.0	-100.0 %
Region Total	1,220	940	29.8 %	70	63	11.1 %	11.5	9.8	17.7 %
Southwest									
HOUSTON	97	68	42.6 %	23	15	53.3 %	3.0	3.9	-23.0 %
FT. WORTH	92	75	22.7 %	21	17	23.5 %	3.1	3.0	2.7 %
DALLAS	90	90	0.0 %	21	20	5.0 %	3.1	3.2	-2.2 %
SAN ANTONIO	74	67	10.4 %	21	17	23.5 %	2.5	3.0	-16.3 %
ALBUQUERQUE	40	23	73.9 %	11	14	-21.4 %	2.5	1.5	71.9 %
OKLAHOMA CITY	24	13	84.6 %	10	8	25.0 %	1.6	1.3	19.9 %
NEW ORLEANS	23	31	-25.8 %	8	10	-20.0 %	1.9	2.8	-31.9 %
LITTLE ROCK	22	23	-4.3 %	10	6	66.7 %	1.7	2.6	-35.0 %
LUBBOCK	20	7	185.7 %	9	3	200.0 %	1.7	1.4	17.6 %
TULSA	13	14	-7.1 %	6	5	20.0 %	1.6	2.0	-18.8 %
SHREVEPORT	4	3	33.3 %	3	2	50.0 %	1.3	1.5	-16.7 %
Region Total	499	414	20.5 %	41	43	-4.7 %	8.2	6.8	20.4 %
Grand Total	5,122	4,053	26.4 %	120	121	-0.8 %	26.0	20.5	26.9 %

Analyze your top competitors and leverage the competitive strategies that work for them. Call us for a free, no obligation, Competitive Landscape Report at (682) 651-5632.

Top 100 Lenders - Year to Date

Rank	Lender	Vol 2025	Vol 2024	Chg %	Mkt Share 2025	Mkt Share 2024	Chg %	Top State
1	FINANCE OF AMERICA REVER	1030	1083	-5 %	20.1 %	26.7 %	-25 %	CA
2	MUTUAL OF OMAHA MORTGAGE	974	899	8 %	19.0 %	22.2 %	-14 %	CA
3	LONGBRIDGE FINANCIAL LLC	751	519	45 %	14.7 %	12.8 %	15 %	CA
4	GOODLIFE HOME LOANS	341	112	204 %	6.7 %	2.8 %	141 %	CA
5	FAIRWAY INDEPENDENT MORT	228	184	24 %	4.5 %	4.5 %	-2 %	WA
6	LIBERTY REVERSE MORTGAGE	223	148	51 %	4.4 %	3.7 %	19 %	CA
7	GUILD MORTGAGE COMPANY	166	68	144 %	3.2 %	1.7 %	93 %	CA
8	SOUTH RIVER MORTGAGE LLC	150	12	1,150 %	2.9 %	0.3 %	889 %	TX
9	PLAZA HOME MORTGAGE INC	104	79	32 %	2.0 %	1.9 %	4 %	CA
10	HIGHTECHLENDING INC	82	45	82 %	1.6 %	1.1 %	44 %	CA
11	MOVEMENT MORTGAGE LLC	81	62	31 %	1.6 %	1.5 %	3 %	FL
12	CROSSCOUNTRY MORTGAGE	70	42	67 %	1.4 %	1.0 %	32 %	CA
13	MONEY HOUSE INC	61	39	56 %	1.2 %	1.0 %	24 %	CA
14	SMARTFI HOME LOANS LLC	58	42	38 %	1.1 %	1.0 %	9 %	CA
15	NEW AMERICAN FUNDING LLC	56	21	167 %	1.1 %	0.5 %	111 %	CA
16	GMFS LLC	52	52	0 %	1.0 %	1.3 %	-21 %	CO
17	ALL REVERSE MORTGAGE INC	39	22	77 %	0.8 %	0.5 %	40 %	CA
18	MCM HOLDINGS INC	37	10	270 %	0.7 %	0.2 %	193 %	FL
19	GUARANTEED RATE INC	36	26	38 %	0.7 %	0.6 %	10 %	NC
20	AMERICAN PACIFIC MORTGAG	33	36	-8 %	0.6 %	0.9 %	-27 %	CA
21	CMG MORTGAGE INC	30	16	88 %	0.6 %	0.4 %	48 %	CA
22	ADVISORS MORTGAGE GROUP	27	20	35 %	0.5 %	0.5 %	7 %	CA
23	ENNKAR INC	26	24	8 %	0.5 %	0.6 %	-14 %	FL
24	CALCON MUTUAL MORTGAGE L	24	33	-27 %	0.5 %	0.8 %	-42 %	CO
25	TOTAL MEDIA MANAGEMENT L	17	15	13 %	0.3 %	0.4 %	-10 %	AL
26	VIP MORTGAGE INC	16	15	7 %	0.3 %	0.4 %	-16 %	AZ
27	EAST COAST CAPITAL CORP	16	17	-6 %	0.3 %	0.4 %	-26 %	FL
28	UNIVERSITY BANK	16	9	78 %	0.3 %	0.2 %	41 %	FL
29	JET DIRECT FUNDING CORP	13	12	8 %	0.3 %	0.3 %	-14 %	NJ
30	LOANDEPOTCOM	12	6	100 %	0.2 %	0.1 %	58 %	CO
31	PRIMARY RESIDENTIAL MORT	12	9	33 %	0.2 %	0.2 %	6 %	NJ
32	NUDGE FUNDING LLC	11	0		0.2 %	0.0 %		UT
33	CORNERSTONE MORTGAGE COM	11	3	267 %	0.2 %	0.1 %	190 %	CO
34	US MORTGAGE CORPORATION	11	4	175 %	0.2 %	0.1 %	118 %	AZ
35	CONTOUR MORTGAGE CORPORA	11	5	120 %	0.2 %	0.1 %	74 %	NY
36	SUN WEST MORTGAGE CO INC	11	8	38 %	0.2 %	0.2 %	9 %	CA
37	ALL WESTERN MORTGAGE INC	10	29	-66 %	0.2 %	0.7 %	-73 %	VA
38	PREMIER MORTGAGE RESOURC	10	9	11 %	0.2 %	0.2 %	-12 %	ID
39	WATERMARK CAPITAL INC	9	13	-31 %	0.2 %	0.3 %	-45 %	AZ
40	NATIONWIDE MORTGAGE BANK	9	7	29 %	0.2 %	0.2 %	2 %	NY
41	NATIONWIDE EQUITIES CORP	9	7	29 %	0.2 %	0.2 %	2 %	FL
42	SECURITYNATIONAL MORTGAG	8	5	60 %	0.2 %	0.1 %	27 %	UT
43	AMERICAN FINANCIAL NETWO	8	8	0 %	0.2 %	0.2 %	-21 %	FL
44	EVERETT FINANCIAL	8	1	700 %	0.2 %	0.0 %	533 %	CA
45	BAY EQUITY LLC	8	11	-27 %	0.2 %	0.3 %	-42 %	AZ
46	ARK-LA-TEX FINANCIAL SER	8	5	60 %	0.2 %	0.1 %	27 %	TX
47	TJC MORTGAGE INC	8	5	60 %	0.2 %	0.1 %	27 %	CA
48	SUN AMERICAN MORTGAGE CO	7	6	17 %	0.1 %	0.1 %	-8 %	AZ
49	COMMUNITY FIRST NATIONAL	7	5	40 %	0.1 %	0.1 %	11 %	TN
50	CITY FIRST MORTGAGE SERV	7	1	600 %	0.1 %	0.0 %	454 %	MD

Rank	Lender	Vol 2025	Vol 2024	Chg %	Mkt Share 2025	Mkt Share 2024	Chg %	Top State
51	CLIFFCO INC	7	0		0.1 %	0.0 %		NY
52	TRUST MORTGAGE LENDING C	7	29	-76 %	0.1 %	0.7 %	-81 %	FL
53	T2 FINANCIAL LLC	7	11	-36 %	0.1 %	0.3 %	-50 %	OH
54	SUCCESS MORTGAGE PARTNER	7	5	40 %	0.1 %	0.1 %	11 %	AL
55	ATLANTIC COAST MORTGAGE	6	9	-33 %	0.1 %	0.2 %	-47 %	MD
56	RESIDENTIAL WHOLESAL MO	6	0		0.1 %	0.0 %		CA
57	NOVA FINANCIAL & INVESTM	5	3	67 %	0.1 %	0.1 %	32 %	AZ
58	CAMBRIA FINANCIAL GROUP	5	1	400 %	0.1 %	0.0 %	296 %	MN
59	THE MONEY STORE	4	0		0.1 %	0.0 %		WA
60	SALEM FIVE MORTGAGE CO L	4	2	100 %	0.1 %	0.0 %	58 %	MA
61	TRI COUNTIES BANK	4	0		0.1 %	0.0 %		CA
62	AMERICAS MORTGAGE RESOUR	4	6	-33 %	0.1 %	0.1 %	-47 %	LA
63	TIDEWATER MORTGAGE SERVI	4	2	100 %	0.1 %	0.0 %	58 %	VA
64	DIRECTORS MORTGAGE INC	4	5	-20 %	0.1 %	0.1 %	-37 %	OR
65	BANK OF UTAH	4	0		0.1 %	0.0 %		UT
66	TOP FLITE FINANCIAL INC	3	0		0.1 %	0.0 %		AR
67	RESOURCE FINANCIAL SERVI	3	1	200 %	0.1 %	0.0 %	137 %	NC
68	SECURITY HOME MORTGAGE L	3	1	200 %	0.1 %	0.0 %	137 %	UT
69	MASON MCDUFFIE MORTGAGE	3	2	50 %	0.1 %	0.0 %	19 %	CA
70	AMERICAN LIBERTY MORTGAG	3	3	0 %	0.1 %	0.1 %	-21 %	CO
71	MORIA DEVELOPMENT INC	3	0		0.1 %	0.0 %		AZ
72	MILLENIUM HOME MORTGAGE	3	0		0.1 %	0.0 %		NJ
73	WATERSTONE MORTGAGE CORP	3	1	200 %	0.1 %	0.0 %	137 %	WI
74	ALCOVA MORTGAGE LLC	3	3	0 %	0.1 %	0.1 %	-21 %	WV
75	LOWER LLC	3	0		0.1 %	0.0 %		TX
76	AMERICAN SECURITY MORTGA	3	2	50 %	0.1 %	0.0 %	19 %	NC
77	PRIMELENDING A PLAINSCAP	3	0		0.1 %	0.0 %		RI
78	MAGNOLIA BANK INC	3	3	0 %	0.1 %	0.1 %	-21 %	PA
79	TOTAL MORTGAGE SERVICES	2	0		0.0 %	0.0 %		CT
80	MORTGAGE ONE INCORPORATE	2	0		0.0 %	0.0 %		MI
81	LAND-HOME FINANCIAL SERV	2	3	-33 %	0.0 %	0.1 %	-47 %	GA
82	SIERRA PACIFIC MORTGAGE	2	0		0.0 %	0.0 %		ME
83	INTERCAP LENDING INC	2	10	-80 %	0.0 %	0.2 %	-84 %	UT
84	AMERICA FIRST FEDERAL CR	2	2	0 %	0.0 %	0.0 %	-21 %	UT
85	RADIUS FINANCIAL GROUP	2	1	100 %	0.0 %	0.0 %	58 %	MD
86	PARAMOUNT RESIDENTIAL MO	2	10	-80 %	0.0 %	0.2 %	-84 %	CA
87	LOANLEADERS OF AMERICA I	2	0		0.0 %	0.0 %		TX
88	ST FIN CORP DBA STAR FIN	2	0		0.0 %	0.0 %		CA
89	GLENDEENING MORTGAGE COR	2	1	100 %	0.0 %	0.0 %	58 %	NJ
90	SCENIC OAKS FUNDING LLC	1	0		0.0 %	0.0 %		CA
91	VICTORIAN FINANCE LLC	1	1	0 %	0.0 %	0.0 %	-21 %	NC
92	CREDIT UNION MORTGAGE AS	1	0		0.0 %	0.0 %		DC
93	EVERGREEN MONEYSOURCE MT	1	2	-50 %	0.0 %	0.0 %	-60 %	WA
94	FLAT BRANCH MORTGAGE INC	1	1	0 %	0.0 %	0.0 %	-21 %	MO
95	DAS ACQUISITION CO LLC	1	0		0.0 %	0.0 %		MD
96	NJ LENDERS CORP	1	0		0.0 %	0.0 %		NJ
97	WESTERN OHIO MORTGAGE CO	1	0		0.0 %	0.0 %		OH
98	CSTONE MORTGAGE INC	1	0		0.0 %	0.0 %		GA
99	EQUITABLE MORTGAGE CORPO	1	0		0.0 %	0.0 %		OH
100	MILEND INC	1	0		0.0 %	0.0 %		VA

Your Ad here!

Contact us at sales@rminight.net to get in front of the reverse mortgage industry every month.

Disclaimer: Although a significant effort is made to assure the accuracy and completeness of the information provided, Reverse Market Insight, Inc. makes no express or implied warranty as to the accuracy, adequacy, completeness, legality of the information. Reverse Market Insight, Inc. does not endorse any products or services advertised on this report. We also waive any liability of any loss or damage that may be incurred as a result of the use of such advertised products or services.