

HECM Lenders (FHA Approved Only)

Industry Overview

HECMs Endorsed through January 2025

Next Release Date: Week 1 of March

Sponsored By:

Price Loans **Easily**.
Qualify Prospects **Instantly**.
Target Marketing **Accurately**.

SEE HOW



(682) 651-5632

info@rminsight.net

www.rminsight.net

Endorsement Growth Change

0.6 %

Competition Growth

-4.7 %

Active Lender Change

-5

Figures above reflect change from prior month

PERFORMANCE

Rank/Region	02/24	03/24	04/24	05/24	06/24	07/24	08/24	09/24	10/24	11/24	12/24	01/25	Trend
1 Pacific/Hawaii	473	538	542	610	594	597	553	522	603	628	608	607	▼
2 Southeast/Caribbean	439	477	512	631	482	482	512	541	426	510	724	676	▼
3 Southwest	200	230	203	235	192	227	189	221	270	248	231	253	▲
4 Rocky Mountain	158	185	181	203	171	209	176	173	241	224	215	263	▲
5 Northwest/Alaska	135	166	154	198	184	194	203	191	221	202	226	199	▼
6 Midwest	145	136	124	161	136	188	177	156	209	190	181	188	▲
7 Mid-Atlantic	125	131	139	144	121	147	136	134	161	164	173	161	▼
8 New York/New Jersey	98	86	104	120	105	106	108	103	120	102	117	138	▲
9 New England	95	89	98	104	82	83	101	85	103	101	110	118	▲
10 Great Plains	32	20	48	54	38	41	45	27	38	39	41	38	▼
Total	1,900	2,058	2,105	2,460	2,105	2,274	2,200	2,153	2,392	2,408	2,626	2,641	▲

Find out where the top five markets are in your area by state, county or even zip code to help improve sales performance, market share and maximize opportunities.

Call us for a free briefing at (682) 651-5632.

Interested in industry commentary, data and analysis? [CLICK HERE](#)

Subscribe to our [FREE ReverseIQ Newsletter](#) and [FREE Industry Reports](#)

Competition

Top 10 Lenders

Rank / Lender	02/24	03/24	04/24	05/24	06/24	07/24	08/24	09/24	10/24	11/24	12/24	01/25	Total	Trend
1 MUTUAL OF OMAHA MORTGAGE INC	402	463	542	597	509	497	517	529	500	455	641	488	6,140	▼
2 FINANCE OF AMERICA REVERSE LLC	491	394	535	513	534	434	509	438	483	474	549	562	5,916	▲
3 LONGBRIDGE FINANCIAL LLC	261	235	128	354	200	283	285	220	349	355	371	388	3,429	▲
4 LIBERTY REVERSE MORTGAGE	67	84	118	107	89	90	88	103	84	111	103	110	1,154	▲
5 GOODLIFE HOME LOANS	65	82	78	97	13	134	76	86	129	112	84	179	1,135	▲
6 FAIRWAY INDEPENDENT MORTGAGE CORPORATION	78	85	102	95	79	97	82	87	114	68	76	70	1,033	▼
7 SOUTH RIVER MORTGAGE LLC	8	122	43	86	88	51	51	96	102	128	123	83	981	▼
8 GUILD MORTGAGE COMPANY	29	57	78	47	56	59	65	57	57	80	56	105	746	▲
9 PLAZA HOME MORTGAGE INC	37	31	46	62	43	51	50	47	40	53	54	46	560	▼
10 HIGHTECHLENDING INC	23	24	29	19	52	47	37	60	46	40	41	41	459	▬
Top 10 SubTotal	1,461	1,577	1,699	1,977	1,663	1,743	1,760	1,723	1,904	1,876	2,098	2,072	21,553	▼
Industry Total	1,900	2,058	2,105	2,460	2,105	2,274	2,200	2,153	2,392	2,408	2,626	2,641	27,322	▲

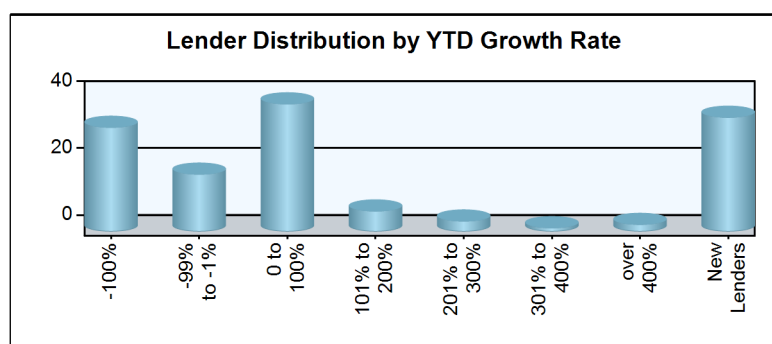
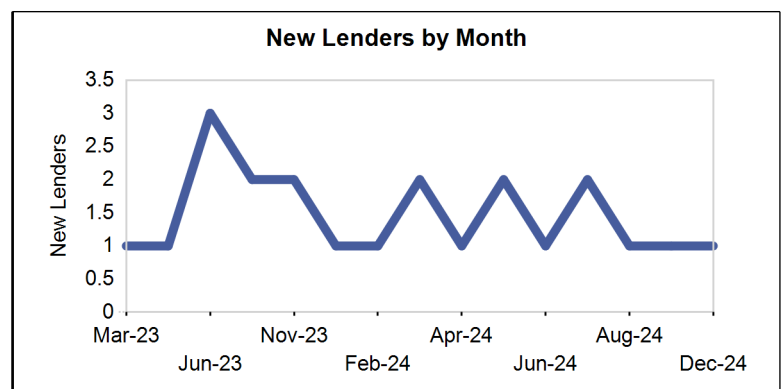
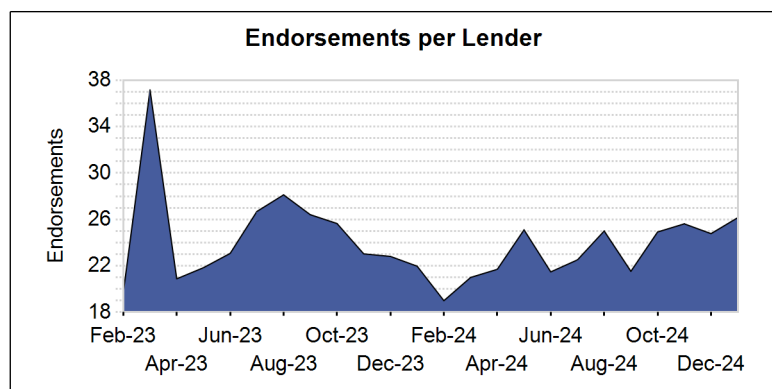
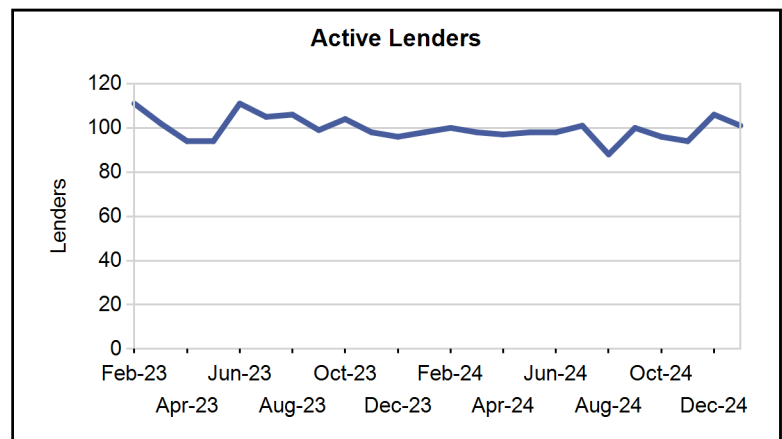
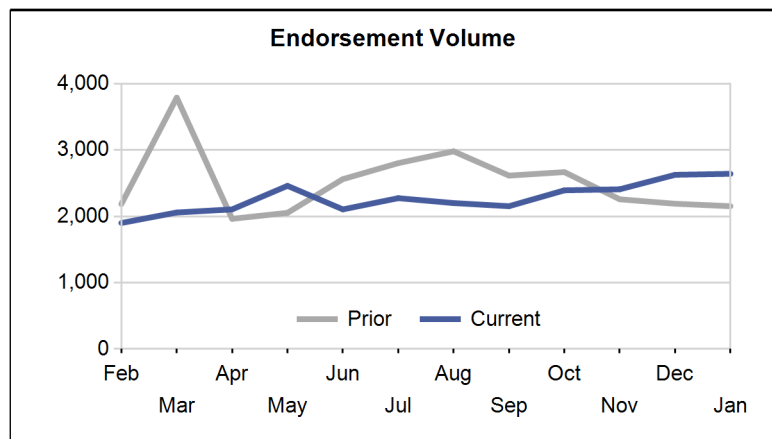

Paid Advertisement

LET REVERSE MORTGAGE POPULARITY DO THE TALKING

SEE IT WORK

HECM NEIGHBORHOOD WIDGET

rmi FIND OPPORTUNITY FASTER

Market Performance

Market	YTD Volume 2025	YTD Volume 2024	Chg %	Active Lenders 2025	Active Lenders 2024	Chg %	Volume / Lender 2025	Volume / Lender 2024	Chg %
Great Plains									
KANSAS CITY	10	13	-23.1 %	6	5	20.0 %	1.7	2.6	-35.9 %
ST. LOUIS	8	9	-11.1 %	6	7	-14.3 %	1.3	1.3	3.7 %
TOPEKA	8	7	14.3 %	5	6	-16.7 %	1.6	1.2	37.1 %
DES MOINES	7	9	-22.2 %	3	4	-25.0 %	2.3	2.3	3.7 %
OMAHA	5	6	-16.7 %	3	4	-25.0 %	1.7	1.5	11.1 %
Region Total	38	44	-13.6 %	12	12	0.0 %	3.2	3.7	-13.6 %
Mid-Atlantic									
RICHMOND	47	37	27.0 %	13	9	44.4 %	3.6	4.1	-12.1 %
PHILADELPHIA	44	36	22.2 %	14	13	7.7 %	3.1	2.8	13.5 %
BALTIMORE	26	14	85.7 %	12	6	100.0 %	2.2	2.3	-7.1 %
WASH. D.C.	21	23	-8.7 %	8	8	0.0 %	2.6	2.9	-8.7 %
PITTSBURGH	11	15	-26.7 %	8	5	60.0 %	1.4	3.0	-54.2 %
WILMINGTON	8	9	-11.1 %	6	5	20.0 %	1.3	1.8	-25.9 %
CHARLESTON	4	3	33.3 %	3	3	0.0 %	1.3	1.0	33.3 %
Region Total	161	137	17.5 %	29	25	16.0 %	5.6	5.5	1.3 %
Midwest									
INDIANAPOLIS	30	30	0.0 %	13	5	160.0 %	2.3	6.0	-61.5 %
CHICAGO	27	30	-10.0 %	11	8	37.5 %	2.5	3.8	-34.5 %
CLEVELAND	23	18	27.8 %	7	5	40.0 %	3.3	3.6	-8.7 %
COLUMBUS	21	20	5.0 %	8	4	100.0 %	2.6	5.0	-47.5 %
GRAND RAPIDS	19	9	111.1 %	8	4	100.0 %	2.4	2.3	5.6 %
MINN. ST. PAUL	18	13	38.5 %	9	6	50.0 %	2.0	2.2	-7.7 %
MILWAUKEE	16	11	45.5 %	10	7	42.9 %	1.6	1.6	1.8 %
CINCINNATI	12	15	-20.0 %	6	4	50.0 %	2.0	3.8	-46.7 %
DETROIT	11	13	-15.4 %	6	7	-14.3 %	1.8	1.9	-1.3 %
FLINT	7	6	16.7 %	5	5	0.0 %	1.4	1.2	16.7 %
SPRINGFIELD	4	4	0.0 %	4	3	33.3 %	1.0	1.3	-25.0 %
Region Total	188	169	11.2 %	30	21	42.9 %	6.3	8.0	-22.1 %
New England									
BOSTON	53	52	1.9 %	12	10	20.0 %	4.4	5.2	-15.1 %
HARTFORD	31	23	34.8 %	11	6	83.3 %	2.8	3.8	-26.5 %
BANGOR	16	12	33.3 %	6	2	200.0 %	2.7	6.0	-55.6 %
PROVIDENCE	9	13	-30.8 %	5	4	25.0 %	1.8	3.3	-44.6 %
MANCHESTER	7	12	-41.7 %	5	4	25.0 %	1.4	3.0	-53.3 %
BURLINGTON	2	5	-60.0 %	2	3	-33.3 %	1.0	1.7	-40.0 %
Region Total	118	117	0.9 %	19	12	58.3 %	6.2	9.8	-36.3 %
New York/New Jersey									
NEW YORK	51	41	24.4 %	10	8	25.0 %	5.1	5.1	-0.5 %
NEWARK	41	14	192.9 %	14	5	180.0 %	2.9	2.8	4.6 %
CAMDEN	32	30	6.7 %	15	10	50.0 %	2.1	3.0	-28.9 %
ALBANY	9	12	-25.0 %	5	5	0.0 %	1.8	2.4	-25.0 %
BUFFALO	5	8	-37.5 %	3	3	0.0 %	1.7	2.7	-37.5 %
Region Total	138	105	31.4 %	30	20	50.0 %	4.6	5.3	-12.4 %
Northwest/Alaska									
SEATTLE	83	80	3.8 %	19	16	18.8 %	4.4	5.0	-12.6 %
PORTLAND	68	57	19.3 %	16	17	-5.9 %	4.3	3.4	26.8 %
BOISE	32	33	-3.0 %	11	11	0.0 %	2.9	3.0	-3.0 %
SPOKANE	16	13	23.1 %	8	8	0.0 %	2.0	1.6	23.1 %
ANCHORAGE	0	1	-100.0 %	0	1	-100.0 %	1.0	1.0	-100.0 %
Region Total	199	184	8.2 %	28	30	-6.7 %	7.1	6.1	15.9 %
Pacific/Hawaii									
PHOENIX	113	103	9.7 %	29	24	20.8 %	3.9	4.3	-9.2 %

Market	YTD Volume 2025	YTD Volume 2024	Chg %	Active Lenders 2025	Active Lenders 2024	Chg %	Volume / Lender 2025	Volume / Lender 2024	Chg %
SANTA ANA	106	87	21.8 %	25	27	-7.4 %	4.2	3.2	31.6 %
SAN FRANCISCO	96	73	31.5 %	22	16	37.5 %	4.4	4.6	-4.4 %
LOS ANGELES	78	85	-8.2 %	20	22	-9.1 %	3.9	3.9	0.9 %
SAN DIEGO	66	39	69.2 %	17	10	70.0 %	3.9	3.9	-0.5 %
SACRAMENTO	56	43	30.2 %	19	18	5.6 %	2.9	2.4	23.4 %
LAS VEGAS	40	22	81.8 %	14	10	40.0 %	2.9	2.2	29.9 %
FRESNO	20	21	-4.8 %	10	8	25.0 %	2.0	2.6	-23.8 %
RENO	14	13	7.7 %	10	8	25.0 %	1.4	1.6	-13.8 %
HONOLULU	9	6	50.0 %	5	3	66.7 %	1.8	2.0	-10.0 %
TUCSON	9	12	-25.0 %	6	7	-14.3 %	1.5	1.7	-12.5 %
Region Total	607	504	20.4 %	54	52	3.8 %	11.2	9.7	16.0 %
Rocky Mountain									
DENVER	137	88	55.7 %	21	22	-4.5 %	6.5	4.0	63.1 %
SALT LAKE CITY	94	64	46.9 %	26	22	18.2 %	3.6	2.9	24.3 %
HELENA	23	12	91.7 %	10	7	42.9 %	2.3	1.7	34.2 %
SIOUX FALLS	5	8	-37.5 %	3	3	0.0 %	1.7	2.7	-37.5 %
CASPER	4	5	-20.0 %	3	3	0.0 %	1.3	1.7	-20.0 %
FARGO	0	1	-100.0 %	0	1	-100.0 %		1.0	-100.0 %
Region Total	263	178	47.8 %	37	35	5.7 %	7.1	5.1	39.8 %
Southeast/Caribbean									
GREENSBORO	109	62	75.8 %	22	19	15.8 %	5.0	3.3	51.8 %
MIAMI	101	88	14.8 %	26	22	18.2 %	3.9	4.0	-2.9 %
ATLANTA	89	60	48.3 %	23	17	35.3 %	3.9	3.5	9.6 %
TAMPA	86	56	53.6 %	24	14	71.4 %	3.6	4.0	-10.4 %
JACKSONVILLE	67	43	55.8 %	19	14	35.7 %	3.5	3.1	14.8 %
ORLANDO	62	47	31.9 %	19	19	0.0 %	3.3	2.5	31.9 %
COLUMBIA	55	48	14.6 %	12	11	9.1 %	4.6	4.4	5.0 %
NASHVILLE	33	30	10.0 %	10	10	0.0 %	3.3	3.0	10.0 %
BIRMINGHAM	23	18	27.8 %	12	8	50.0 %	1.9	2.3	-14.8 %
KNOXVILLE	23	23	0.0 %	10	11	-9.1 %	2.3	2.1	10.0 %
LOUISVILLE	15	15	0.0 %	6	6	0.0 %	2.5	2.5	0.0 %
JACKSON	10	7	42.9 %	4	4	0.0 %	2.5	1.8	42.9 %
MEMPHIS	3	3	0.0 %	3	3	0.0 %	1.0	1.0	0.0 %
CARIBBEAN	0	1	-100.0 %	0	1	-100.0 %		1.0	-100.0 %
Region Total	676	501	34.9 %	53	50	6.0 %	12.8	10.0	27.3 %
Southwest									
DALLAS	48	54	-11.1 %	16	15	6.7 %	3.0	3.6	-16.7 %
FT. WORTH	46	42	9.5 %	16	14	14.3 %	2.9	3.0	-4.2 %
HOUSTON	45	37	21.6 %	15	7	114.3 %	3.0	5.3	-43.2 %
SAN ANTONIO	42	24	75.0 %	18	9	100.0 %	2.3	2.7	-12.5 %
ALBUQUERQUE	21	11	90.9 %	9	9	0.0 %	2.3	1.2	90.9 %
LITTLE ROCK	13	15	-13.3 %	7	6	16.7 %	1.9	2.5	-25.7 %
NEW ORLEANS	11	14	-21.4 %	6	4	50.0 %	1.8	3.5	-47.6 %
OKLAHOMA CITY	11	6	83.3 %	7	4	75.0 %	1.6	1.5	4.8 %
LUBBOCK	9	3	200.0 %	6	2	200.0 %	1.5	1.5	0.0 %
TULSA	6	8	-25.0 %	4	4	0.0 %	1.5	2.0	-25.0 %
SHREVEPORT	1	0		1	0	Infinity	1.0		Infinity
Region Total	253	214	18.2 %	35	31	12.9 %	7.2	6.9	4.7 %
Grand Total	2,641	2,153	22.7 %	101	98	3.1 %	26.1	22.0	19.0 %

Analyze your top competitors and leverage the competitive strategies that work for them. Call us for a free, no obligation, Competitive Landscape Report at (682) 651-5632.

Top 100 Lenders - Year to Date

Rank	Lender	Vol 2025	Vol 2024	Chg %	Mkt Share 2025	Mkt Share 2024	Chg %	Top State
1	FINANCE OF AMERICA REVER	562	592	-5 %	21.3 %	27.5 %	-23 %	CA
2	MUTUAL OF OMAHA MORTGAGE	488	497	-2 %	18.5 %	23.1 %	-20 %	CA
3	LONGBRIDGE FINANCIAL LLC	388	258	50 %	14.7 %	12.0 %	23 %	CA
4	GOODLIFE HOME LOANS	179	47	281 %	6.8 %	2.2 %	210 %	CA
5	LIBERTY REVERSE MORTGAGE	110	81	36 %	4.2 %	3.8 %	11 %	CA
6	GUILD MORTGAGE COMPANY	105	39	169 %	4.0 %	1.8 %	119 %	TX
7	SOUTH RIVER MORTGAGE LLC	83	4	1,975 %	3.1 %	0.2 %	1,592 %	TX
8	FAIRWAY INDEPENDENT MORT	70	106	-34 %	2.7 %	4.9 %	-46 %	WA
9	MOVEMENT MORTGAGE LLC	47	32	47 %	1.8 %	1.5 %	20 %	FL
10	PLAZA HOME MORTGAGE INC	46	42	10 %	1.7 %	2.0 %	-11 %	CA
11	HIGHTECHLENDING INC	41	22	86 %	1.6 %	1.0 %	52 %	CA
12	MONEY HOUSE INC	35	23	52 %	1.3 %	1.1 %	24 %	CA
13	SMARTFI HOME LOANS LLC	32	20	60 %	1.2 %	0.9 %	30 %	CA
14	GMFS LLC	30	24	25 %	1.1 %	1.1 %	2 %	CO
15	CROSSCOUNTRY MORTGAGE	29	20	45 %	1.1 %	0.9 %	18 %	CA
16	ALL REVERSE MORTGAGE INC	23	9	156 %	0.9 %	0.4 %	108 %	CA
17	NEW AMERICAN FUNDING LLC	23	6	283 %	0.9 %	0.3 %	213 %	CA
18	CALCON MUTUAL MORTGAGE L	19	20	-5 %	0.7 %	0.9 %	-23 %	CO
19	AMERICAN PACIFIC MORTGAG	19	18	6 %	0.7 %	0.8 %	-14 %	CA
20	GUARANTEED RATE INC	18	11	64 %	0.7 %	0.5 %	33 %	NC
21	MCM HOLDINGS INC	16	4	300 %	0.6 %	0.2 %	226 %	FL
22	ADVISORS MORTGAGE GROUP	15	14	7 %	0.6 %	0.7 %	-13 %	CA
23	ENNKAR INC	14	12	17 %	0.5 %	0.6 %	-5 %	CA
24	CMG MORTGAGE INC	13	6	117 %	0.5 %	0.3 %	77 %	CA
25	TOTAL MEDIA MANAGEMENT L	11	9	22 %	0.4 %	0.4 %	0 %	TN
26	VIP MORTGAGE INC	10	11	-9 %	0.4 %	0.5 %	-26 %	NV
27	EAST COAST CAPITAL CORP	9	6	50 %	0.3 %	0.3 %	22 %	FL
28	SUN WEST MORTGAGE CO INC	8	4	100 %	0.3 %	0.2 %	63 %	AZ
29	JET DIRECT FUNDING CORP	8	4	100 %	0.3 %	0.2 %	63 %	NJ
30	AMERICAN FINANCIAL NETWO	8	4	100 %	0.3 %	0.2 %	63 %	FL
31	NUDGE FUNDING LLC	7	0		0.3 %	0.0 %		UT
32	US MORTGAGE CORPORATION	7	1	600 %	0.3 %	0.0 %	471 %	AZ
33	ALL WESTERN MORTGAGE INC	7	18	-61 %	0.3 %	0.8 %	-68 %	VA
34	BAY EQUITY LLC	6	9	-33 %	0.2 %	0.4 %	-46 %	AZ
35	PREMIER MORTGAGE RESOURC	5	4	25 %	0.2 %	0.2 %	2 %	ID
36	ARK-LA-TEX FINANCIAL SER	5	5	0 %	0.2 %	0.2 %	-18 %	TX
37	WATERMARK CAPITAL INC	5	10	-50 %	0.2 %	0.5 %	-59 %	CA
38	EVERETT FINANCIAL	5	0		0.2 %	0.0 %		CA
39	NATIONWIDE MORTGAGE BANK	5	2	150 %	0.2 %	0.1 %	104 %	NY
40	SUCCESS MORTGAGE PARTNER	5	4	25 %	0.2 %	0.2 %	2 %	AL
41	LOANDEPOTCOM	5	3	67 %	0.2 %	0.1 %	36 %	FL
42	NATIONWIDE EQUITIES CORP	5	0		0.2 %	0.0 %		TX
43	CONTOUR MORTGAGE CORPORA	5	1	400 %	0.2 %	0.0 %	308 %	NY
44	CLIFFCO INC	4	0		0.2 %	0.0 %		NY
45	COMMUNITY FIRST NATIONAL	4	3	33 %	0.2 %	0.1 %	9 %	KS
46	CITY FIRST MORTGAGE SERV	4	0		0.2 %	0.0 %		MD
47	UNIVERSITY BANK	4	5	-20 %	0.2 %	0.2 %	-35 %	FL
48	SECURITYNATIONAL MORTGAG	4	2	100 %	0.2 %	0.1 %	63 %	UT
49	PRIMARY RESIDENTIAL MORT	4	5	-20 %	0.2 %	0.2 %	-35 %	NV
50	ATLANTIC COAST MORTGAGE	4	4	0 %	0.2 %	0.2 %	-18 %	MD

Rank	Lender	Vol 2025	Vol 2024	Chg %	Mkt Share 2025	Mkt Share 2024	Chg %	Top State
51	AMERICAS MORTGAGE RESOUR	3	3	0 %	0.1 %	0.1 %	-18 %	LA
52	T2 FINANCIAL LLC	3	4	-25 %	0.1 %	0.2 %	-39 %	OH
53	SECURITY HOME MORTGAGE L	3	0		0.1 %	0.0 %		UT
54	TOP FLITE FINANCIAL INC	3	0		0.1 %	0.0 %		AR
55	SUN AMERICAN MORTGAGE CO	3	2	50 %	0.1 %	0.1 %	22 %	AZ
56	TJC MORTGAGE INC	3	1	200 %	0.1 %	0.0 %	145 %	CA
57	SALEM FIVE MORTGAGE CO L	3	1	200 %	0.1 %	0.0 %	145 %	MA
58	LAND-HOME FINANCIAL SERV	2	2	0 %	0.1 %	0.1 %	-18 %	CA
59	THE MONEY STORE	2	0		0.1 %	0.0 %		NJ
60	LOWER LLC	2	0		0.1 %	0.0 %		TX
61	TRI COUNTIES BANK	2	0		0.1 %	0.0 %		CA
62	MAGNOLIA BANK INC	2	1	100 %	0.1 %	0.0 %	63 %	NC
63	PRIMELENDING A PLAINSCAP	2	0		0.1 %	0.0 %		AZ
64	RESOURCE FINANCIAL SERVI	2	0		0.1 %	0.0 %		NC
65	ST FIN CORP DBA STAR FIN	2	0		0.1 %	0.0 %		CA
66	MASON MCDUFFIE MORTGAGE	2	1	100 %	0.1 %	0.0 %	63 %	CA
67	PARAMOUNT RESIDENTIAL MO	2	8	-75 %	0.1 %	0.4 %	-80 %	CA
68	LOANLEADERS OF AMERICA I	2	0		0.1 %	0.0 %		TX
69	TRUST MORTGAGE LENDING C	2	16	-88 %	0.1 %	0.7 %	-90 %	CA
70	CORNERSTONE MORTGAGE COM	2	2	0 %	0.1 %	0.1 %	-18 %	CO
71	SIERRA PACIFIC MORTGAGE	2	0		0.1 %	0.0 %		ME
72	RESIDENTIAL WHOLESAL MO	2	0		0.1 %	0.0 %		AZ
73	INTERCAP LENDING INC	2	7	-71 %	0.1 %	0.3 %	-77 %	UT
74	AMERICAN LIBERTY MORTGAG	2	2	0 %	0.1 %	0.1 %	-18 %	CO
75	AMERICA FIRST FEDERAL CR	1	0		0.0 %	0.0 %		UT
76	TIDEWATER MORTGAGE SERVI	1	2	-50 %	0.0 %	0.1 %	-59 %	VA
77	HOMEOWNERS FINANCIAL GRO	1	0		0.0 %	0.0 %		CA
78	MILLENIUM HOME MORTGAGE	1	0		0.0 %	0.0 %		NJ
79	WATERSTONE MORTGAGE CORP	1	1	0 %	0.0 %	0.0 %	-18 %	WI
80	NOVA FINANCIAL & INVESTM	1	0		0.0 %	0.0 %		AZ
81	DAS ACQUISITION CO LLC	1	0		0.0 %	0.0 %		MD
82	NJ LENDERS CORP	1	0		0.0 %	0.0 %		NJ
83	WESTERN OHIO MORTGAGE CO	1	0		0.0 %	0.0 %		OH
84	CSTONE MORTGAGE INC	1	0		0.0 %	0.0 %		GA
85	RADIUS FINANCIAL GROUP	1	1	0 %	0.0 %	0.0 %	-18 %	MD
86	HOME MORTGAGE ALLIANCE C	1	0		0.0 %	0.0 %		CA
87	MILEND INC	1	0		0.0 %	0.0 %		VA
88	DIRECTORS MORTGAGE INC	1	4	-75 %	0.0 %	0.2 %	-80 %	WA
89	EVERGREEN MONEYSOURCE MT	1	1	0 %	0.0 %	0.0 %	-18 %	WA
90	FLAT BRANCH MORTGAGE INC	1	1	0 %	0.0 %	0.0 %	-18 %	MO
91	BANK OF UTAH	1	0		0.0 %	0.0 %		UT
92	GLENDENNING MORTGAGE COR	1	0		0.0 %	0.0 %		NJ
93	FIRST EQUITY MORTGAGE BA	1	0		0.0 %	0.0 %		FL
94	INTELLILOAN INC	1	1	0 %	0.0 %	0.0 %	-18 %	FL
95	AMERICAN SECURITY MORTGA	1	1	0 %	0.0 %	0.0 %	-18 %	NC
96	THE MORTGAGE FIRM INC	1	0		0.0 %	0.0 %		FL
97	TOTAL MORTGAGE SERVICES	1	0		0.0 %	0.0 %		CT
98	PACIFIC RESIDENTIAL MORT	1	0		0.0 %	0.0 %		OR
99	CENTRAL COAST LENDING IN	1	2	-50 %	0.0 %	0.1 %	-59 %	CA
100	CAMBRIA FINANCIAL GROUP	1	0		0.0 %	0.0 %		MN

Your Ad here!

Contact us at sales@rminight.net to get in front of the reverse mortgage industry every month.

Disclaimer: Although a significant effort is made to assure the accuracy and completeness of the information provided, Reverse Market Insight, Inc. makes no express or implied warranty as to the accuracy, adequacy, completeness, legality of the information. Reverse Market Insight, Inc. does not endorse any products or services advertised on this report. We also waive any liability of any loss or damage that may be incurred as a result of the use of such advertised products or services.