

HECM Lenders (FHA Approved Only)

Industry Overview

HECMs Endorsed through December 2024

Next Release Date: Week 1 of February

Sponsored By:

Price Loans **Easily**.
Qualify Prospects **Instantly**.
Target Marketing **Accurately**.

SEE HOW



(682) 651-5632

info@rminsight.net

www.rminsight.net

Endorsement Growth Change

9.1 %

Competition Growth

12.8 %

Active Lender Change

12

Figures above reflect change from prior month

PERFORMANCE

Rank/Region	01/24	02/24	03/24	04/24	05/24	06/24	07/24	08/24	09/24	10/24	11/24	12/24	Trend
1 Pacific/Hawaii	504	473	538	542	610	594	597	553	522	603	628	608	▼
2 Southeast/Caribbean	501	439	477	512	631	482	482	512	541	426	510	724	▲
3 Southwest	214	200	230	203	235	192	227	189	221	270	248	231	▼
4 Rocky Mountain	178	158	185	181	203	171	209	176	173	241	224	215	▼
5 Northwest/Alaska	184	135	166	154	198	184	194	203	191	221	202	226	▲
6 Midwest	169	145	136	124	161	136	188	177	156	209	190	181	▼
7 Mid-Atlantic	137	125	131	139	144	121	147	136	134	161	164	173	▲
8 New York/New Jersey	105	98	86	104	120	105	106	108	103	120	102	117	▲
9 New England	117	95	89	98	104	82	83	101	85	103	101	110	▲
10 Great Plains	44	32	20	48	54	38	41	45	27	38	39	41	▲
Total	2,153	1,900	2,058	2,105	2,460	2,105	2,274	2,200	2,153	2,392	2,408	2,626	▲

Find out where the top five markets are in your area by state, county or even zip code to help improve sales performance, market share and maximize opportunities.

Call us for a free briefing at (682) 651-5632.

Interested in industry commentary, data and analysis? [CLICK HERE](#)

Subscribe to our [FREE ReverseIQ Newsletter](#) and [FREE Industry Reports](#)

Competition

Top 10 Lenders

Rank / Lender	01/24	02/24	03/24	04/24	05/24	06/24	07/24	08/24	09/24	10/24	11/24	12/24	Total	Trend
1 MUTUAL OF OMAHA MORTGAGE INC	497	402	463	542	597	509	497	517	529	500	455	641	6,149	▲
2 FINANCE OF AMERICA REVERSE LLC	592	491	394	535	513	534	434	509	438	483	474	549	5,946	▲
3 LONGBRIDGE FINANCIAL LLC	258	261	235	128	354	200	283	285	220	349	355	371	3,299	▲
4 LIBERTY REVERSE MORTGAGE	81	67	84	118	107	89	90	88	103	84	111	103	1,125	▼
5 FAIRWAY INDEPENDENT MORTGAGE CORPORATION	106	78	85	102	95	79	97	82	87	114	68	76	1,069	▲
6 GOODLIFE HOME LOANS	47	65	82	78	97	13	134	76	86	129	112	84	1,003	▼
7 SOUTH RIVER MORTGAGE LLC	4	8	122	43	86	88	51	51	96	102	128	123	902	▼
8 GUILD MORTGAGE COMPANY	39	29	57	78	47	56	59	65	57	57	80	56	680	▼
9 PLAZA HOME MORTGAGE INC	42	37	31	46	62	43	51	50	47	40	53	54	556	▲
10 HIGHTECHLENDING INC	22	23	24	29	19	52	47	37	60	46	40	41	440	▲
Top 10 SubTotal	1,688	1,461	1,577	1,699	1,977	1,663	1,743	1,760	1,723	1,904	1,876	2,098	21,169	▼
Industry Total	2,153	1,900	2,058	2,105	2,460	2,105	2,274	2,200	2,153	2,392	2,408	2,626	26,834	▲

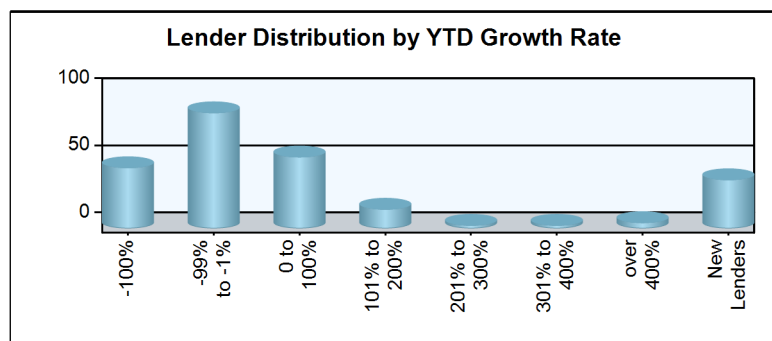
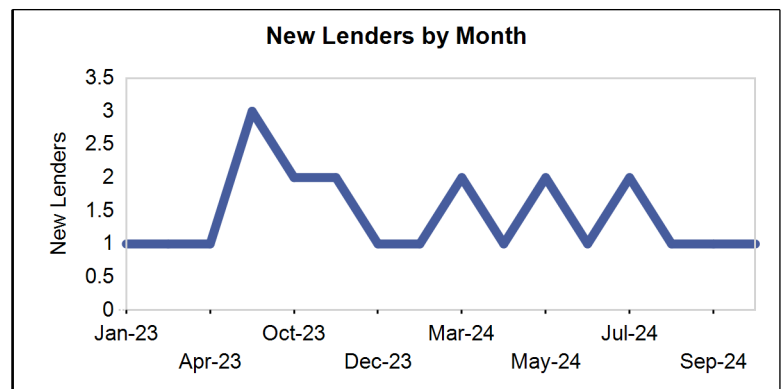
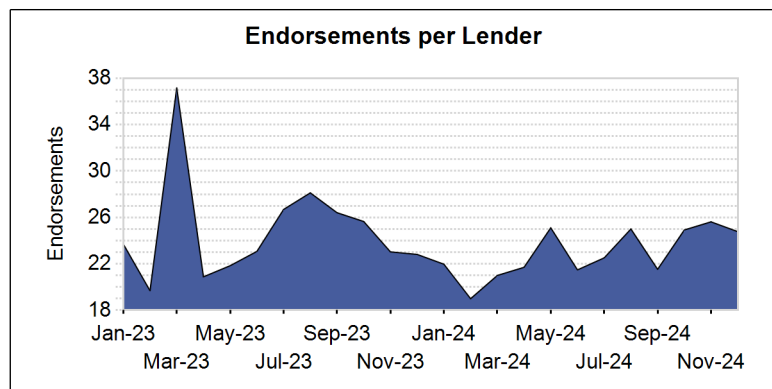
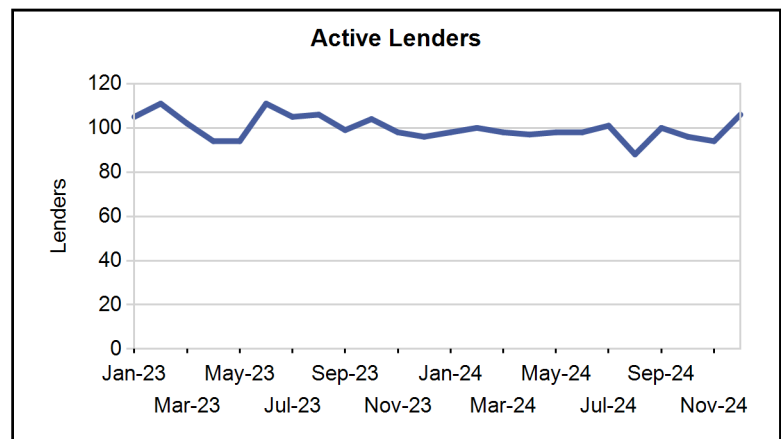
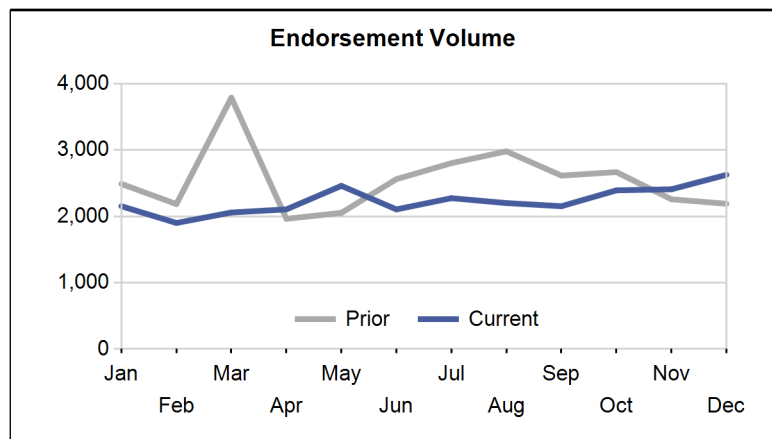

Paid Advertisement

Market Performance

Market	YTD Volume 2024	YTD Volume 2023	Chg %	Active Lenders 2024	Active Lenders 2023	Chg %	Volume / Lender 2024	Volume / Lender 2023	Chg %
Great Plains									
KANSAS CITY	128	173	-26.0 %	15	17	-11.8 %	2.3	3.0	-24.6 %
TOPEKA	94	125	-24.8 %	17	16	6.3 %	1.7	2.4	-27.1 %
DES MOINES	85	96	-11.5 %	12	10	20.0 %	2.0	2.2	-10.2 %
ST. LOUIS	82	103	-20.4 %	15	16	-6.3 %	1.5	2.1	-25.6 %
OMAHA	78	72	8.3 %	10	10	0.0 %	1.7	2.1	-22.5 %
Region Total	467	569	-17.9 %	32	34	-5.9 %	4.3	5.0	-13.7 %
Mid-Atlantic									
PHILADELPHIA	510	507	0.6 %	38	39	-2.6 %	3.4	3.6	-6.7 %
RICHMOND	485	489	-0.8 %	40	34	17.6 %	3.4	3.7	-9.4 %
BALTIMORE	241	244	-1.2 %	24	34	-29.4 %	2.6	2.4	7.9 %
WASH. D.C.	211	210	0.5 %	29	29	0.0 %	2.3	2.2	3.3 %
PITTSBURGH	126	115	9.6 %	20	18	11.1 %	2.0	2.3	-15.6 %
WILMINGTON	86	109	-21.1 %	14	18	-22.2 %	1.6	2.0	-20.5 %
CHARLESTON	53	45	17.8 %	10	10	0.0 %	1.8	2.0	-11.6 %
Region Total	1,712	1,719	-0.4 %	61	71	-14.1 %	5.6	6.1	-7.9 %
Midwest									
INDIANAPOLIS	328	359	-8.6 %	24	25	-4.0 %	3.7	4.2	-12.7 %
CHICAGO	318	340	-6.5 %	31	33	-6.1 %	2.6	2.9	-13.0 %
MINN. ST. PAUL	216	289	-25.3 %	21	19	10.5 %	2.2	2.9	-22.5 %
COLUMBUS	208	267	-22.1 %	18	20	-10.0 %	3.2	4.7	-32.7 %
MILWAUKEE	203	197	3.0 %	22	18	22.2 %	2.1	2.6	-17.5 %
CLEVELAND	186	193	-3.6 %	19	21	-9.5 %	2.7	2.9	-5.5 %
DETROIT	157	164	-4.3 %	24	16	50.0 %	2.1	2.7	-22.0 %
GRAND RAPIDS	146	179	-18.4 %	21	18	16.7 %	2.3	2.8	-18.3 %
CINCINNATI	104	110	-5.5 %	17	15	13.3 %	1.9	2.7	-28.9 %
SPRINGFIELD	62	54	14.8 %	12	5	140.0 %	1.7	2.0	-13.8 %
FLINT	44	50	-12.0 %	9	12	-25.0 %	1.4	1.6	-12.2 %
Region Total	1,972	2,202	-10.4 %	58	55	5.5 %	7.0	9.3	-24.1 %
New England									
BOSTON	527	520	1.3 %	21	29	-27.6 %	4.5	4.0	13.5 %
HARTFORD	281	237	18.6 %	29	20	45.0 %	2.8	3.0	-8.8 %
MANCHESTER	130	118	10.2 %	13	15	-13.3 %	2.5	2.0	25.6 %
BANGOR	105	122	-13.9 %	11	11	0.0 %	2.6	2.7	-4.1 %
PROVIDENCE	94	85	10.6 %	11	10	10.0 %	2.0	1.9	2.6 %
BURLINGTON	31	36	-13.9 %	6	5	20.0 %	1.4	1.3	6.4 %
Region Total	1,168	1,118	4.5 %	38	42	-9.5 %	6.8	6.2	8.9 %
New York/New Jersey									
NEW YORK	466	487	-4.3 %	22	29	-24.1 %	3.7	3.9	-4.4 %
NEWARK	335	350	-4.3 %	40	41	-2.4 %	2.5	2.7	-7.3 %
CAMDEN	323	281	14.9 %	38	37	2.7 %	2.9	2.5	14.8 %
ALBANY	94	102	-7.8 %	13	13	0.0 %	2.2	2.3	-2.8 %
BUFFALO	56	61	-8.2 %	13	10	30.0 %	1.6	2.1	-25.0 %
Region Total	1,274	1,281	-0.5 %	56	61	-8.2 %	4.6	4.8	-2.9 %
Northwest/Alaska									
SEATTLE	948	988	-4.0 %	49	56	-12.5 %	3.8	4.1	-7.7 %
PORTLAND	655	759	-13.7 %	46	52	-11.5 %	3.0	3.6	-17.6 %
BOISE	464	601	-22.8 %	34	45	-24.4 %	2.8	3.2	-11.2 %
SPOKANE	178	182	-2.2 %	27	30	-10.0 %	2.0	2.1	-2.2 %
ANCHORAGE	13	24	-45.8 %	5	8	-37.5 %	1.0	1.2	-13.2 %
Region Total	2,258	2,554	-11.6 %	70	80	-12.5 %	5.8	6.3	-7.8 %
Pacific/Hawaii									
PHOENIX	1,232	1,486	-17.1 %	59	64	-7.8 %	4.1	4.9	-15.6 %

Market	YTD Volume 2024	YTD Volume 2023	Chg %	Active Lenders 2024	Active Lenders 2023	Chg %	Volume / Lender 2024	Volume / Lender 2023	Chg %
SANTA ANA	1,211	1,406	-13.9 %	67	59	13.6 %	4.1	4.8	-15.1 %
LOS ANGELES	1,209	1,532	-21.1 %	69	65	6.2 %	4.1	5.0	-17.7 %
SAN FRANCISCO	916	1,008	-9.1 %	50	51	-2.0 %	3.8	4.5	-15.3 %
SACRAMENTO	594	638	-6.9 %	44	45	-2.2 %	3.1	3.4	-8.1 %
SAN DIEGO	535	560	-4.5 %	38	44	-13.6 %	3.3	3.3	1.0 %
LAS VEGAS	329	373	-11.8 %	32	36	-11.1 %	2.6	3.1	-17.0 %
FRESNO	291	328	-11.3 %	37	36	2.8 %	2.2	2.4	-8.5 %
TUCSON	211	230	-8.3 %	29	37	-21.6 %	1.8	1.7	8.6 %
RENO	163	191	-14.7 %	20	21	-4.8 %	1.9	2.2	-14.3 %
HONOLULU	81	101	-19.8 %	16	22	-27.3 %	1.7	1.6	7.2 %
Region Total	6,772	7,853	-13.8 %	108	110	-1.8 %	10.6	12.5	-15.5 %
Rocky Mountain									
DENVER	1,226	1,497	-18.1 %	61	68	-10.3 %	4.4	4.9	-10.7 %
SALT LAKE CITY	790	993	-20.4 %	47	46	2.2 %	3.3	4.4	-25.3 %
HELENA	177	158	12.0 %	23	24	-4.2 %	1.9	2.0	-2.3 %
CASPER	56	62	-9.7 %	15	12	25.0 %	1.5	1.6	-6.6 %
SIOUX FALLS	53	55	-3.6 %	7	10	-30.0 %	1.7	2.0	-16.7 %
FARGO	12	14	-14.3 %	4	4	0.0 %	1.0	1.1	-10.0 %
Region Total	2,314	2,779	-16.7 %	82	90	-8.9 %	5.6	6.4	-13.6 %
Southeast/Caribbean									
MIAMI	978	1,109	-11.8 %	54	62	-12.9 %	4.1	4.3	-4.8 %
ATLANTA	899	960	-6.4 %	45	49	-8.2 %	4.4	4.6	-4.4 %
GREENSBORO	869	963	-9.8 %	44	50	-12.0 %	4.4	5.3	-17.4 %
TAMPA	747	981	-23.9 %	45	57	-21.1 %	4.1	4.3	-4.8 %
ORLANDO	599	827	-27.6 %	49	52	-5.8 %	3.2	4.1	-22.0 %
COLUMBIA	542	527	2.8 %	30	39	-23.1 %	4.0	4.5	-9.9 %
JACKSONVILLE	464	581	-20.1 %	37	38	-2.6 %	2.8	3.5	-19.6 %
NASHVILLE	320	326	-1.8 %	29	36	-19.4 %	2.6	2.9	-8.2 %
KNOXVILLE	296	312	-5.1 %	29	27	7.4 %	2.6	3.2	-20.6 %
BIRMINGHAM	236	203	16.3 %	24	18	33.3 %	2.2	2.3	-4.3 %
LOUISVILLE	148	159	-6.9 %	20	19	5.3 %	2.6	2.8	-7.8 %
JACKSON	75	81	-7.4 %	14	13	7.7 %	1.7	1.9	-8.8 %
MEMPHIS	60	79	-24.1 %	9	13	-30.8 %	1.5	2.2	-33.8 %
CARIBBEAN	4	2	100.0 %	2	1	100.0 %	1.0	1.0	0.0 %
Region Total	6,237	7,110	-12.3 %	96	109	-11.9 %	11.9	12.7	-6.4 %
Southwest									
DALLAS	552	693	-20.3 %	38	51	-25.5 %	3.3	3.8	-13.2 %
HOUSTON	504	638	-21.0 %	35	45	-22.2 %	3.7	3.7	-0.5 %
FT. WORTH	482	589	-18.2 %	39	43	-9.3 %	2.9	3.6	-17.3 %
SAN ANTONIO	417	546	-23.6 %	37	45	-17.8 %	2.8	3.3	-15.3 %
NEW ORLEANS	147	191	-23.0 %	18	19	-5.3 %	2.2	2.4	-9.3 %
ALBUQUERQUE	145	182	-20.3 %	22	22	0.0 %	2.0	2.4	-17.7 %
LITTLE ROCK	136	151	-9.9 %	20	22	-9.1 %	2.2	2.5	-13.0 %
OKLAHOMA CITY	89	112	-20.5 %	15	16	-6.3 %	1.6	2.2	-25.3 %
LUBBOCK	87	104	-16.3 %	19	16	18.8 %	1.7	2.0	-16.9 %
TULSA	81	108	-25.0 %	17	15	13.3 %	1.9	2.3	-16.9 %
SHREVEPORT	20	51	-60.8 %	5	9	-44.4 %	1.2	1.8	-34.6 %
Region Total	2,660	3,365	-21.0 %	71	90	-21.1 %	7.6	8.6	-11.5 %
Grand Total	26,834	30,550	-12.2 %	197	206	-4.4 %	22.9	24.9	-8.2 %

Analyze your top competitors and leverage the competitive strategies that work for them. Call us for a free, no obligation, Competitive Landscape Report at (682) 651-5632.

Top 100 Lenders - Year to Date

Rank	Lender	Vol 2024	Vol 2023	Chg %	Mkt Share 2024	Mkt Share 2023	Chg %	Top State
1	MUTUAL OF OMAHA MORTGAGE	6149	6240	-1 %	22.9 %	20.4 %	12 %	CA
2	FINANCE OF AMERICA REVER	5946	8981	-34 %	22.2 %	29.4 %	-25 %	CA
3	LONGBRIDGE FINANCIAL LLC	3299	2984	11 %	12.3 %	9.8 %	26 %	CA
4	LIBERTY REVERSE MORTGAGE	1125	1552	-28 %	4.2 %	5.1 %	-17 %	CA
5	FAIRWAY INDEPENDENT MORT	1069	1434	-25 %	4.0 %	4.7 %	-15 %	AZ
6	GOODLIFE HOME LOANS	1003	587	71 %	3.7 %	1.9 %	95 %	CA
7	SOUTH RIVER MORTGAGE LLC	902	245	268 %	3.4 %	0.8 %	319 %	TX
8	GUILD MORTGAGE COMPANY	680	585	16 %	2.5 %	1.9 %	32 %	CO
9	PLAZA HOME MORTGAGE INC	556	449	24 %	2.1 %	1.5 %	41 %	CA
10	HIGHTECHLENDING INC	440	473	-7 %	1.6 %	1.5 %	6 %	CA
11	GMFS LLC	383	27	1,319 %	1.4 %	0.1 %	1,515 %	CO
12	MOVEMENT MORTGAGE LLC	382	211	81 %	1.4 %	0.7 %	106 %	FL
13	CROSSCOUNTRY MORTGAGE	295	147	101 %	1.1 %	0.5 %	128 %	CA
14	SMARTFI HOME LOANS LLC	294	228	29 %	1.1 %	0.7 %	47 %	CA
15	MONEY HOUSE INC	291	311	-6 %	1.1 %	1.0 %	7 %	CA
16	ADVISORS MORTGAGE GROUP	222	226	-2 %	0.8 %	0.7 %	12 %	CA
17	CALCON MUTUAL MORTGAGE L	177	203	-13 %	0.7 %	0.7 %	-1 %	CO
18	ENNKAR INC	171	174	-2 %	0.6 %	0.6 %	12 %	CA
19	AMERICAN PACIFIC MORTGAG	168	239	-30 %	0.6 %	0.8 %	-20 %	CA
20	CMG MORTGAGE INC	159	65	145 %	0.6 %	0.2 %	178 %	CA
21	ALL REVERSE MORTGAGE INC	157	215	-27 %	0.6 %	0.7 %	-17 %	CA
22	TRUST MORTGAGE LENDING C	155	76	104 %	0.6 %	0.2 %	132 %	FL
23	GUARANTEED RATE INC	153	69	122 %	0.6 %	0.2 %	152 %	CA
24	NEW AMERICAN FUNDING LLC	152	96	58 %	0.6 %	0.3 %	80 %	CA
25	ALL WESTERN MORTGAGE INC	119	124	-4 %	0.4 %	0.4 %	9 %	NC
26	TOTAL MEDIA MANAGEMENT L	103	88	17 %	0.4 %	0.3 %	33 %	TN
27	WATERMARK CAPITAL INC	93	92	1 %	0.3 %	0.3 %	15 %	CA
28	VIP MORTGAGE INC	71	106	-33 %	0.3 %	0.3 %	-24 %	AZ
29	UNIVERSITY BANK	69	88	-22 %	0.3 %	0.3 %	-11 %	FL
30	EAST COAST CAPITAL CORP	67	49	37 %	0.2 %	0.2 %	56 %	NY
31	MCM HOLDINGS INC	66	144	-54 %	0.2 %	0.5 %	-48 %	FL
32	SUN WEST MORTGAGE CO INC	64	78	-18 %	0.2 %	0.3 %	-7 %	CA
33	CORNERSTONE MORTGAGE COM	60	26	131 %	0.2 %	0.1 %	163 %	CA
34	T2 FINANCIAL LLC	56	5	1,020 %	0.2 %	0.0 %	1,175 %	AZ
35	JET DIRECT FUNDING CORP	56	79	-29 %	0.2 %	0.3 %	-19 %	NY
36	ATLANTIC COAST MORTGAGE	54	48	13 %	0.2 %	0.2 %	28 %	DC
37	PRIMARY RESIDENTIAL MORT	54	58	-7 %	0.2 %	0.2 %	6 %	FL
38	NATIONWIDE MORTGAGE BANK	52	45	16 %	0.2 %	0.1 %	32 %	NY
39	PREMIER MORTGAGE RESOURC	52	61	-15 %	0.2 %	0.2 %	-3 %	ID
40	BAY EQUITY LLC	51	39	31 %	0.2 %	0.1 %	49 %	WA
41	SUN AMERICAN MORTGAGE CO	51	71	-28 %	0.2 %	0.2 %	-18 %	AZ
42	COMMUNITY FIRST NATIONAL	48	21	129 %	0.2 %	0.1 %	160 %	AL
43	THE FEDERAL SAVINGS BANK	48	96	-50 %	0.2 %	0.3 %	-43 %	MA
44	ARK-LA-TEX FINANCIAL SER	45	10	350 %	0.2 %	0.0 %	412 %	TX
45	PARAMOUNT RESIDENTIAL MO	43	57	-25 %	0.2 %	0.2 %	-14 %	CA
46	NATIONWIDE EQUITIES CORP	43	90	-52 %	0.2 %	0.3 %	-46 %	CA
47	CONTOUR MORTGAGE CORPORA	36	33	9 %	0.1 %	0.1 %	24 %	NY
48	AMERICAN FINANCIAL NETWO	35	59	-41 %	0.1 %	0.2 %	-32 %	FL
49	NORWICH COMMERCIAL GROUP	34	34	0 %	0.1 %	0.1 %	14 %	CT
50	NOVA FINANCIAL & INVESTM	33	25	32 %	0.1 %	0.1 %	50 %	AZ

Rank	Lender	Vol 2024	Vol 2023	Chg %	Mkt Share 2024	Mkt Share 2023	Chg %	Top State
51	LOANDEPOTCOM	32	25	28 %	0.1 %	0.1 %	46 %	CA
52	TJC MORTGAGE INC	31	14	121 %	0.1 %	0.0 %	152 %	CA
53	INTERCAP LENDING INC	28	16	75 %	0.1 %	0.1 %	99 %	UT
54	US MORTGAGE CORPORATION	27	28	-4 %	0.1 %	0.1 %	10 %	NY
55	NUDGE FUNDING LLC	26	0		0.1 %	0.0 %		UT
56	EVERETT FINANCIAL	26	6	333 %	0.1 %	0.0 %	393 %	CT
57	SECURITYNATIONAL MORTGAG	25	28	-11 %	0.1 %	0.1 %	2 %	UT
58	DIRECTORS MORTGAGE INC	24	29	-17 %	0.1 %	0.1 %	-6 %	OR
59	ACADEMY MORTGAGE CORPORA	24	62	-61 %	0.1 %	0.2 %	-56 %	UT
60	AMERICAN LIBERTY MORTGAG	24	13	85 %	0.1 %	0.0 %	110 %	CO
61	LAND-HOME FINANCIAL SERV	24	31	-23 %	0.1 %	0.1 %	-12 %	CA
62	SUCCESS MORTGAGE PARTNER	22	24	-8 %	0.1 %	0.1 %	4 %	TX
63	CITY FIRST MORTGAGE SERV	20	6	233 %	0.1 %	0.0 %	279 %	CA
64	MAGNOLIA BANK INC	20	39	-49 %	0.1 %	0.1 %	-42 %	NC
65	AMERICA FIRST FEDERAL CR	19	31	-39 %	0.1 %	0.1 %	-30 %	UT
66	AMERICAS MORTGAGE RESOUR	19	27	-30 %	0.1 %	0.1 %	-20 %	LA
67	BANK OF UTAH	18	12	50 %	0.1 %	0.0 %	71 %	UT
68	FIRST FEDERAL SAVINGS BA	17	15	13 %	0.1 %	0.0 %	29 %	ID
69	MANN MORTGAGE LLC	16	21	-24 %	0.1 %	0.1 %	-13 %	MT
70	SECURITY HOME MORTGAGE L	16	14	14 %	0.1 %	0.0 %	30 %	UT
71	OPEN MORTGAGE LLC	16	767	-98 %	0.1 %	2.5 %	-98 %	FL
72	LOWER LLC	15	0		0.1 %	0.0 %		VA
73	GOLDEN EMPIRE MORTGAGE I	15	12	25 %	0.1 %	0.0 %	42 %	CA
74	MORIA DEVELOPMENT INC	15	24	-38 %	0.1 %	0.1 %	-29 %	AZ
75	LEADER ONE FINANCIAL COR	14	43	-67 %	0.1 %	0.1 %	-63 %	CA
76	WATERSTONE MORTGAGE CORP	14	8	75 %	0.1 %	0.0 %	99 %	FL
77	MASON MCDUFFIE MORTGAGE	14	24	-42 %	0.1 %	0.1 %	-34 %	CA
78	SALEM FIVE MORTGAGE CO L	12	13	-8 %	0.0 %	0.0 %	5 %	MA
79	SIMONICH CORPORATION	12	9	33 %	0.0 %	0.0 %	52 %	CA
80	UTAH MORTGAGE LOAN CORP	12	7	71 %	0.0 %	0.0 %	95 %	UT
81	ALCOVA MORTGAGE LLC	12	5	140 %	0.0 %	0.0 %	173 %	VA
82	PRIMELENDING A PLAINSCAP	11	1	1,000 %	0.0 %	0.0 %	1,152 %	FL
83	CAMBRIA FINANCIAL GROUP	11	9	22 %	0.0 %	0.0 %	39 %	MN
84	MEADOWBROOK FINANCIAL MO	11	14	-21 %	0.0 %	0.0 %	-11 %	NY
85	VICTORIAN FINANCE LLC	10	0		0.0 %	0.0 %		VA
86	HARTFORD FUNDING LTD	10	9	11 %	0.0 %	0.0 %	26 %	NY
87	DATA MORTGAGE DBA ESSEX	10	0		0.0 %	0.0 %		CA
88	THRIVE MORTGAGE LLC	10	31	-68 %	0.0 %	0.1 %	-63 %	TX
89	PACIFIC RESIDENTIAL MORT	10	39	-74 %	0.0 %	0.1 %	-71 %	OR
90	CENTRAL PACIFIC BANK	9	14	-36 %	0.0 %	0.0 %	-27 %	HI
91	CLIFFCO INC	9	4	125 %	0.0 %	0.0 %	156 %	NY
92	MOUNTAIN AMERICA CREDIT	9	10	-10 %	0.0 %	0.0 %	2 %	UT
93	COMPASS MORTGAGE INC	9	4	125 %	0.0 %	0.0 %	156 %	IL
94	AUGUSTA FINANCIAL INC	9	9	0 %	0.0 %	0.0 %	14 %	CA
95	EVERGREEN MONEYSOURCE MT	9	10	-10 %	0.0 %	0.0 %	2 %	WA
96	NORTHPOINTE BANK	8	6	33 %	0.0 %	0.0 %	52 %	CO
97	THE MONEY STORE	8	0		0.0 %	0.0 %		NJ
98	TRI COUNTIES BANK	8	0		0.0 %	0.0 %		CA
99	TOTAL MORTGAGE SERVICES	7	1	600 %	0.0 %	0.0 %	697 %	CT
100	RESIDENTIAL WHOLESALE MO	7	8	-13 %	0.0 %	0.0 %	0 %	CA

Your Ad here!

Contact us at sales@rminight.net to get in front of the reverse mortgage industry every month.

Disclaimer: Although a significant effort is made to assure the accuracy and completeness of the information provided, Reverse Market Insight, Inc. makes no express or implied warranty as to the accuracy, adequacy, completeness, legality of the information. Reverse Market Insight, Inc. does not endorse any products or services advertised on this report. We also waive any liability of any loss or damage that may be incurred as a result of the use of such advertised products or services.

HECM Lenders (Retail & TPO)

Copyright 2024 © - Reverse Market Insight, Inc. All Rights Reserved.

visit us at: www.rminight.net