

HECM Lenders (FHA Approved Only)

Industry Overview

HECMs Endorsed through November 2024

Next Release Date: Week 1 of January

Sponsored By:

Price Loans **Easily**.
Qualify Prospects **Instantly**.
Target Marketing **Accurately**.

SEE HOW



(682) 651-5632

info@rminsight.net

www.rminsight.net

Endorsement Growth Change

0.7 %

Competition Growth

-2.1 %

Active Lender Change

-2

Figures above reflect change from prior month

PERFORMANCE

Rank/Region	12/23	01/24	02/24	03/24	04/24	05/24	06/24	07/24	08/24	09/24	10/24	11/24	Trend
1 Pacific/Hawaii	529	504	473	538	542	610	594	597	553	522	603	628	▲
2 Southeast/Caribbean	526	501	439	477	512	631	482	482	512	541	426	510	▲
3 Southwest	230	214	200	230	203	235	192	227	189	221	270	248	▼
4 Rocky Mountain	192	178	158	185	181	203	171	209	176	173	241	224	▼
5 Northwest/Alaska	170	184	135	166	154	198	184	194	203	191	221	202	▼
6 Midwest	181	169	145	136	124	161	136	188	177	156	209	190	▼
7 Mid-Atlantic	122	137	125	131	139	144	121	147	136	134	161	164	▲
8 New York/New Jersey	95	105	98	86	104	120	105	106	108	103	120	102	▼
9 New England	103	117	95	89	98	104	82	83	101	85	103	101	▼
10 Great Plains	42	44	32	20	48	54	38	41	45	27	38	39	▲
Total	2,190	2,153	1,900	2,058	2,105	2,460	2,105	2,274	2,200	2,153	2,392	2,408	▲

Find out where the top five markets are in your area by state, county or even zip code to help improve sales performance, market share and maximize opportunities.

Call us for a free briefing at (682) 651-5632.

Interested in industry commentary, data and analysis? [CLICK HERE](#)

Subscribe to our [FREE ReverseIQ Newsletter](#) and [FREE Industry Reports](#)

Competition

Top 10 Lenders

Rank / Lender	12/23	01/24	02/24	03/24	04/24	05/24	06/24	07/24	08/24	09/24	10/24	11/24	Total	Trend
1 MUTUAL OF OMAHA MORTGAGE INC	537	497	402	463	542	597	509	497	517	529	500	455	6,045	▼
2 FINANCE OF AMERICA REVERSE LLC	503	592	491	394	535	513	534	434	509	438	483	474	5,900	▼
3 LONGBRIDGE FINANCIAL LLC	242	258	261	235	128	354	200	283	285	220	349	355	3,170	▲
4 LIBERTY REVERSE MORTGAGE	107	81	67	84	118	107	89	90	88	103	84	111	1,129	▲
5 FAIRWAY INDEPENDENT MORTGAGE CORPORATION	89	106	78	85	102	95	79	97	82	87	114	68	1,082	▼
6 GOODLIFE HOME LOANS	37	47	65	82	78	97	13	134	76	86	129	112	956	▼
7 SOUTH RIVER MORTGAGE LLC	63	4	8	122	43	86	88	51	51	96	102	128	842	▲
8 GUILD MORTGAGE COMPANY	73	39	29	57	78	47	56	59	65	57	57	80	697	▲
9 PLAZA HOME MORTGAGE INC	53	42	37	31	46	62	43	51	50	47	40	53	555	▲
10 HIGHTECHLENDING INC	36	22	23	24	29	19	52	47	37	60	46	40	435	▼
Top 10 SubTotal	1,740	1,688	1,461	1,577	1,699	1,977	1,663	1,743	1,760	1,723	1,904	1,876	20,811	▲
Industry Total	2,190	2,153	1,900	2,058	2,105	2,460	2,105	2,274	2,200	2,153	2,392	2,408	26,398	▲

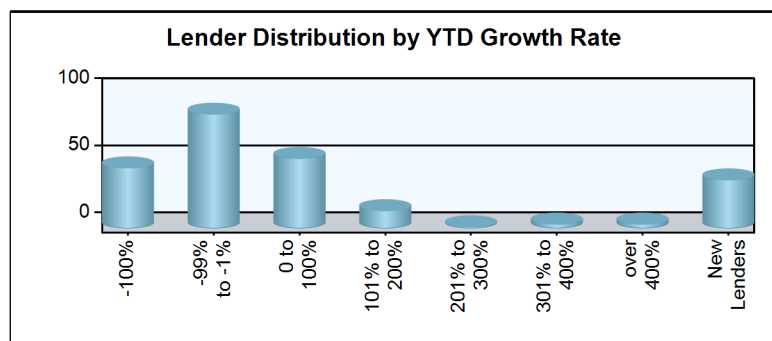
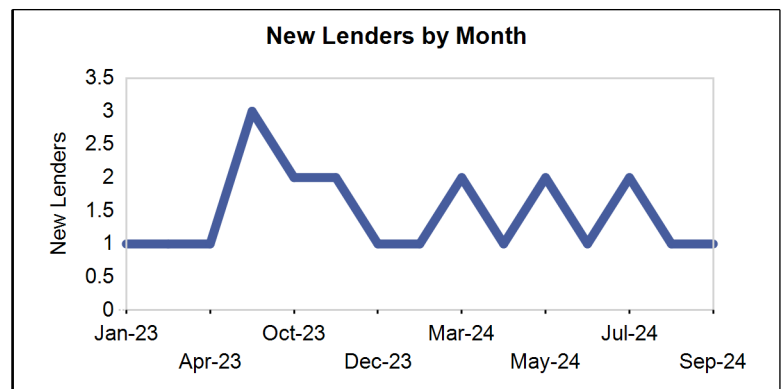
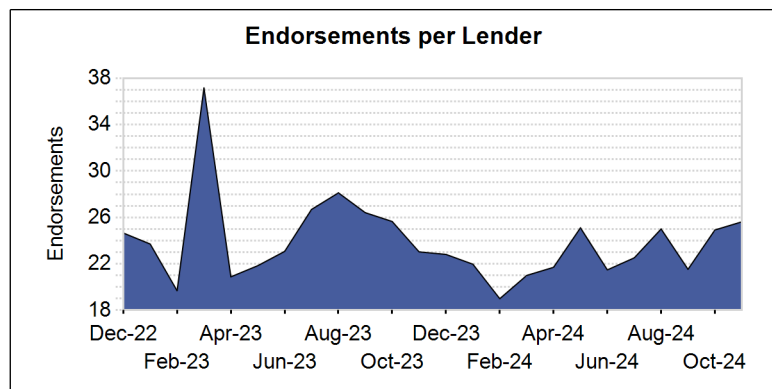
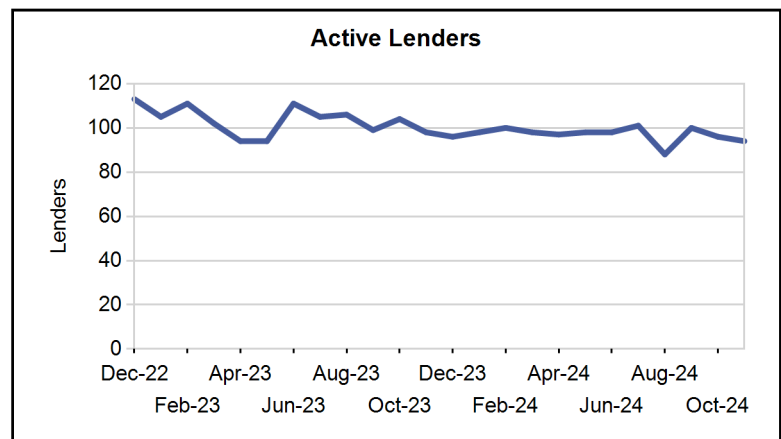
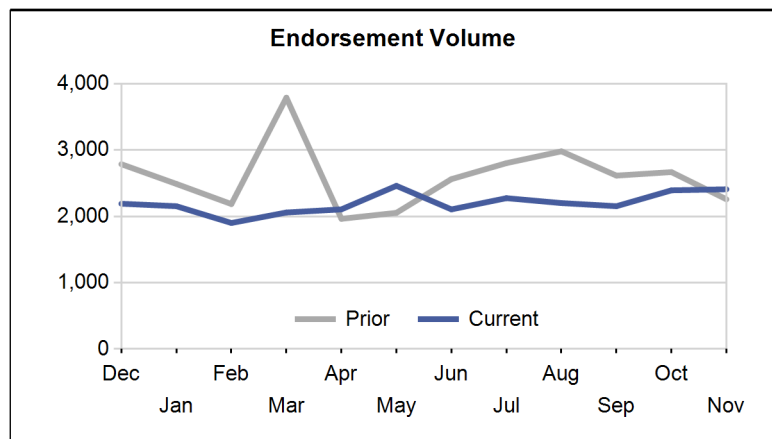

Paid Advertisement

Market Performance

Market	YTD Volume 2024	YTD Volume 2023	Chg %	Active Lenders 2024	Active Lenders 2023	Chg %	Volume / Lender 2024	Volume / Lender 2023	Chg %
Great Plains									
KANSAS CITY	119	160	-25.6 %	14	16	-12.5 %	2.3	3.0	-24.1 %
TOPEKA	87	120	-27.5 %	16	16	0.0 %	1.7	2.4	-27.8 %
DES MOINES	78	84	-7.1 %	11	10	10.0 %	1.9	2.2	-11.0 %
ST. LOUIS	74	93	-20.4 %	15	16	-6.3 %	1.5	2.1	-28.8 %
OMAHA	68	70	-2.9 %	9	9	0.0 %	1.7	2.2	-26.1 %
Region Total	426	527	-19.2 %	30	34	-11.8 %	4.3	5.0	-13.1 %
Mid-Atlantic									
PHILADELPHIA	463	478	-3.1 %	37	39	-5.1 %	3.3	3.7	-10.2 %
RICHMOND	446	449	-0.7 %	37	32	15.6 %	3.4	3.7	-10.0 %
BALTIMORE	211	232	-9.1 %	22	32	-31.3 %	2.5	2.5	-2.3 %
WASH. D.C.	187	191	-2.1 %	27	26	3.8 %	2.3	2.3	2.4 %
PITTSBURGH	110	107	2.8 %	19	18	5.6 %	1.8	2.3	-21.5 %
WILMINGTON	78	97	-19.6 %	13	16	-18.8 %	1.6	2.1	-22.9 %
CHARLESTON	44	43	2.3 %	9	10	-10.0 %	1.6	2.0	-17.2 %
Region Total	1,539	1,597	-3.6 %	57	67	-14.9 %	5.6	6.2	-10.7 %
Midwest									
INDIANAPOLIS	296	328	-9.8 %	23	24	-4.2 %	3.7	4.1	-10.6 %
CHICAGO	294	312	-5.8 %	31	32	-3.1 %	2.6	2.9	-11.4 %
MINN. ST. PAUL	196	270	-27.4 %	20	19	5.3 %	2.3	2.9	-22.1 %
COLUMBUS	192	242	-20.7 %	17	19	-10.5 %	3.3	4.8	-31.2 %
MILWAUKEE	180	177	1.7 %	21	18	16.7 %	2.1	2.6	-17.6 %
CLEVELAND	168	179	-6.1 %	19	21	-9.5 %	2.7	2.9	-6.6 %
DETROIT	139	151	-7.9 %	22	16	37.5 %	2.1	2.8	-24.6 %
GRAND RAPIDS	138	165	-16.4 %	21	18	16.7 %	2.2	2.8	-19.6 %
CINCINNATI	94	102	-7.8 %	17	15	13.3 %	1.9	2.8	-31.3 %
SPRINGFIELD	53	49	8.2 %	12	5	140.0 %	1.5	2.0	-27.4 %
FLINT	41	46	-10.9 %	9	12	-25.0 %	1.4	1.5	-10.7 %
Region Total	1,791	2,021	-11.4 %	54	54	0.0 %	7.0	9.2	-24.2 %
New England									
BOSTON	482	456	5.7 %	21	27	-22.2 %	4.6	3.9	17.0 %
HARTFORD	252	228	10.5 %	28	20	40.0 %	2.7	3.2	-14.5 %
MANCHESTER	114	109	4.6 %	11	15	-26.7 %	2.5	2.0	23.8 %
BANGOR	95	111	-14.4 %	11	10	10.0 %	2.6	2.7	-3.6 %
PROVIDENCE	84	79	6.3 %	9	10	-10.0 %	2.0	1.9	4.5 %
BURLINGTON	31	32	-3.1 %	6	5	20.0 %	1.4	1.3	6.3 %
Region Total	1,058	1,015	4.2 %	38	41	-7.3 %	6.8	6.2	9.6 %
New York/New Jersey									
NEW YORK	430	452	-4.9 %	22	28	-21.4 %	3.7	3.9	-4.1 %
NEWARK	298	323	-7.7 %	37	40	-7.5 %	2.4	2.7	-10.1 %
CAMDEN	292	265	10.2 %	36	36	0.0 %	2.9	2.5	14.9 %
ALBANY	86	89	-3.4 %	12	12	0.0 %	2.3	2.2	3.6 %
BUFFALO	51	57	-10.5 %	12	10	20.0 %	1.6	2.1	-25.7 %
Region Total	1,157	1,186	-2.4 %	53	59	-10.2 %	4.6	4.8	-3.8 %
Northwest/Alaska									
SEATTLE	850	914	-7.0 %	48	54	-11.1 %	3.8	4.2	-10.0 %
PORTLAND	591	711	-16.9 %	45	50	-10.0 %	3.0	3.7	-20.8 %
BOISE	419	565	-25.8 %	34	44	-22.7 %	2.8	3.2	-13.3 %
SPOKANE	160	171	-6.4 %	24	30	-20.0 %	2.0	2.1	-1.6 %
ANCHORAGE	12	23	-47.8 %	5	8	-37.5 %	1.0	1.2	-14.3 %
Region Total	2,032	2,384	-14.8 %	68	79	-13.9 %	5.7	6.5	-11.3 %
Pacific/Hawaii									
PHOENIX	1,121	1,381	-18.8 %	57	64	-10.9 %	4.1	5.0	-17.4 %

Market	YTD Volume 2024	YTD Volume 2023	Chg %	Active Lenders 2024	Active Lenders 2023	Chg %	Volume / Lender 2024	Volume / Lender 2023	Chg %
SANTA ANA	1,114	1,311	-15.0 %	66	59	11.9 %	4.0	4.8	-16.4 %
LOS ANGELES	1,098	1,447	-24.1 %	69	63	9.5 %	4.1	5.1	-20.5 %
SAN FRANCISCO	840	941	-10.7 %	49	51	-3.9 %	3.7	4.5	-16.2 %
SACRAMENTO	540	597	-9.5 %	43	44	-2.3 %	3.1	3.5	-12.3 %
SAN DIEGO	487	523	-6.9 %	34	40	-15.0 %	3.4	3.3	1.2 %
LAS VEGAS	293	345	-15.1 %	30	35	-14.3 %	2.6	3.2	-16.8 %
FRESNO	259	297	-12.8 %	35	36	-2.8 %	2.2	2.4	-7.4 %
TUCSON	194	218	-11.0 %	29	36	-19.4 %	1.8	1.7	5.6 %
RENO	148	171	-13.5 %	20	20	0.0 %	1.8	2.2	-18.7 %
HONOLULU	70	93	-24.7 %	15	22	-31.8 %	1.7	1.6	2.9 %
Region Total	6,164	7,324	-15.8 %	107	106	0.9 %	10.5	12.6	-16.9 %
Rocky Mountain									
DENVER	1,116	1,395	-20.0 %	59	67	-11.9 %	4.4	5.0	-10.9 %
SALT LAKE CITY	702	927	-24.3 %	46	43	7.0 %	3.3	4.5	-27.4 %
HELENA	167	145	15.2 %	22	24	-8.3 %	1.9	1.9	-0.2 %
CASPER	51	55	-7.3 %	15	12	25.0 %	1.5	1.6	-6.3 %
SIOUX FALLS	51	52	-1.9 %	7	9	-22.2 %	1.7	2.1	-17.4 %
FARGO	12	13	-7.7 %	4	4	0.0 %	1.0	1.1	-11.1 %
Region Total	2,099	2,587	-18.9 %	80	89	-10.1 %	5.6	6.5	-14.0 %
Southeast/Caribbean									
MIAMI	875	1,012	-13.5 %	54	60	-10.0 %	4.0	4.3	-6.3 %
ATLANTA	802	896	-10.5 %	43	48	-10.4 %	4.4	4.7	-7.1 %
GREENSBORO	748	897	-16.6 %	41	47	-12.8 %	4.2	5.3	-20.5 %
TAMPA	652	918	-29.0 %	44	55	-20.0 %	3.9	4.3	-9.5 %
ORLANDO	534	782	-31.7 %	46	51	-9.8 %	3.2	4.2	-24.0 %
COLUMBIA	466	476	-2.1 %	30	33	-9.1 %	3.8	4.6	-17.6 %
JACKSONVILLE	410	544	-24.6 %	35	37	-5.4 %	2.8	3.5	-21.4 %
NASHVILLE	291	296	-1.7 %	28	33	-15.2 %	2.7	2.9	-9.1 %
KNOXVILLE	271	283	-4.2 %	29	25	16.0 %	2.5	3.2	-21.2 %
BIRMINGHAM	203	181	12.2 %	23	18	27.8 %	2.2	2.3	-6.8 %
LOUISVILLE	132	151	-12.6 %	20	19	5.3 %	2.5	2.9	-13.2 %
JACKSON	70	73	-4.1 %	13	11	18.2 %	1.8	1.9	-9.0 %
MEMPHIS	55	73	-24.7 %	7	13	-46.2 %	1.5	2.3	-33.8 %
CARIBBEAN	4	2	100.0 %	2	1	100.0 %	1.0	1.0	0.0 %
Region Total	5,513	6,584	-16.3 %	93	106	-12.3 %	11.7	12.9	-9.4 %
Southwest									
DALLAS	508	651	-22.0 %	36	49	-26.5 %	3.3	3.9	-15.0 %
HOUSTON	454	587	-22.7 %	35	42	-16.7 %	3.6	3.7	-3.9 %
FT. WORTH	434	551	-21.2 %	37	42	-11.9 %	2.9	3.6	-18.8 %
SAN ANTONIO	382	521	-26.7 %	36	44	-18.2 %	2.8	3.4	-16.2 %
ALBUQUERQUE	135	164	-17.7 %	22	22	0.0 %	2.0	2.3	-15.9 %
NEW ORLEANS	134	176	-23.9 %	17	17	0.0 %	2.2	2.5	-10.6 %
LITTLE ROCK	124	138	-10.1 %	18	19	-5.3 %	2.2	2.6	-12.4 %
OKLAHOMA CITY	84	109	-22.9 %	14	15	-6.7 %	1.7	2.3	-27.3 %
LUBBOCK	82	96	-14.6 %	19	15	26.7 %	1.6	2.0	-20.7 %
TULSA	75	99	-24.2 %	16	15	6.7 %	2.0	2.2	-11.4 %
SHREVEPORT	17	43	-60.5 %	4	9	-55.6 %	1.2	1.5	-23.9 %
Region Total	2,429	3,135	-22.5 %	69	83	-16.9 %	7.6	8.7	-13.1 %
Grand Total	24,208	28,360	-14.6 %	193	202	-4.5 %	22.7	25.1	-9.6 %

Analyze your top competitors and leverage the competitive strategies that work for them. Call us for a free, no obligation, Competitive Landscape Report at (682) 651-5632.

Top 100 Lenders - Year to Date

Rank	Lender	Vol 2024	Vol 2023	Chg %	Mkt Share 2024	Mkt Share 2023	Chg %	Top State
1	MUTUAL OF OMAHA MORTGAGE	5508	5703	-3 %	22.8 %	20.1 %	13 %	CA
2	FINANCE OF AMERICA REVER	5397	8478	-36 %	22.3 %	29.9 %	-25 %	CA
3	LONGBRIDGE FINANCIAL LLC	2928	2742	7 %	12.1 %	9.7 %	25 %	CA
4	LIBERTY REVERSE MORTGAGE	1022	1445	-29 %	4.2 %	5.1 %	-17 %	CA
5	FAIRWAY INDEPENDENT MORT	993	1345	-26 %	4.1 %	4.7 %	-14 %	AZ
6	GOODLIFE HOME LOANS	919	550	67 %	3.8 %	1.9 %	96 %	CA
7	SOUTH RIVER MORTGAGE LLC	779	182	328 %	3.2 %	0.6 %	401 %	TX
8	GUILD MORTGAGE COMPANY	624	512	22 %	2.6 %	1.8 %	43 %	CO
9	PLAZA HOME MORTGAGE INC	502	396	27 %	2.1 %	1.4 %	49 %	CA
10	HIGHTECHLENDING INC	399	437	-9 %	1.6 %	1.5 %	7 %	CA
11	GMFS LLC	344	0		1.4 %	0.0 %		CO
12	MOVEMENT MORTGAGE LLC	341	191	79 %	1.4 %	0.7 %	109 %	FL
13	CROSSCOUNTRY MORTGAGE	277	124	123 %	1.1 %	0.4 %	162 %	CA
14	SMARTFI HOME LOANS LLC	273	213	28 %	1.1 %	0.8 %	50 %	CA
15	MONEY HOUSE INC	264	292	-10 %	1.1 %	1.0 %	6 %	CA
16	ADVISORS MORTGAGE GROUP	202	216	-6 %	0.8 %	0.8 %	10 %	CA
17	CALCON MUTUAL MORTGAGE L	164	194	-15 %	0.7 %	0.7 %	-1 %	CO
18	AMERICAN PACIFIC MORTGAG	152	221	-31 %	0.6 %	0.8 %	-19 %	CA
19	ENNKAR INC	151	154	-2 %	0.6 %	0.5 %	15 %	CA
20	TRUST MORTGAGE LENDING C	149	69	116 %	0.6 %	0.2 %	153 %	FL
21	ALL REVERSE MORTGAGE INC	146	200	-27 %	0.6 %	0.7 %	-14 %	CA
22	GUARANTEED RATE INC	143	58	147 %	0.6 %	0.2 %	189 %	CA
23	NEW AMERICAN FUNDING LLC	134	88	52 %	0.6 %	0.3 %	78 %	CA
24	CMG MORTGAGE INC	133	55	142 %	0.5 %	0.2 %	183 %	CA
25	ALL WESTERN MORTGAGE INC	109	124	-12 %	0.5 %	0.4 %	3 %	NC
26	TOTAL MEDIA MANAGEMENT L	97	81	20 %	0.4 %	0.3 %	40 %	TN
27	WATERMARK CAPITAL INC	86	85	1 %	0.4 %	0.3 %	19 %	CA
28	VIP MORTGAGE INC	69	98	-30 %	0.3 %	0.3 %	-18 %	AZ
29	UNIVERSITY BANK	65	82	-21 %	0.3 %	0.3 %	-7 %	CA
30	EAST COAST CAPITAL CORP	58	46	26 %	0.2 %	0.2 %	48 %	NY
31	SUN WEST MORTGAGE CO INC	58	75	-23 %	0.2 %	0.3 %	-9 %	CA
32	MCM HOLDINGS INC	55	135	-59 %	0.2 %	0.5 %	-52 %	CA
33	CORNERSTONE MORTGAGE COM	54	24	125 %	0.2 %	0.1 %	164 %	CA
34	ATLANTIC COAST MORTGAGE	53	45	18 %	0.2 %	0.2 %	38 %	DC
35	T2 FINANCIAL LLC	53	4	1,225 %	0.2 %	0.0 %	1,452 %	AZ
36	JET DIRECT FUNDING CORP	50	71	-30 %	0.2 %	0.3 %	-17 %	NY
37	PRIMARY RESIDENTIAL MORT	49	57	-14 %	0.2 %	0.2 %	1 %	UT
38	SUN AMERICAN MORTGAGE CO	48	66	-27 %	0.2 %	0.2 %	-15 %	AZ
39	THE FEDERAL SAVINGS BANK	48	93	-48 %	0.2 %	0.3 %	-40 %	MA
40	NATIONWIDE MORTGAGE BANK	46	40	15 %	0.2 %	0.1 %	35 %	NY
41	PREMIER MORTGAGE RESOURC	44	58	-24 %	0.2 %	0.2 %	-11 %	ID
42	BAY EQUITY LLC	42	37	14 %	0.2 %	0.1 %	33 %	WA
43	ARK-LA-TEX FINANCIAL SER	42	8	425 %	0.2 %	0.0 %	515 %	TX
44	COMMUNITY FIRST NATIONAL	42	16	163 %	0.2 %	0.1 %	208 %	NC
45	PARAMOUNT RESIDENTIAL MO	40	54	-26 %	0.2 %	0.2 %	-13 %	CA
46	NATIONWIDE EQUITIES CORP	40	90	-56 %	0.2 %	0.3 %	-48 %	CA
47	NORWICH COMMERCIAL GROUP	34	30	13 %	0.1 %	0.1 %	33 %	CT
48	CONTOUR MORTGAGE CORPORA	33	29	14 %	0.1 %	0.1 %	33 %	NY
49	AMERICAN FINANCIAL NETWO	31	55	-44 %	0.1 %	0.2 %	-34 %	FL
50	NOVA FINANCIAL & INVESTM	27	25	8 %	0.1 %	0.1 %	27 %	AZ

Rank	Lender	Vol 2024	Vol 2023	Chg %	Mkt Share 2024	Mkt Share 2023	Chg %	Top State
51	INTERCAP LENDING INC	27	14	93 %	0.1 %	0.0 %	126 %	UT
52	US MORTGAGE CORPORATION	26	26	0 %	0.1 %	0.1 %	17 %	NY
53	LOANDEPOTCOM	26	24	8 %	0.1 %	0.1 %	27 %	CA
54	ACADEMY MORTGAGE CORPORA	24	57	-58 %	0.1 %	0.2 %	-51 %	UT
55	NUDGE FUNDING LLC	24	0		0.1 %	0.0 %		UT
56	SECURITYNATIONAL MORTGAG	23	27	-15 %	0.1 %	0.1 %	0 %	UT
57	TJC MORTGAGE INC	22	14	57 %	0.1 %	0.0 %	84 %	CA
58	DIRECTORS MORTGAGE INC	21	26	-19 %	0.1 %	0.1 %	-5 %	OR
59	SUCCESS MORTGAGE PARTNER	20	22	-9 %	0.1 %	0.1 %	7 %	TX
60	AMERICAN LIBERTY MORTGAG	20	12	67 %	0.1 %	0.0 %	95 %	CO
61	AMERICAS MORTGAGE RESOUR	19	26	-27 %	0.1 %	0.1 %	-14 %	LA
62	LAND-HOME FINANCIAL SERV	19	31	-39 %	0.1 %	0.1 %	-28 %	CA
63	AMERICA FIRST FEDERAL CR	18	31	-42 %	0.1 %	0.1 %	-32 %	UT
64	EVERETT FINANCIAL	17	5	240 %	0.1 %	0.0 %	298 %	FL
65	CITY FIRST MORTGAGE SERV	17	6	183 %	0.1 %	0.0 %	232 %	CA
66	OPEN MORTGAGE LLC	16	737	-98 %	0.1 %	2.6 %	-97 %	FL
67	MAGNOLIA BANK INC	16	38	-58 %	0.1 %	0.1 %	-51 %	NC
68	MANN MORTGAGE LLC	16	17	-6 %	0.1 %	0.1 %	10 %	MT
69	FIRST FEDERAL SAVINGS BA	16	14	14 %	0.1 %	0.0 %	34 %	ID
70	MORIA DEVELOPMENT INC	14	24	-42 %	0.1 %	0.1 %	-32 %	AZ
71	BANK OF UTAH	14	12	17 %	0.1 %	0.0 %	37 %	UT
72	SECURITY HOME MORTGAGE L	14	12	17 %	0.1 %	0.0 %	37 %	UT
73	GOLDEN EMPIRE MORTGAGE I	14	10	40 %	0.1 %	0.0 %	64 %	CA
74	LOWER LLC	13	0		0.1 %	0.0 %		VA
75	MASON MCDUFFIE MORTGAGE	13	20	-35 %	0.1 %	0.1 %	-24 %	CA
76	LEADER ONE FINANCIAL COR	13	39	-67 %	0.1 %	0.1 %	-61 %	CA
77	WATERSTONE MORTGAGE CORP	13	3	333 %	0.1 %	0.0 %	408 %	FL
78	MEADOWBROOK FINANCIAL MO	11	12	-8 %	0.0 %	0.0 %	7 %	NY
79	ALCOVA MORTGAGE LLC	11	5	120 %	0.0 %	0.0 %	158 %	VA
80	SALEM FIVE MORTGAGE CO L	11	12	-8 %	0.0 %	0.0 %	7 %	MA
81	UTAH MORTGAGE LOAN CORP	11	6	83 %	0.0 %	0.0 %	115 %	UT
82	SIMONICH CORPORATION	10	7	43 %	0.0 %	0.0 %	67 %	CA
83	PACIFIC RESIDENTIAL MORT	10	35	-71 %	0.0 %	0.1 %	-67 %	OR
84	PRIMELENDING A PLAINSCAP	10	1	900 %	0.0 %	0.0 %	1,072 %	FL
85	THRIVE MORTGAGE LLC	10	29	-66 %	0.0 %	0.1 %	-60 %	TX
86	VICTORIAN FINANCE LLC	10	0		0.0 %	0.0 %		VA
87	AUGUSTA FINANCIAL INC	9	9	0 %	0.0 %	0.0 %	17 %	CA
88	HARTFORD FUNDING LTD	9	9	0 %	0.0 %	0.0 %	17 %	NY
89	MOUNTAIN AMERICA CREDIT	9	9	0 %	0.0 %	0.0 %	17 %	UT
90	CAMBRIA FINANCIAL GROUP	9	9	0 %	0.0 %	0.0 %	17 %	MN
91	CLIFFCO INC	9	4	125 %	0.0 %	0.0 %	164 %	NY
92	THE MONEY STORE	8	0		0.0 %	0.0 %		NJ
93	TRI COUNTIES BANK	8	0		0.0 %	0.0 %		CA
94	DATA MORTGAGE DBA ESSEX	8	0		0.0 %	0.0 %		CA
95	EVERGREEN MONEYSOURCE MT	8	10	-20 %	0.0 %	0.0 %	-6 %	WA
96	NORTHPOINTE BANK	7	6	17 %	0.0 %	0.0 %	37 %	CO
97	TIDEWATER MORTGAGE SERVI	7	4	75 %	0.0 %	0.0 %	105 %	VA
98	RESIDENTIAL WHOLESALE MO	6	8	-25 %	0.0 %	0.0 %	-12 %	CA
99	COMPASS MORTGAGE INC	6	3	100 %	0.0 %	0.0 %	134 %	IL
100	CENTRAL COAST LENDING IN	6	6	0 %	0.0 %	0.0 %	17 %	CA

Your Ad here!

Contact us at sales@rminight.net to get in front of the reverse mortgage industry every month.

Disclaimer: Although a significant effort is made to assure the accuracy and completeness of the information provided, Reverse Market Insight, Inc. makes no express or implied warranty as to the accuracy, adequacy, completeness, legality of the information. Reverse Market Insight, Inc. does not endorse any products or services advertised on this report. We also waive any liability of any loss or damage that may be incurred as a result of the use of such advertised products or services.

HECM Lenders (Retail & TPO)

Copyright 2024 © - Reverse Market Insight, Inc. All Rights Reserved.

visit us at: www.rminight.net