

HECM Lenders (FHA Approved Only)

Industry Overview

HECMs Endorsed through October 2024

Next Release Date: Week 1 of December

Sponsored By:

Price Loans **Easily**.
Qualify Prospects **Instantly**.
Target Marketing **Accurately**.

SEE HOW



(682) 651-5632

info@rminsight.net

www.rminsight.net

Endorsement Growth Change

11.1 %

Competition Growth

-4.0 %

Active Lender Change

-4

Figures above reflect change from prior month

PERFORMANCE

Rank/Region	11/23	12/23	01/24	02/24	03/24	04/24	05/24	06/24	07/24	08/24	09/24	10/24	Trend
1 Pacific/Hawaii	586	529	504	473	538	542	610	594	597	553	522	603	▲
2 Southeast/Caribbean	494	526	501	439	477	512	631	482	482	512	541	426	▼
3 Southwest	238	230	214	200	230	203	235	192	227	189	221	270	▲
4 Rocky Mountain	224	192	178	158	185	181	203	171	209	176	173	241	▲
5 Northwest/Alaska	176	170	184	135	166	154	198	184	194	203	191	221	▲
6 Midwest	178	181	169	145	136	124	161	136	188	177	156	209	▲
7 Mid-Atlantic	127	122	137	125	131	139	144	121	147	136	134	161	▲
8 New York/New Jersey	96	95	105	98	86	104	120	105	106	108	103	120	▲
9 New England	98	103	117	95	89	98	104	82	83	101	85	103	▲
10 Great Plains	40	42	44	32	20	48	54	38	41	45	27	38	▲
Total	2,257	2,190	2,153	1,900	2,058	2,105	2,460	2,105	2,274	2,200	2,153	2,392	▲

Find out where the top five markets are in your area by state, county or even zip code to help improve sales performance, market share and maximize opportunities.

Call us for a free briefing at (682) 651-5632.

Interested in industry commentary, data and analysis? [CLICK HERE](#)
Subscribe to our [FREE ReverseIQ Newsletter](#) and [FREE Industry Reports](#)

Competition

Top 10 Lenders

Rank / Lender	11/23	12/23	01/24	02/24	03/24	04/24	05/24	06/24	07/24	08/24	09/24	10/24	Total	Trend
1 MUTUAL OF OMAHA MORTGAGE INC	536	537	497	402	463	542	597	509	497	517	529	500	6,126	▼
2 FINANCE OF AMERICA REVERSE LLC	617	503	592	491	394	535	513	534	434	509	438	483	6,043	▲
3 LONGBRIDGE FINANCIAL LLC	242	242	258	261	235	128	354	200	283	285	220	349	3,057	▲
4 LIBERTY REVERSE MORTGAGE	120	107	81	67	84	118	107	89	90	88	103	84	1,138	▼
5 FAIRWAY INDEPENDENT MORTGAGE CORPORATION	111	89	106	78	85	102	95	79	97	82	87	114	1,125	▲
6 GOODLIFE HOME LOANS	81	37	47	65	82	78	97	13	134	76	86	129	925	▲
7 SOUTH RIVER MORTGAGE LLC	9	63	4	8	122	43	86	88	51	51	96	102	723	▲
8 GUILD MORTGAGE COMPANY	58	73	39	29	57	78	47	56	59	65	57	57	675	▬
9 PLAZA HOME MORTGAGE INC	35	53	42	37	31	46	62	43	51	50	47	40	537	▼
10 HIGHTECHLENDING INC	28	36	22	23	24	29	19	52	47	37	60	46	423	▼
Top 10 SubTotal	1,837	1,740	1,688	1,461	1,577	1,699	1,977	1,663	1,743	1,760	1,723	1,904	20,772	▲
Industry Total	2,257	2,190	2,153	1,900	2,058	2,105	2,460	2,105	2,274	2,200	2,153	2,392	26,247	▲

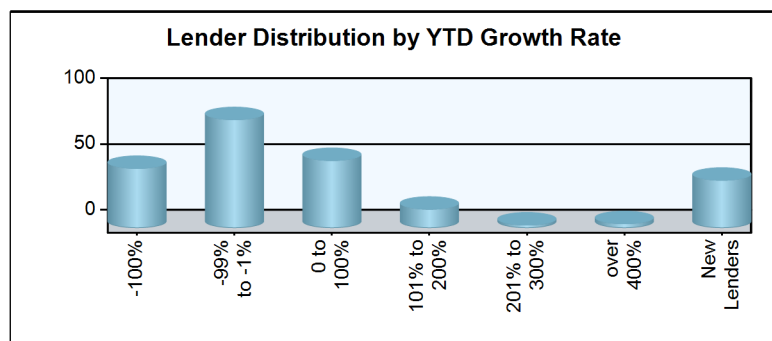
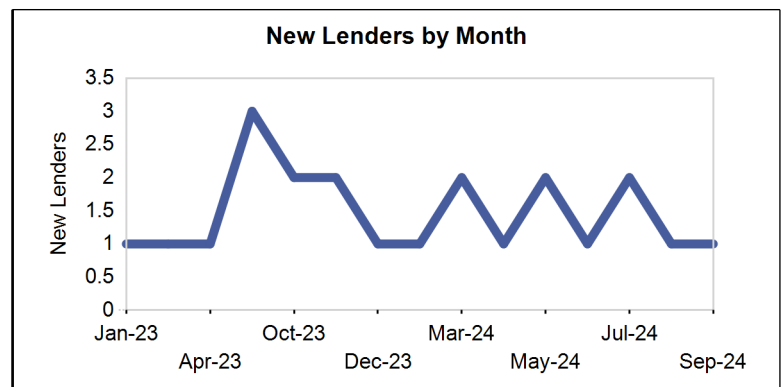
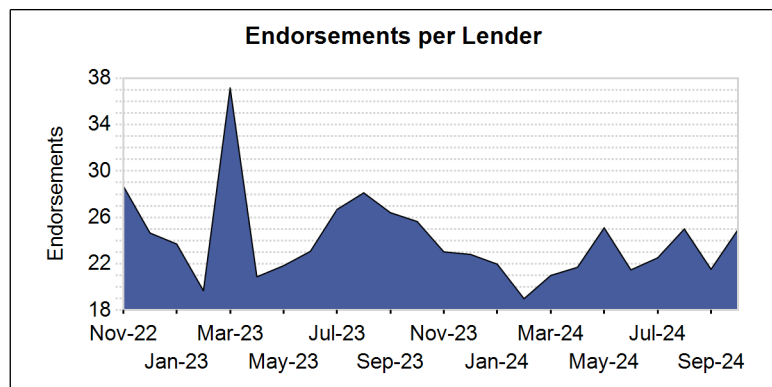
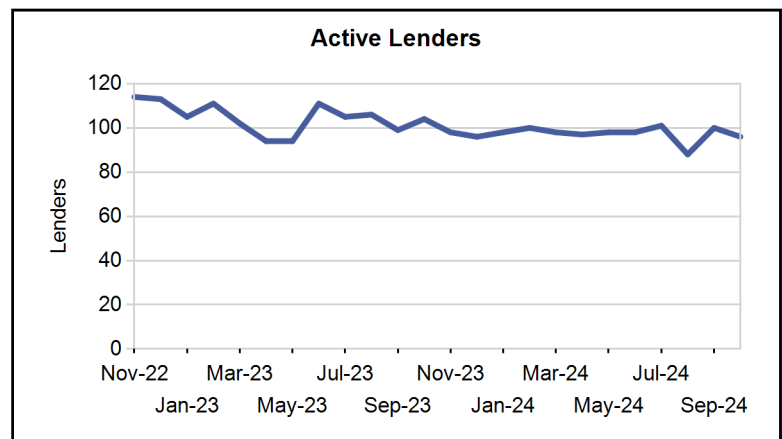
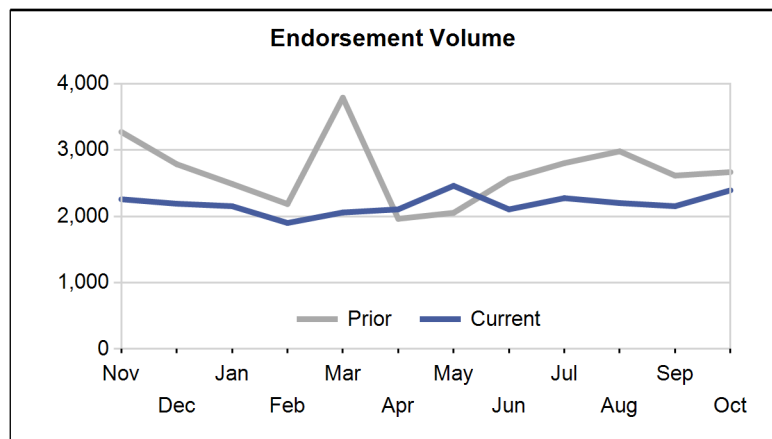

Paid Advertisement

Market Performance

Market	YTD Volume 2024	YTD Volume 2023	Chg %	Active Lenders 2024	Active Lenders 2023	Chg %	Volume / Lender 2024	Volume / Lender 2023	Chg %
Great Plains									
KANSAS CITY	105	146	-28.1 %	13	16	-18.8 %	2.3	3.0	-24.6 %
TOPEKA	78	112	-30.4 %	14	14	0.0 %	1.8	2.5	-28.4 %
DES MOINES	72	79	-8.9 %	11	10	10.0 %	1.9	2.2	-13.3 %
ST. LOUIS	68	86	-20.9 %	15	14	7.1 %	1.4	2.1	-32.4 %
OMAHA	64	64	0.0 %	9	9	0.0 %	1.7	2.3	-28.0 %
Region Total	387	487	-20.5 %	27	32	-15.6 %	4.4	5.1	-13.9 %
Mid-Atlantic									
PHILADELPHIA	414	441	-6.1 %	36	37	-2.7 %	3.2	3.8	-15.9 %
RICHMOND	397	415	-4.3 %	35	32	9.4 %	3.2	3.8	-14.8 %
BALTIMORE	189	215	-12.1 %	20	31	-35.5 %	2.4	2.5	-3.8 %
WASH. D.C.	167	181	-7.7 %	25	26	-3.8 %	2.4	2.3	2.0 %
PITTSBURGH	98	97	1.0 %	18	16	12.5 %	1.9	2.4	-22.1 %
WILMINGTON	70	87	-19.5 %	13	15	-13.3 %	1.6	2.1	-23.1 %
CHARLESTON	40	34	17.6 %	8	10	-20.0 %	1.7	2.0	-14.5 %
Region Total	1,375	1,470	-6.5 %	55	65	-15.4 %	5.4	6.3	-13.5 %
Midwest									
INDIANAPOLIS	273	308	-11.4 %	22	24	-8.3 %	3.8	4.0	-6.6 %
CHICAGO	261	278	-6.1 %	31	30	3.3 %	2.6	2.9	-11.5 %
MINN. ST. PAUL	175	247	-29.1 %	18	19	-5.3 %	2.3	2.9	-19.3 %
COLUMBUS	168	223	-24.7 %	16	18	-11.1 %	3.3	4.6	-29.2 %
MILWAUKEE	160	161	-0.6 %	20	18	11.1 %	2.1	2.5	-17.7 %
CLEVELAND	151	162	-6.8 %	19	19	0.0 %	2.7	2.9	-8.1 %
DETROIT	122	135	-9.6 %	22	15	46.7 %	2.1	2.8	-25.0 %
GRAND RAPIDS	122	152	-19.7 %	19	18	5.6 %	2.3	2.7	-15.3 %
CINCINNATI	86	92	-6.5 %	17	14	21.4 %	1.9	2.9	-33.4 %
SPRINGFIELD	45	47	-4.3 %	11	5	120.0 %	1.5	2.1	-31.5 %
FLINT	38	38	0.0 %	9	11	-18.2 %	1.4	1.5	-8.8 %
Region Total	1,601	1,843	-13.1 %	54	51	5.9 %	6.9	9.4	-25.7 %
New England									
BOSTON	434	411	5.6 %	19	26	-26.9 %	4.5	3.9	15.9 %
HARTFORD	231	205	12.7 %	28	19	47.4 %	2.7	3.1	-13.0 %
MANCHESTER	102	101	1.0 %	10	15	-33.3 %	2.5	2.1	21.8 %
BANGOR	87	100	-13.0 %	10	10	0.0 %	2.7	2.7	-1.2 %
PROVIDENCE	74	71	4.2 %	9	8	12.5 %	1.9	1.9	0.2 %
BURLINGTON	29	29	0.0 %	4	4	0.0 %	1.5	1.4	7.1 %
Region Total	957	917	4.4 %	38	40	-5.0 %	6.7	6.3	6.8 %
New York/New Jersey									
NEW YORK	400	413	-3.1 %	22	26	-15.4 %	3.9	4.0	-2.6 %
NEWARK	273	298	-8.4 %	35	39	-10.3 %	2.5	2.6	-5.7 %
CAMDEN	261	244	7.0 %	36	32	12.5 %	2.9	2.6	10.1 %
ALBANY	73	80	-8.8 %	12	12	0.0 %	2.2	2.1	3.0 %
BUFFALO	48	55	-12.7 %	12	10	20.0 %	1.6	2.1	-25.8 %
Region Total	1,055	1,090	-3.2 %	52	58	-10.3 %	4.6	4.9	-5.6 %
Northwest/Alaska									
SEATTLE	766	842	-9.0 %	46	54	-14.8 %	3.8	4.2	-9.2 %
PORTLAND	532	666	-20.1 %	41	50	-18.0 %	3.0	3.8	-20.8 %
BOISE	379	520	-27.1 %	33	43	-23.3 %	2.9	3.3	-12.7 %
SPOKANE	142	159	-10.7 %	22	30	-26.7 %	2.1	2.1	-0.7 %
ANCHORAGE	11	21	-47.6 %	5	8	-37.5 %	1.0	1.2	-15.6 %
Region Total	1,830	2,208	-17.1 %	66	79	-16.5 %	5.8	6.5	-10.7 %
Pacific/Hawaii									
PHOENIX	1,008	1,286	-21.6 %	52	64	-18.8 %	4.1	5.1	-19.1 %

Market	YTD Volume 2024	YTD Volume 2023	Chg %	Active Lenders 2024	Active Lenders 2023	Chg %	Volume / Lender 2024	Volume / Lender 2023	Chg %
SANTA ANA	998	1,201	-16.9 %	64	57	12.3 %	4.0	4.9	-17.3 %
LOS ANGELES	992	1,336	-25.7 %	65	61	6.6 %	4.1	5.2	-21.3 %
SAN FRANCISCO	758	871	-13.0 %	47	50	-6.0 %	3.7	4.5	-17.6 %
SACRAMENTO	493	549	-10.2 %	42	44	-4.5 %	3.1	3.5	-11.0 %
SAN DIEGO	429	479	-10.4 %	33	40	-17.5 %	3.4	3.3	1.8 %
LAS VEGAS	263	316	-16.8 %	29	33	-12.1 %	2.7	3.2	-17.0 %
FRESNO	229	264	-13.3 %	34	34	0.0 %	2.2	2.3	-4.9 %
TUCSON	180	195	-7.7 %	29	34	-14.7 %	1.9	1.7	6.6 %
RENO	127	154	-17.5 %	18	19	-5.3 %	1.8	2.2	-16.9 %
HONOLULU	59	87	-32.2 %	15	21	-28.6 %	1.7	1.6	2.7 %
Region Total	5,536	6,738	-17.8 %	104	103	1.0 %	10.5	12.8	-18.1 %
Rocky Mountain									
DENVER	1,010	1,276	-20.8 %	58	65	-10.8 %	4.4	4.9	-10.8 %
SALT LAKE CITY	629	849	-25.9 %	43	41	4.9 %	3.2	4.6	-28.9 %
HELENA	139	130	6.9 %	21	21	0.0 %	1.9	1.9	-4.9 %
CASPER	43	54	-20.4 %	15	12	25.0 %	1.4	1.7	-16.5 %
SIOUX FALLS	43	42	2.4 %	6	6	0.0 %	1.7	2.1	-17.2 %
FARGO	11	12	-8.3 %	4	4	0.0 %	1.0	1.1	-12.5 %
Region Total	1,875	2,363	-20.7 %	78	85	-8.2 %	5.5	6.5	-15.9 %
Southeast/Caribbean									
MIAMI	797	935	-14.8 %	53	59	-10.2 %	4.0	4.3	-6.1 %
ATLANTA	725	835	-13.2 %	41	45	-8.9 %	4.4	4.8	-8.2 %
GREENSBORO	681	821	-17.1 %	39	43	-9.3 %	4.3	5.5	-21.2 %
TAMPA	593	849	-30.2 %	43	54	-20.4 %	3.9	4.3	-10.4 %
ORLANDO	483	725	-33.4 %	46	50	-8.0 %	3.2	4.2	-24.8 %
COLUMBIA	421	442	-4.8 %	29	31	-6.5 %	3.7	4.7	-20.9 %
JACKSONVILLE	375	511	-26.6 %	32	37	-13.5 %	2.8	3.6	-23.5 %
NASHVILLE	259	278	-6.8 %	28	31	-9.7 %	2.7	3.0	-10.6 %
KNOXVILLE	250	253	-1.2 %	28	25	12.0 %	2.6	3.0	-14.5 %
BIRMINGHAM	186	170	9.4 %	22	17	29.4 %	2.2	2.4	-8.6 %
LOUISVILLE	118	136	-13.2 %	19	17	11.8 %	2.5	3.0	-16.3 %
JACKSON	64	67	-4.5 %	13	11	18.2 %	1.8	1.8	-2.3 %
MEMPHIS	48	66	-27.3 %	6	12	-50.0 %	1.6	2.3	-33.8 %
CARIBBEAN	3	2	50.0 %	2	1	100.0 %	1.0	1.0	0.0 %
Region Total	5,003	6,090	-17.8 %	89	102	-12.7 %	11.6	13.1	-11.5 %
Southwest									
DALLAS	466	604	-22.8 %	35	49	-28.6 %	3.3	3.9	-16.3 %
HOUSTON	397	549	-27.7 %	34	41	-17.1 %	3.6	3.8	-5.2 %
FT. WORTH	388	502	-22.7 %	37	41	-9.8 %	2.9	3.6	-19.9 %
SAN ANTONIO	351	492	-28.7 %	36	43	-16.3 %	2.9	3.4	-14.8 %
NEW ORLEANS	121	158	-23.4 %	17	17	0.0 %	2.1	2.5	-14.4 %
ALBUQUERQUE	119	148	-19.6 %	21	21	0.0 %	2.0	2.3	-13.9 %
LITTLE ROCK	115	132	-12.9 %	17	19	-10.5 %	2.3	2.6	-12.6 %
OKLAHOMA CITY	75	99	-24.2 %	13	15	-13.3 %	1.7	2.3	-24.9 %
LUBBOCK	67	84	-20.2 %	16	14	14.3 %	1.6	1.9	-17.0 %
TULSA	66	89	-25.8 %	14	14	0.0 %	2.0	2.2	-8.0 %
SHREVEPORT	16	40	-60.0 %	4	9	-55.6 %	1.2	1.5	-22.7 %
Region Total	2,181	2,897	-24.7 %	68	82	-17.1 %	7.4	8.7	-14.7 %
Grand Total	21,800	26,103	-16.5 %	188	197	-4.6 %	22.4	25.3	-11.4 %

Analyze your top competitors and leverage the competitive strategies that work for them. Call us for a free, no obligation, Competitive Landscape Report at (682) 651-5632.

Top 100 Lenders - Year to Date

Rank	Lender	Vol 2024	Vol 2023	Chg %	Mkt Share 2024	Mkt Share 2023	Chg %	Top State
1	MUTUAL OF OMAHA MORTGAGE	5053	5167	-2 %	23.2 %	19.8 %	17 %	CA
2	FINANCE OF AMERICA REVER	4923	7861	-37 %	22.6 %	30.1 %	-25 %	CA
3	LONGBRIDGE FINANCIAL LLC	2573	2500	3 %	11.8 %	9.6 %	23 %	CA
4	FAIRWAY INDEPENDENT MORT	925	1234	-25 %	4.2 %	4.7 %	-10 %	AZ
5	LIBERTY REVERSE MORTGAGE	911	1325	-31 %	4.2 %	5.1 %	-18 %	CA
6	GOODLIFE HOME LOANS	807	469	72 %	3.7 %	1.8 %	106 %	CA
7	SOUTH RIVER MORTGAGE LLC	651	173	276 %	3.0 %	0.7 %	351 %	TX
8	GUILD MORTGAGE COMPANY	544	454	20 %	2.5 %	1.7 %	43 %	CO
9	PLAZA HOME MORTGAGE INC	449	361	24 %	2.1 %	1.4 %	49 %	CA
10	HIGHTECHLENDING INC	359	409	-12 %	1.6 %	1.6 %	5 %	CA
11	GMFS LLC	314	0		1.4 %	0.0 %		CO
12	MOVEMENT MORTGAGE LLC	303	161	88 %	1.4 %	0.6 %	125 %	FL
13	CROSSCOUNTRY MORTGAGE	239	101	137 %	1.1 %	0.4 %	183 %	CA
14	SMARTFI HOME LOANS LLC	238	187	27 %	1.1 %	0.7 %	52 %	CA
15	MONEY HOUSE INC	230	271	-15 %	1.1 %	1.0 %	2 %	CA
16	ADVISORS MORTGAGE GROUP	178	203	-12 %	0.8 %	0.8 %	5 %	CA
17	CALCON MUTUAL MORTGAGE L	144	178	-19 %	0.7 %	0.7 %	-3 %	CO
18	AMERICAN PACIFIC MORTGAG	137	210	-35 %	0.6 %	0.8 %	-22 %	CA
19	ALL REVERSE MORTGAGE INC	135	185	-27 %	0.6 %	0.7 %	-13 %	CA
20	GUARANTEED RATE INC	134	47	185 %	0.6 %	0.2 %	241 %	CA
21	ENNKAR INC	133	147	-10 %	0.6 %	0.6 %	8 %	CA
22	TRUST MORTGAGE LENDING C	129	69	87 %	0.6 %	0.3 %	124 %	FL
23	CMG MORTGAGE INC	118	50	136 %	0.5 %	0.2 %	183 %	CA
24	NEW AMERICAN FUNDING LLC	115	78	47 %	0.5 %	0.3 %	77 %	CA
25	ALL WESTERN MORTGAGE INC	91	106	-14 %	0.4 %	0.4 %	3 %	NC
26	TOTAL MEDIA MANAGEMENT L	86	79	9 %	0.4 %	0.3 %	30 %	TN
27	WATERMARK CAPITAL INC	78	73	7 %	0.4 %	0.3 %	28 %	CA
28	VIP MORTGAGE INC	64	91	-30 %	0.3 %	0.3 %	-16 %	AZ
29	UNIVERSITY BANK	56	78	-28 %	0.3 %	0.3 %	-14 %	FL
30	CORNERSTONE MORTGAGE COM	54	20	170 %	0.2 %	0.1 %	223 %	CA
31	EAST COAST CAPITAL CORP	53	44	20 %	0.2 %	0.2 %	44 %	NY
32	SUN WEST MORTGAGE CO INC	53	69	-23 %	0.2 %	0.3 %	-8 %	CA
33	MCM HOLDINGS INC	52	126	-59 %	0.2 %	0.5 %	-51 %	CA
34	T2 FINANCIAL LLC	48	3	1,500 %	0.2 %	0.0 %	1,816 %	AZ
35	THE FEDERAL SAVINGS BANK	48	87	-45 %	0.2 %	0.3 %	-34 %	MA
36	JET DIRECT FUNDING CORP	46	68	-32 %	0.2 %	0.3 %	-19 %	NY
37	ATLANTIC COAST MORTGAGE	46	41	12 %	0.2 %	0.2 %	34 %	DC
38	PREMIER MORTGAGE RESOURC	43	54	-20 %	0.2 %	0.2 %	-5 %	ID
39	NATIONWIDE MORTGAGE BANK	43	36	19 %	0.2 %	0.1 %	43 %	NY
40	PRIMARY RESIDENTIAL MORT	43	56	-23 %	0.2 %	0.2 %	-8 %	UT
41	SUN AMERICAN MORTGAGE CO	41	60	-32 %	0.2 %	0.2 %	-18 %	AZ
42	PARAMOUNT RESIDENTIAL MO	40	46	-13 %	0.2 %	0.2 %	4 %	CA
43	BAY EQUITY LLC	39	32	22 %	0.2 %	0.1 %	46 %	AZ
44	ARK-LA-TEX FINANCIAL SER	37	5	640 %	0.2 %	0.0 %	786 %	TX
45	NATIONWIDE EQUITIES CORP	37	89	-58 %	0.2 %	0.3 %	-50 %	CA
46	COMMUNITY FIRST NATIONAL	36	13	177 %	0.2 %	0.0 %	232 %	NC
47	NORWICH COMMERCIAL GROUP	34	28	21 %	0.2 %	0.1 %	45 %	CT
48	CONTOUR MORTGAGE CORPORA	32	29	10 %	0.1 %	0.1 %	32 %	NY
49	AMERICAN FINANCIAL NETWO	27	53	-49 %	0.1 %	0.2 %	-39 %	FL
50	LOANDEPOTCOM	26	22	18 %	0.1 %	0.1 %	42 %	CA

Rank	Lender	Vol 2024	Vol 2023	Chg %	Mkt Share 2024	Mkt Share 2023	Chg %	Top State
51	INTERCAP LENDING INC	25	14	79 %	0.1 %	0.1 %	114 %	UT
52	NOVA FINANCIAL & INVESTM	24	23	4 %	0.1 %	0.1 %	25 %	AZ
53	ACADEMY MORTGAGE CORPORA	24	52	-54 %	0.1 %	0.2 %	-45 %	UT
54	SECURITYNATIONAL MORTGAG	23	27	-15 %	0.1 %	0.1 %	2 %	UT
55	US MORTGAGE CORPORATION	23	22	5 %	0.1 %	0.1 %	25 %	NY
56	NUDGE FUNDING LLC	22	0		0.1 %	0.0 %		UT
57	SUCCESS MORTGAGE PARTNER	20	22	-9 %	0.1 %	0.1 %	9 %	TX
58	TJC MORTGAGE INC	20	13	54 %	0.1 %	0.0 %	84 %	CA
59	DIRECTORS MORTGAGE INC	19	25	-24 %	0.1 %	0.1 %	-9 %	OR
60	AMERICAN LIBERTY MORTGAG	18	11	64 %	0.1 %	0.0 %	96 %	CO
61	LAND-HOME FINANCIAL SERV	18	27	-33 %	0.1 %	0.1 %	-20 %	CA
62	AMERICA FIRST FEDERAL CR	17	26	-35 %	0.1 %	0.1 %	-22 %	UT
63	AMERICAS MORTGAGE RESOUR	16	25	-36 %	0.1 %	0.1 %	-23 %	LA
64	MANN MORTGAGE LLC	16	16	0 %	0.1 %	0.1 %	20 %	MT
65	OPEN MORTGAGE LLC	16	713	-98 %	0.1 %	2.7 %	-97 %	FL
66	MAGNOLIA BANK INC	15	38	-61 %	0.1 %	0.1 %	-53 %	NC
67	FIRST FEDERAL SAVINGS BA	14	13	8 %	0.1 %	0.0 %	29 %	ID
68	SECURITY HOME MORTGAGE L	13	11	18 %	0.1 %	0.0 %	42 %	UT
69	CITY FIRST MORTGAGE SERV	13	6	117 %	0.1 %	0.0 %	159 %	CA
70	GOLDEN EMPIRE MORTGAGE I	12	9	33 %	0.1 %	0.0 %	60 %	CA
71	LOWER LLC	12	0		0.1 %	0.0 %		VA
72	MASON MCDUFFIE MORTGAGE	12	20	-40 %	0.1 %	0.1 %	-28 %	CA
73	MORIA DEVELOPMENT INC	12	23	-48 %	0.1 %	0.1 %	-38 %	AZ
74	LEADER ONE FINANCIAL COR	12	35	-66 %	0.1 %	0.1 %	-59 %	CA
75	BANK OF UTAH	11	11	0 %	0.1 %	0.0 %	20 %	UT
76	MEADOWBROOK FINANCIAL MO	11	10	10 %	0.1 %	0.0 %	32 %	NY
77	ALCOVA MORTGAGE LLC	11	4	175 %	0.1 %	0.0 %	229 %	VA
78	SALEM FIVE MORTGAGE CO L	11	11	0 %	0.1 %	0.0 %	20 %	MA
79	UTAH MORTGAGE LOAN CORP	11	6	83 %	0.1 %	0.0 %	120 %	UT
80	THRIVE MORTGAGE LLC	10	29	-66 %	0.0 %	0.1 %	-59 %	TX
81	VICTORIAN FINANCE LLC	10	0		0.0 %	0.0 %		VA
82	EVERETT FINANCIAL	10	4	150 %	0.0 %	0.0 %	199 %	FL
83	WATERSTONE MORTGAGE CORP	9	3	200 %	0.0 %	0.0 %	259 %	FL
84	MOUNTAIN AMERICA CREDIT	9	8	13 %	0.0 %	0.0 %	35 %	UT
85	EVERGREEN MONEYSOURCE MT	8	10	-20 %	0.0 %	0.0 %	-4 %	WA
86	AUGUSTA FINANCIAL INC	8	9	-11 %	0.0 %	0.0 %	6 %	CA
87	SIMONICH CORPORATION	8	7	14 %	0.0 %	0.0 %	37 %	CA
88	CAMBRIA FINANCIAL GROUP	8	9	-11 %	0.0 %	0.0 %	6 %	MN
89	CLIFFCO INC	8	3	167 %	0.0 %	0.0 %	219 %	NY
90	THE MONEY STORE	7	0		0.0 %	0.0 %		NJ
91	PRIMELENDING A PLAINSCAP	7	1	600 %	0.0 %	0.0 %	738 %	FL
92	PACIFIC RESIDENTIAL MORT	7	33	-79 %	0.0 %	0.1 %	-75 %	OR
93	TRI COUNTIES BANK	7	0		0.0 %	0.0 %		CA
94	NORTHPOINTE BANK	7	6	17 %	0.0 %	0.0 %	40 %	CO
95	TIDEWATER MORTGAGE SERVI	7	4	75 %	0.0 %	0.0 %	110 %	VA
96	HARTFORD FUNDING LTD	7	9	-22 %	0.0 %	0.0 %	-7 %	NY
97	COMPASS MORTGAGE INC	6	2	200 %	0.0 %	0.0 %	259 %	IL
98	DATA MORTGAGE DBA ESSEX	6	0		0.0 %	0.0 %		CA
99	CENTRAL COAST LENDING IN	6	4	50 %	0.0 %	0.0 %	80 %	CA
100	NEW PENN FINANCIAL LLC	5	0		0.0 %	0.0 %		CA

Your Ad here!

Contact us at sales@rminight.net to get in front of the reverse mortgage industry every month.

Disclaimer: Although a significant effort is made to assure the accuracy and completeness of the information provided, Reverse Market Insight, Inc. makes no express or implied warranty as to the accuracy, adequacy, completeness, legality of the information. Reverse Market Insight, Inc. does not endorse any products or services advertised on this report. We also waive any liability of any loss or damage that may be incurred as a result of the use of such advertised products or services.

HECM Lenders (Retail & TPO)

Copyright 2024 © - Reverse Market Insight, Inc. All Rights Reserved.

visit us at: www.rminight.net