

HECM Lenders (FHA Approved Only)

Industry Overview

HECMs Endorsed through September 2024

Next Release Date: Week 1 of November

Sponsored By:

Price Loans **Easily**.
Qualify Prospects **Instantly**.
Target Marketing **Accurately**.

SEE HOW 

(682) 651-5632

info@rminsight.net

www.rminsight.net

Endorsement Growth Change

-2.1 %

Competition Growth

13.6 %

Active Lender Change

12

Figures above reflect change from prior month

PERFORMANCE

Rank/Region	10/23	11/23	12/23	01/24	02/24	03/24	04/24	05/24	06/24	07/24	08/24	09/24	Trend
1 Pacific/Hawaii	631	586	529	504	473	538	542	610	594	597	553	522	▼
2 Southeast/Caribbean	655	494	526	501	439	477	512	631	482	482	512	541	▲
3 Southwest	293	238	230	214	200	230	203	235	192	227	189	221	▲
4 Rocky Mountain	228	224	192	178	158	185	181	203	171	209	176	173	▼
5 Northwest/Alaska	247	176	170	184	135	166	154	198	184	194	203	191	▼
6 Midwest	199	178	181	169	145	136	124	161	136	188	177	156	▼
7 Mid-Atlantic	151	127	122	137	125	131	139	144	121	147	136	134	▼
8 New York/New Jersey	135	96	95	105	98	86	104	120	105	106	108	103	▼
9 New England	85	98	103	117	95	89	98	104	82	83	101	85	▼
10 Great Plains	43	40	42	44	32	20	48	54	38	41	45	27	▼
Total	2,667	2,257	2,190	2,153	1,900	2,058	2,105	2,460	2,105	2,274	2,200	2,153	▼

Find out where the top five markets are in your area by state, county or even zip code to help improve sales performance, market share and maximize opportunities.

Call us for a free briefing at (682) 651-5632.

Interested in industry commentary, data and analysis? [CLICK HERE](#)

Subscribe to our [FREE ReverseIQ Newsletter](#) and [FREE Industry Reports](#)

Competition

Top 10 Lenders

Rank / Lender	10/23	11/23	12/23	01/24	02/24	03/24	04/24	05/24	06/24	07/24	08/24	09/24	Total	Trend
1 FINANCE OF AMERICA REVERSE LLC	729	617	503	592	491	394	535	513	534	434	509	438	6,289	▼
2 MUTUAL OF OMAHA MORTGAGE INC	591	536	537	497	402	463	542	597	509	497	517	529	6,217	▲
3 LONGBRIDGE FINANCIAL LLC	237	242	242	258	261	235	128	354	200	283	285	220	2,945	▼
4 LIBERTY REVERSE MORTGAGE	117	120	107	81	67	84	118	107	89	90	88	103	1,171	▲
5 FAIRWAY INDEPENDENT MORTGAGE CORPORATION	83	111	89	106	78	85	102	95	79	97	82	87	1,094	▲
6 GOODLIFE HOME LOANS	123	81	37	47	65	82	78	97	13	134	76	86	919	▲
7 SOUTH RIVER MORTGAGE LLC	60	9	63	4	8	122	43	86	88	51	51	96	681	▲
8 GUILD MORTGAGE COMPANY	53	58	73	39	29	57	78	47	56	59	65	57	671	▼
9 PLAZA HOME MORTGAGE INC	43	35	53	42	37	31	46	62	43	51	50	47	540	▼
10 HIGHTECHLENDING INC	35	28	36	22	23	24	29	19	52	47	37	60	412	▲
Top 10 SubTotal	2,071	1,837	1,740	1,688	1,461	1,577	1,699	1,977	1,663	1,743	1,760	1,723	20,939	▲
Industry Total	2,667	2,257	2,190	2,153	1,900	2,058	2,105	2,460	2,105	2,274	2,200	2,153	26,522	▼

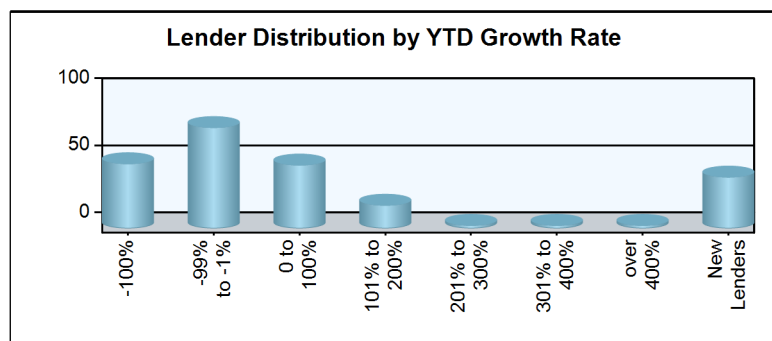
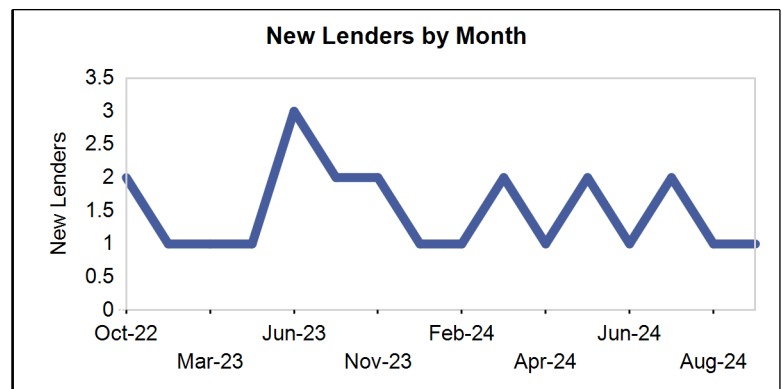
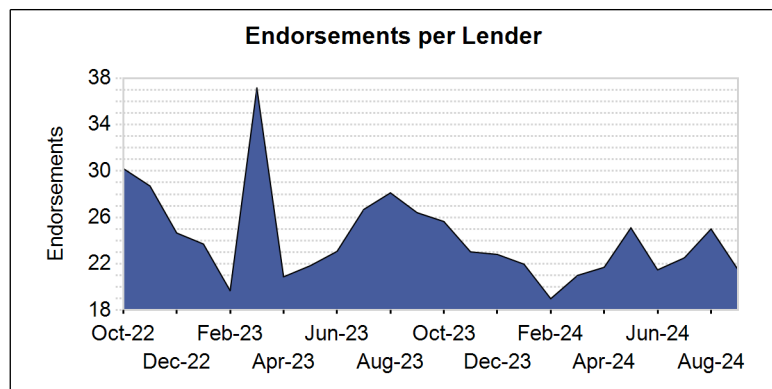
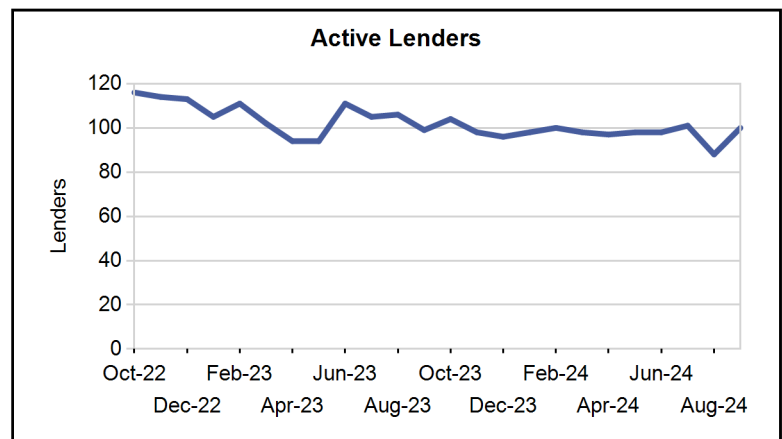
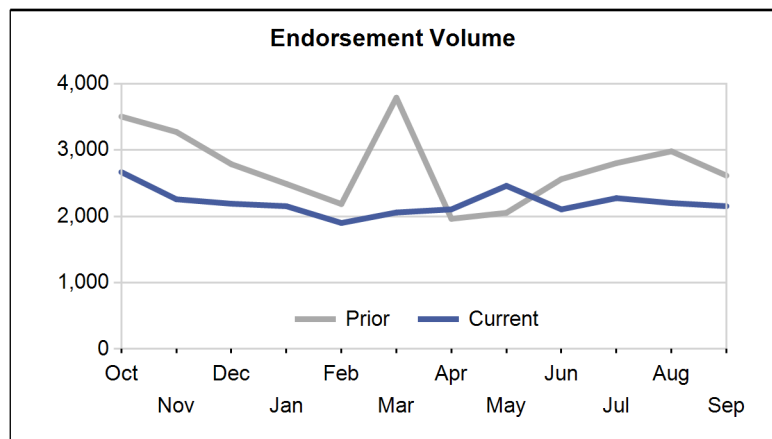

Paid Advertisement

Market Performance

Market	YTD Volume 2024	YTD Volume 2023	Chg %	Active Lenders 2024	Active Lenders 2023	Chg %	Volume / Lender 2024	Volume / Lender 2023	Chg %
Great Plains									
KANSAS CITY	102	136	-25.0 %	13	14	-7.1 %	2.3	3.1	-25.5 %
TOPEKA	70	100	-30.0 %	14	13	7.7 %	1.8	2.5	-26.0 %
DES MOINES	65	72	-9.7 %	9	10	-10.0 %	2.0	2.2	-10.2 %
ST. LOUIS	57	79	-27.8 %	14	14	0.0 %	1.4	2.1	-32.3 %
OMAHA	55	57	-3.5 %	9	9	0.0 %	1.6	2.2	-26.6 %
Region Total	349	444	-21.4 %	25	30	-16.7 %	4.5	5.3	-14.8 %
Mid-Atlantic									
PHILADELPHIA	358	398	-10.1 %	35	36	-2.8 %	3.1	3.8	-19.4 %
RICHMOND	354	375	-5.6 %	33	32	3.1 %	3.2	3.6	-9.2 %
BALTIMORE	167	196	-14.8 %	20	29	-31.0 %	2.4	2.6	-4.5 %
WASH. D.C.	153	157	-2.5 %	24	24	0.0 %	2.5	2.3	9.4 %
PITTSBURGH	83	90	-7.8 %	17	15	13.3 %	1.8	2.4	-25.6 %
WILMINGTON	62	72	-13.9 %	11	13	-15.4 %	1.6	2.0	-19.9 %
CHARLESTON	37	31	19.4 %	8	8	0.0 %	1.7	2.1	-18.0 %
Region Total	1,214	1,319	-8.0 %	54	64	-15.6 %	5.3	6.3	-14.8 %
Midwest									
INDIANAPOLIS	241	272	-11.4 %	22	22	0.0 %	3.7	4.1	-9.9 %
CHICAGO	229	254	-9.8 %	30	30	0.0 %	2.6	2.9	-11.5 %
MINN. ST. PAUL	155	218	-28.9 %	16	18	-11.1 %	2.3	2.8	-17.8 %
COLUMBUS	141	201	-29.9 %	14	15	-6.7 %	3.3	4.6	-28.9 %
MILWAUKEE	138	149	-7.4 %	16	17	-5.9 %	2.1	2.6	-20.0 %
CLEVELAND	130	142	-8.5 %	19	18	5.6 %	2.5	3.0	-14.1 %
GRAND RAPIDS	107	128	-16.4 %	17	15	13.3 %	2.3	2.8	-14.9 %
DETROIT	105	124	-15.3 %	21	14	50.0 %	2.1	3.0	-28.5 %
CINCINNATI	74	81	-8.6 %	17	13	30.8 %	1.8	2.9	-37.9 %
SPRINGFIELD	40	42	-4.8 %	10	5	100.0 %	1.5	2.2	-32.1 %
FLINT	32	33	-3.0 %	9	10	-10.0 %	1.3	1.5	-8.6 %
Region Total	1,392	1,644	-15.3 %	51	48	6.3 %	6.9	9.5	-27.6 %
New England									
BOSTON	393	371	5.9 %	19	25	-24.0 %	4.5	4.0	15.0 %
HARTFORD	206	189	9.0 %	27	18	50.0 %	2.8	3.2	-14.8 %
MANCHESTER	88	93	-5.4 %	10	15	-33.3 %	2.3	2.1	9.9 %
BANGOR	76	92	-17.4 %	10	9	11.1 %	2.6	2.8	-7.9 %
PROVIDENCE	66	61	8.2 %	8	7	14.3 %	1.9	1.9	0.2 %
BURLINGTON	25	26	-3.8 %	4	4	0.0 %	1.5	1.4	9.5 %
Region Total	854	832	2.6 %	37	39	-5.1 %	6.6	6.4	3.8 %
New York/New Jersey									
NEW YORK	354	355	-0.3 %	22	26	-15.4 %	3.8	3.9	-1.1 %
NEWARK	244	264	-7.6 %	35	37	-5.4 %	2.5	2.6	-5.5 %
CAMDEN	230	212	8.5 %	32	28	14.3 %	2.9	2.6	8.9 %
ALBANY	65	73	-11.0 %	12	11	9.1 %	2.1	2.2	-1.4 %
BUFFALO	42	51	-17.6 %	11	9	22.2 %	1.6	2.1	-25.9 %
Region Total	935	955	-2.1 %	50	54	-7.4 %	4.5	4.8	-5.8 %
Northwest/Alaska									
SEATTLE	675	747	-9.6 %	45	53	-15.1 %	3.7	4.1	-10.4 %
PORTLAND	469	589	-20.4 %	41	47	-12.8 %	2.9	3.8	-23.5 %
BOISE	335	462	-27.5 %	31	40	-22.5 %	2.9	3.3	-13.1 %
SPOKANE	119	144	-17.4 %	21	30	-30.0 %	2.0	2.0	-2.9 %
ANCHORAGE	11	19	-42.1 %	5	7	-28.6 %	1.0	1.2	-17.2 %
Region Total	1,609	1,961	-18.0 %	63	75	-16.0 %	5.7	6.5	-12.3 %
Pacific/Hawaii									
PHOENIX	902	1,165	-22.6 %	49	62	-21.0 %	4.1	5.2	-21.1 %

Market	YTD Volume 2024	YTD Volume 2023	Chg %	Active Lenders 2024	Active Lenders 2023	Chg %	Volume / Lender 2024	Volume / Lender 2023	Chg %
SANTA ANA	894	1,090	-18.0 %	63	53	18.9 %	4.0	4.9	-17.7 %
LOS ANGELES	881	1,201	-26.6 %	63	60	5.0 %	4.0	5.2	-23.3 %
SAN FRANCISCO	666	806	-17.4 %	46	49	-6.1 %	3.7	4.7	-20.7 %
SACRAMENTO	443	495	-10.5 %	42	41	2.4 %	3.0	3.6	-15.0 %
SAN DIEGO	390	422	-7.6 %	33	40	-17.5 %	3.4	3.2	6.3 %
LAS VEGAS	215	284	-24.3 %	24	29	-17.2 %	2.6	3.3	-20.4 %
FRESNO	208	233	-10.7 %	33	32	3.1 %	2.1	2.3	-7.3 %
TUCSON	163	183	-10.9 %	27	33	-18.2 %	1.9	1.8	6.9 %
RENO	116	147	-21.1 %	18	19	-5.3 %	1.8	2.2	-17.5 %
HONOLULU	55	81	-32.1 %	14	21	-33.3 %	1.7	1.5	15.9 %
Region Total	4,933	6,107	-19.2 %	103	99	4.0 %	10.4	12.9	-19.4 %
Rocky Mountain									
DENVER	888	1,153	-23.0 %	56	61	-8.2 %	4.2	5.0	-15.4 %
SALT LAKE CITY	546	771	-29.2 %	40	39	2.6 %	3.2	4.7	-31.4 %
HELENA	113	110	2.7 %	19	19	0.0 %	1.8	1.9	-6.4 %
CASPER	39	49	-20.4 %	13	12	8.3 %	1.4	1.7	-16.1 %
SIOUX FALLS	38	40	-5.0 %	6	6	0.0 %	1.6	2.2	-25.6 %
FARGO	10	12	-16.7 %	4	4	0.0 %	1.0	1.1	-12.5 %
Region Total	1,634	2,135	-23.5 %	75	82	-8.5 %	5.3	6.6	-19.3 %
Southeast/Caribbean									
MIAMI	734	830	-11.6 %	51	58	-12.1 %	4.1	4.3	-4.0 %
ATLANTA	638	744	-14.2 %	41	43	-4.7 %	4.4	4.9	-9.7 %
GREENSBORO	622	737	-15.6 %	38	43	-11.6 %	4.4	5.3	-17.8 %
TAMPA	560	761	-26.4 %	43	52	-17.3 %	4.0	4.3	-7.9 %
ORLANDO	460	655	-29.8 %	45	49	-8.2 %	3.2	4.2	-23.5 %
COLUMBIA	386	384	0.5 %	28	28	0.0 %	3.8	4.5	-15.5 %
JACKSONVILLE	346	455	-24.0 %	31	34	-8.8 %	2.9	3.7	-23.1 %
NASHVILLE	234	250	-6.4 %	28	30	-6.7 %	2.7	3.0	-11.9 %
KNOXVILLE	222	227	-2.2 %	25	24	4.2 %	2.6	3.0	-12.9 %
BIRMINGHAM	163	155	5.2 %	21	15	40.0 %	2.1	2.4	-12.4 %
LOUISVILLE	106	120	-11.7 %	18	16	12.5 %	2.6	3.1	-16.6 %
JACKSON	61	58	5.2 %	13	10	30.0 %	1.9	1.8	2.3 %
MEMPHIS	42	57	-26.3 %	6	11	-45.5 %	1.6	2.4	-33.9 %
CARIBBEAN	3	2	50.0 %	2	1	100.0 %	1.0	1.0	0.0 %
Region Total	4,577	5,435	-15.8 %	87	100	-13.0 %	11.6	13.0	-10.3 %
Southwest									
DALLAS	398	535	-25.6 %	35	46	-23.9 %	3.2	3.9	-19.2 %
HOUSTON	345	507	-32.0 %	33	40	-17.5 %	3.4	3.8	-9.3 %
FT. WORTH	336	447	-24.8 %	33	39	-15.4 %	2.9	3.7	-21.8 %
SAN ANTONIO	321	443	-27.5 %	35	40	-12.5 %	2.9	3.4	-14.4 %
NEW ORLEANS	106	139	-23.7 %	17	17	0.0 %	2.1	2.5	-13.6 %
ALBUQUERQUE	105	131	-19.8 %	20	20	0.0 %	2.0	2.3	-14.7 %
LITTLE ROCK	102	122	-16.4 %	16	17	-5.9 %	2.2	2.7	-16.2 %
OKLAHOMA CITY	69	90	-23.3 %	12	15	-20.0 %	1.7	2.3	-24.0 %
TULSA	59	80	-26.3 %	12	14	-14.3 %	2.1	2.2	-4.5 %
LUBBOCK	56	75	-25.3 %	15	14	7.1 %	1.5	1.8	-15.2 %
SHREVEPORT	14	35	-60.0 %	4	8	-50.0 %	1.2	1.5	-20.2 %
Region Total	1,911	2,604	-26.6 %	63	80	-21.3 %	7.2	8.7	-16.7 %
Grand Total	19,408	23,436	-17.2 %	183	193	-5.2 %	22.1	25.3	-12.4 %

Analyze your top competitors and leverage the competitive strategies that work for them. Call us for a free, no obligation, Competitive Landscape Report at (682) 651-5632.

Top 100 Lenders - Year to Date

Rank	Lender	Vol 2024	Vol 2023	Chg %	Mkt Share 2024	Mkt Share 2023	Chg %	Top State
1	MUTUAL OF OMAHA MORTGAGE	4553	4576	-1 %	23.5 %	19.5 %	20 %	CA
2	FINANCE OF AMERICA REVER	4440	7132	-38 %	22.9 %	30.4 %	-25 %	CA
3	LONGBRIDGE FINANCIAL LLC	2224	2263	-2 %	11.5 %	9.7 %	19 %	CA
4	LIBERTY REVERSE MORTGAGE	827	1208	-32 %	4.3 %	5.2 %	-17 %	CA
5	FAIRWAY INDEPENDENT MORT	811	1151	-30 %	4.2 %	4.9 %	-15 %	AZ
6	GOODLIFE HOME LOANS	678	346	96 %	3.5 %	1.5 %	137 %	CA
7	SOUTH RIVER MORTGAGE LLC	549	113	386 %	2.8 %	0.5 %	487 %	TX
8	GUILD MORTGAGE COMPANY	487	401	21 %	2.5 %	1.7 %	47 %	CO
9	PLAZA HOME MORTGAGE INC	409	318	29 %	2.1 %	1.4 %	55 %	CA
10	HIGHTECHLENDING INC	313	374	-16 %	1.6 %	1.6 %	1 %	CA
11	MOVEMENT MORTGAGE LLC	282	123	129 %	1.5 %	0.5 %	177 %	FL
12	GMFS LLC	280	0		1.4 %	0.0 %		CO
13	MONEY HOUSE INC	209	242	-14 %	1.1 %	1.0 %	4 %	CA
14	CROSSCOUNTRY MORTGAGE	206	80	158 %	1.1 %	0.3 %	211 %	CA
15	SMARTFI HOME LOANS LLC	206	164	26 %	1.1 %	0.7 %	52 %	CA
16	ADVISORS MORTGAGE GROUP	144	179	-20 %	0.7 %	0.8 %	-3 %	CA
17	ENNKAR INC	131	125	5 %	0.7 %	0.5 %	27 %	CA
18	CALCON MUTUAL MORTGAGE L	127	161	-21 %	0.7 %	0.7 %	-5 %	CO
19	AMERICAN PACIFIC MORTGAG	125	199	-37 %	0.6 %	0.8 %	-24 %	CA
20	ALL REVERSE MORTGAGE INC	123	164	-25 %	0.6 %	0.7 %	-9 %	CA
21	TRUST MORTGAGE LENDING C	121	69	75 %	0.6 %	0.3 %	112 %	FL
22	GUARANTEED RATE INC	116	30	287 %	0.6 %	0.1 %	367 %	CA
23	NEW AMERICAN FUNDING LLC	98	61	61 %	0.5 %	0.3 %	94 %	CA
24	CMG MORTGAGE INC	95	36	164 %	0.5 %	0.2 %	219 %	CA
25	ALL WESTERN MORTGAGE INC	82	106	-23 %	0.4 %	0.5 %	-7 %	NC
26	TOTAL MEDIA MANAGEMENT L	82	75	9 %	0.4 %	0.3 %	32 %	TN
27	WATERMARK CAPITAL INC	69	62	11 %	0.4 %	0.3 %	34 %	CA
28	VIP MORTGAGE INC	59	85	-31 %	0.3 %	0.4 %	-16 %	AZ
29	UNIVERSITY BANK	50	68	-26 %	0.3 %	0.3 %	-11 %	FL
30	SUN WEST MORTGAGE CO INC	48	62	-23 %	0.2 %	0.3 %	-7 %	CA
31	EAST COAST CAPITAL CORP	47	39	21 %	0.2 %	0.2 %	46 %	NY
32	CORNERSTONE MORTGAGE COM	47	16	194 %	0.2 %	0.1 %	255 %	CA
33	MCM HOLDINGS INC	46	112	-59 %	0.2 %	0.5 %	-50 %	CA
34	T2 FINANCIAL LLC	46	0		0.2 %	0.0 %		AZ
35	THE FEDERAL SAVINGS BANK	45	81	-44 %	0.2 %	0.3 %	-33 %	MA
36	ATLANTIC COAST MORTGAGE	43	38	13 %	0.2 %	0.2 %	37 %	DC
37	PRIMARY RESIDENTIAL MORT	40	50	-20 %	0.2 %	0.2 %	-3 %	UT
38	JET DIRECT FUNDING CORP	40	56	-29 %	0.2 %	0.2 %	-14 %	NY
39	NATIONWIDE MORTGAGE BANK	39	31	26 %	0.2 %	0.1 %	52 %	NY
40	PREMIER MORTGAGE RESOURC	38	46	-17 %	0.2 %	0.2 %	0 %	ID
41	BAY EQUITY LLC	37	29	28 %	0.2 %	0.1 %	54 %	AZ
42	PARAMOUNT RESIDENTIAL MO	36	43	-16 %	0.2 %	0.2 %	1 %	CA
43	SUN AMERICAN MORTGAGE CO	36	53	-32 %	0.2 %	0.2 %	-18 %	AZ
44	NORWICH COMMERCIAL GROUP	34	27	26 %	0.2 %	0.1 %	52 %	CT
45	NATIONWIDE EQUITIES CORP	32	82	-61 %	0.2 %	0.3 %	-53 %	CA
46	ARK-LA-TEX FINANCIAL SER	32	3	967 %	0.2 %	0.0 %	1,188 %	TX
47	COMMUNITY FIRST NATIONAL	29	12	142 %	0.1 %	0.1 %	192 %	TX
48	CONTOUR MORTGAGE CORPORA	26	25	4 %	0.1 %	0.1 %	26 %	NY
49	AMERICAN FINANCIAL NETWO	25	50	-50 %	0.1 %	0.2 %	-40 %	FL
50	ACADEMY MORTGAGE CORPORA	24	48	-50 %	0.1 %	0.2 %	-40 %	UT

Rank	Lender	Vol 2024	Vol 2023	Chg %	Mkt Share 2024	Mkt Share 2023	Chg %	Top State
51	LOANDEPOTCOM	23	18	28 %	0.1 %	0.1 %	54 %	CA
52	INTERCAP LENDING INC	23	9	156 %	0.1 %	0.0 %	209 %	UT
53	NOVA FINANCIAL & INVESTM	22	21	5 %	0.1 %	0.1 %	27 %	AZ
54	SUCCESS MORTGAGE PARTNER	20	20	0 %	0.1 %	0.1 %	21 %	TX
55	SECURITYNATIONAL MORTGAG	20	25	-20 %	0.1 %	0.1 %	-3 %	UT
56	TJC MORTGAGE INC	19	11	73 %	0.1 %	0.0 %	109 %	CA
57	US MORTGAGE CORPORATION	18	19	-5 %	0.1 %	0.1 %	14 %	NY
58	DIRECTORS MORTGAGE INC	17	23	-26 %	0.1 %	0.1 %	-11 %	WA
59	NUDGE FUNDING LLC	16	0		0.1 %	0.0 %		UT
60	LAND-HOME FINANCIAL SERV	16	23	-30 %	0.1 %	0.1 %	-16 %	CA
61	OPEN MORTGAGE LLC	16	656	-98 %	0.1 %	2.8 %	-97 %	FL
62	MAGNOLIA BANK INC	15	37	-59 %	0.1 %	0.2 %	-51 %	NC
63	MANN MORTGAGE LLC	15	14	7 %	0.1 %	0.1 %	29 %	MT
64	AMERICAS MORTGAGE RESOUR	15	23	-35 %	0.1 %	0.1 %	-21 %	LA
65	AMERICA FIRST FEDERAL CR	15	21	-29 %	0.1 %	0.1 %	-14 %	UT
66	AMERICAN LIBERTY MORTGAG	14	10	40 %	0.1 %	0.0 %	69 %	CO
67	SECURITY HOME MORTGAGE L	13	11	18 %	0.1 %	0.0 %	43 %	UT
68	MASON MCDUFFIE MORTGAGE	12	18	-33 %	0.1 %	0.1 %	-19 %	CA
69	FIRST FEDERAL SAVINGS BA	12	12	0 %	0.1 %	0.1 %	21 %	ID
70	LOWER LLC	12	0		0.1 %	0.0 %		VA
71	CITY FIRST MORTGAGE SERV	12	5	140 %	0.1 %	0.0 %	190 %	CA
72	GOLDEN EMPIRE MORTGAGE I	12	8	50 %	0.1 %	0.0 %	81 %	CA
73	MEADOWBROOK FINANCIAL MO	11	9	22 %	0.1 %	0.0 %	48 %	NY
74	VICTORIAN FINANCE LLC	10	0		0.1 %	0.0 %		VA
75	MORIA DEVELOPMENT INC	10	22	-55 %	0.1 %	0.1 %	-45 %	AZ
76	LEADER ONE FINANCIAL COR	10	32	-69 %	0.1 %	0.1 %	-62 %	CA
77	UTAH MORTGAGE LOAN CORP	10	4	150 %	0.1 %	0.0 %	202 %	UT
78	THRIVE MORTGAGE LLC	10	24	-58 %	0.1 %	0.1 %	-50 %	TX
79	SALEM FIVE MORTGAGE CO L	9	9	0 %	0.0 %	0.0 %	21 %	MA
80	WATERSTONE MORTGAGE CORP	9	3	200 %	0.0 %	0.0 %	262 %	FL
81	MOUNTAIN AMERICA CREDIT	9	5	80 %	0.0 %	0.0 %	117 %	UT
82	BANK OF UTAH	8	8	0 %	0.0 %	0.0 %	21 %	UT
83	CAMBRIA FINANCIAL GROUP	8	7	14 %	0.0 %	0.0 %	38 %	MN
84	SIMONICH CORPORATION	7	7	0 %	0.0 %	0.0 %	21 %	CA
85	CLIFFCO INC	7	3	133 %	0.0 %	0.0 %	182 %	NY
86	ALCOVA MORTGAGE LLC	7	4	75 %	0.0 %	0.0 %	111 %	VA
87	EVERGREEN MONEYSOURCE MT	7	10	-30 %	0.0 %	0.0 %	-15 %	WA
88	NORTHPOINTE BANK	6	6	0 %	0.0 %	0.0 %	21 %	CO
89	EVERETT FINANCIAL	6	4	50 %	0.0 %	0.0 %	81 %	FL
90	AUGUSTA FINANCIAL INC	6	8	-25 %	0.0 %	0.0 %	-9 %	CA
91	TIDEWATER MORTGAGE SERVI	6	2	200 %	0.0 %	0.0 %	262 %	VA
92	DATA MORTGAGE DBA ESSEX	6	0		0.0 %	0.0 %		CA
93	PACIFIC RESIDENTIAL MORT	6	31	-81 %	0.0 %	0.1 %	-77 %	OR
94	TRI COUNTIES BANK	6	0		0.0 %	0.0 %		CA
95	PRIMELENDING A PLAINSCAP	6	1	500 %	0.0 %	0.0 %	625 %	FL
96	THE MONEY STORE	6	0		0.0 %	0.0 %		NJ
97	CENTRAL COAST LENDING IN	5	3	67 %	0.0 %	0.0 %	101 %	CA
98	NEW PENN FINANCIAL LLC	5	0		0.0 %	0.0 %		CA
99	HOMEOWNERS FINANCIAL GRO	5	6	-17 %	0.0 %	0.0 %	1 %	AZ
100	COMPASS MORTGAGE INC	5	2	150 %	0.0 %	0.0 %	202 %	IL

Your Ad here!

Contact us at sales@rminight.net to get in front of the reverse mortgage industry every month.

Disclaimer: Although a significant effort is made to assure the accuracy and completeness of the information provided, Reverse Market Insight, Inc. makes no express or implied warranty as to the accuracy, adequacy, completeness, legality of the information. Reverse Market Insight, Inc. does not endorse any products or services advertised on this report. We also waive any liability of any loss or damage that may be incurred as a result of the use of such advertised products or services.

HECM Lenders (Retail & TPO)

Copyright 2024 © - Reverse Market Insight, Inc. All Rights Reserved.

visit us at: www.rminight.net