

HECM Lenders (FHA Approved Only)

Industry Overview

HECMs Endorsed through August 2024

Next Release Date: Week 1 of October

Sponsored By:

Price Loans **Easily**.
Qualify Prospects **Instantly**.
Target Marketing **Accurately**.

SEE HOW



(682) 651-5632

info@rminsight.net

www.rminsight.net

Endorsement Growth Change

-3.3 %

Competition Growth

-12.9 %

Active Lender Change

-13

Figures above reflect change from prior month

PERFORMANCE

Rank/Region	09/23	10/23	11/23	12/23	01/24	02/24	03/24	04/24	05/24	06/24	07/24	08/24	Trend
1 Pacific/Hawaii	678	631	586	529	504	473	538	542	610	594	597	553	▼
2 Southeast/Caribbean	560	655	494	526	501	439	477	512	631	482	482	512	▲
3 Southwest	319	293	238	230	214	200	230	203	235	192	227	189	▼
4 Rocky Mountain	250	228	224	192	178	158	185	181	203	171	209	176	▼
5 Northwest/Alaska	205	247	176	170	184	135	166	154	198	184	194	203	▲
6 Midwest	197	199	178	181	169	145	136	124	161	136	188	177	▼
7 Mid-Atlantic	148	151	127	122	137	125	131	139	144	121	147	136	▼
8 New York/New Jersey	93	135	96	95	105	98	86	104	120	105	106	108	▲
9 New England	100	85	98	103	117	95	89	98	104	82	83	101	▲
10 Great Plains	64	43	40	42	44	32	20	48	54	38	41	45	▲
Total	2,614	2,667	2,257	2,190	2,153	1,900	2,058	2,105	2,460	2,105	2,274	2,200	▼

Find out where the top five markets are in your area by state, county or even zip code to help improve sales performance, market share and maximize opportunities.

Call us for a free briefing at (682) 651-5632.

Interested in industry commentary, data and analysis? [CLICK HERE](#)

Subscribe to our [FREE ReverseIQ Newsletter](#) and [FREE Industry Reports](#)

Competition

Top 10 Lenders

Rank / Lender	09/23	10/23	11/23	12/23	01/24	02/24	03/24	04/24	05/24	06/24	07/24	08/24	Total	Trend
1 FINANCE OF AMERICA REVERSE LLC	789	729	617	503	592	491	394	535	513	534	434	509	6,640	▲
2 MUTUAL OF OMAHA MORTGAGE INC	515	591	536	537	497	402	463	542	597	509	497	517	6,203	▲
3 LONGBRIDGE FINANCIAL LLC	241	237	242	242	258	261	235	128	354	200	283	285	2,966	▲
4 LIBERTY REVERSE MORTGAGE	97	117	120	107	81	67	84	118	107	89	90	88	1,165	▼
5 FAIRWAY INDEPENDENT MORTGAGE CORPORATION	108	83	111	89	106	78	85	102	95	79	97	82	1,115	▼
6 GOODLIFE HOME LOANS	75	123	81	37	47	65	82	78	97	13	134	76	908	▼
7 GUILD MORTGAGE COMPANY	136	53	58	73	39	29	57	78	47	56	59	65	750	▲
8 SOUTH RIVER MORTGAGE LLC	30	60	9	63	4	8	122	43	86	88	51	51	615	▬
9 PLAZA HOME MORTGAGE INC	41	43	35	53	42	37	31	46	62	43	51	50	534	▼
10 HIGHTECHLENDING INC	46	35	28	36	22	23	24	29	19	52	47	37	398	▼
Top 10 SubTotal	2,078	2,071	1,837	1,740	1,688	1,461	1,577	1,699	1,977	1,663	1,743	1,760	21,294	▬
Industry Total	2,614	2,667	2,257	2,190	2,153	1,900	2,058	2,105	2,460	2,105	2,274	2,200	26,983	▼

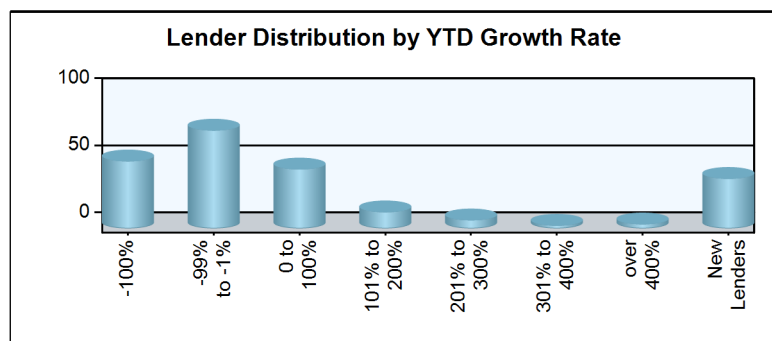
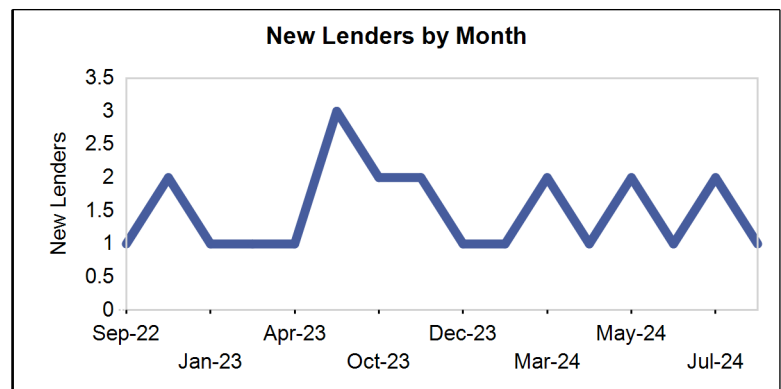
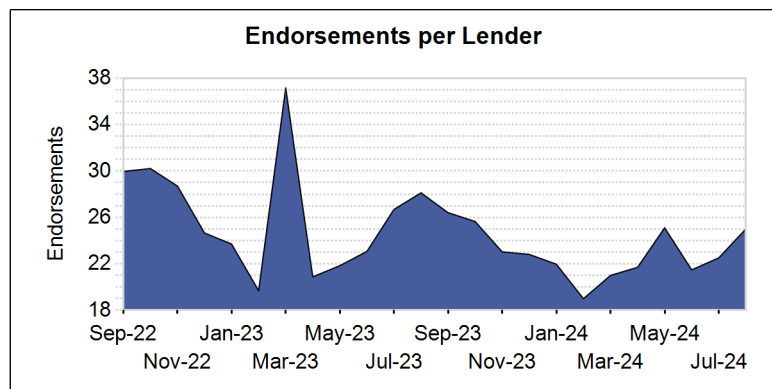
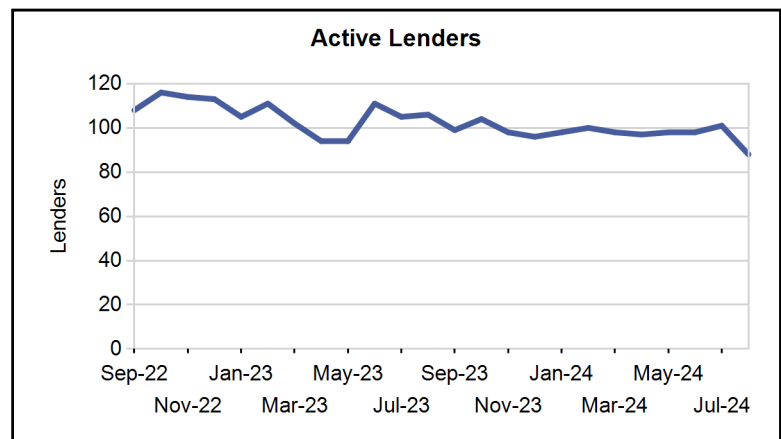
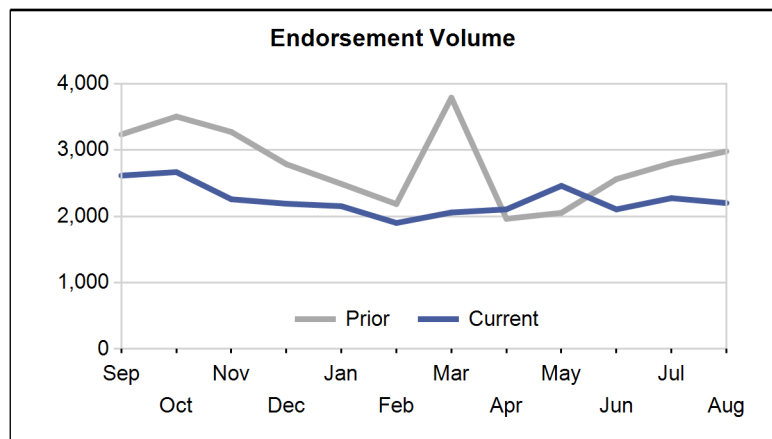

Paid Advertisement

LET REVERSE MORTGAGE POPULARITY DO THE TALKING

SEE IT WORK

HECM NEIGHBORHOOD WIDGET FIND OPPORTUNITY FASTER

Market Performance

Market	YTD Volume 2024	YTD Volume 2023	Chg %	Active Lenders 2024	Active Lenders 2023	Chg %	Volume / Lender 2024	Volume / Lender 2023	Chg %
Great Plains									
KANSAS CITY	95	120	-20.8 %	13	12	8.3 %	2.5	3.1	-21.5 %
TOPEKA	64	88	-27.3 %	13	12	8.3 %	1.9	2.5	-23.1 %
DES MOINES	61	57	7.0 %	8	9	-11.1 %	2.0	2.1	-2.0 %
ST. LOUIS	52	65	-20.0 %	14	13	7.7 %	1.5	2.0	-28.4 %
OMAHA	50	50	0.0 %	9	8	12.5 %	1.5	2.2	-31.1 %
Region Total	322	380	-15.3 %	24	28	-14.3 %	4.7	5.0	-7.2 %
Mid-Atlantic									
PHILADELPHIA	316	352	-10.2 %	35	32	9.4 %	3.0	3.9	-24.2 %
RICHMOND	309	327	-5.5 %	32	27	18.5 %	3.3	3.7	-9.0 %
BALTIMORE	147	175	-16.0 %	19	24	-20.8 %	2.4	2.6	-6.9 %
WASH. D.C.	141	140	0.7 %	24	22	9.1 %	2.5	2.3	11.2 %
PITTSBURGH	77	83	-7.2 %	17	15	13.3 %	1.9	2.5	-22.9 %
WILMINGTON	56	66	-15.2 %	11	12	-8.3 %	1.6	2.1	-21.7 %
CHARLESTON	34	28	21.4 %	8	7	14.3 %	1.7	2.2	-21.9 %
Region Total	1,080	1,171	-7.8 %	53	57	-7.0 %	5.3	6.5	-18.0 %
Midwest									
INDIANAPOLIS	217	235	-7.7 %	22	21	4.8 %	3.7	4.0	-6.2 %
CHICAGO	200	226	-11.5 %	28	28	0.0 %	2.7	3.0	-8.7 %
MINN. ST. PAUL	143	193	-25.9 %	16	18	-11.1 %	2.3	2.8	-18.3 %
COLUMBUS	124	182	-31.9 %	13	12	8.3 %	3.4	4.9	-31.2 %
MILWAUKEE	116	128	-9.4 %	16	16	0.0 %	2.0	2.6	-21.8 %
CLEVELAND	115	128	-10.2 %	17	18	-5.6 %	2.6	2.7	-4.3 %
GRAND RAPIDS	97	109	-11.0 %	17	13	30.8 %	2.4	2.7	-11.7 %
DETROIT	91	110	-17.3 %	20	14	42.9 %	2.1	3.1	-30.8 %
CINCINNATI	67	70	-4.3 %	15	13	15.4 %	1.8	2.6	-29.8 %
SPRINGFIELD	35	35	0.0 %	9	4	125.0 %	1.5	2.3	-32.4 %
FLINT	31	31	0.0 %	9	9	0.0 %	1.4	1.5	-9.3 %
Region Total	1,236	1,447	-14.6 %	50	46	8.7 %	6.9	9.5	-27.2 %
New England									
BOSTON	350	315	11.1 %	18	25	-28.0 %	4.3	3.8	14.0 %
HARTFORD	188	175	7.4 %	24	18	33.3 %	2.8	3.3	-14.8 %
MANCHESTER	83	80	3.8 %	10	13	-23.1 %	2.4	2.0	19.9 %
BANGOR	68	85	-20.0 %	9	9	0.0 %	2.6	2.8	-10.2 %
PROVIDENCE	57	53	7.5 %	7	7	0.0 %	2.0	1.8	8.3 %
BURLINGTON	23	24	-4.2 %	4	4	0.0 %	1.6	1.4	10.9 %
Region Total	769	732	5.1 %	33	39	-15.4 %	6.7	6.3	5.6 %
New York/New Jersey									
NEW YORK	324	324	0.0 %	21	26	-19.2 %	3.9	3.9	0.5 %
NEWARK	217	241	-10.0 %	35	32	9.4 %	2.5	2.7	-5.9 %
CAMDEN	200	192	4.2 %	28	28	0.0 %	2.9	2.6	13.3 %
ALBANY	53	60	-11.7 %	12	10	20.0 %	2.1	2.0	3.5 %
BUFFALO	38	45	-15.6 %	11	9	22.2 %	1.6	2.2	-25.0 %
Region Total	832	862	-3.5 %	48	50	-4.0 %	4.5	4.8	-6.6 %
Northwest/Alaska									
SEATTLE	587	675	-13.0 %	44	53	-17.0 %	3.7	4.0	-8.5 %
PORTLAND	416	533	-22.0 %	39	45	-13.3 %	2.9	3.8	-25.0 %
BOISE	298	406	-26.6 %	29	39	-25.6 %	2.8	3.2	-12.4 %
SPOKANE	108	124	-12.9 %	21	27	-22.2 %	2.0	2.0	-4.5 %
ANCHORAGE	9	18	-50.0 %	5	7	-28.6 %	1.0	1.2	-19.2 %
Region Total	1,418	1,756	-19.2 %	61	73	-16.4 %	5.6	6.3	-11.2 %
Pacific/Hawaii									
PHOENIX	818	1,042	-21.5 %	46	57	-19.3 %	4.3	5.3	-19.4 %

Market	YTD Volume 2024	YTD Volume 2023	Chg %	Active Lenders 2024	Active Lenders 2023	Chg %	Volume / Lender 2024	Volume / Lender 2023	Chg %
SANTA ANA	808	975	-17.1 %	61	53	15.1 %	4.1	4.9	-16.1 %
LOS ANGELES	784	1,069	-26.7 %	61	56	8.9 %	4.1	5.3	-23.0 %
SAN FRANCISCO	592	719	-17.7 %	43	47	-8.5 %	3.7	4.8	-22.3 %
SACRAMENTO	400	446	-10.3 %	41	37	10.8 %	3.0	3.7	-17.9 %
SAN DIEGO	348	366	-4.9 %	31	37	-16.2 %	3.4	3.1	9.2 %
LAS VEGAS	190	250	-24.0 %	23	28	-17.9 %	2.6	3.2	-19.5 %
FRESNO	185	206	-10.2 %	32	31	3.2 %	2.2	2.3	-7.2 %
TUCSON	143	162	-11.7 %	27	30	-10.0 %	1.9	1.8	5.5 %
RENO	98	124	-21.0 %	17	19	-10.5 %	1.7	2.1	-18.7 %
HONOLULU	45	70	-35.7 %	11	19	-42.1 %	1.8	1.5	20.8 %
Region Total	4,411	5,429	-18.8 %	100	93	7.5 %	10.6	12.9	-18.2 %
Rocky Mountain									
DENVER	792	1,032	-23.3 %	54	60	-10.0 %	4.3	5.1	-15.5 %
SALT LAKE CITY	494	671	-26.4 %	38	39	-2.6 %	3.3	4.6	-29.5 %
HELENA	97	96	1.0 %	19	18	5.6 %	1.7	1.9	-11.6 %
CASPER	36	42	-14.3 %	12	11	9.1 %	1.5	1.7	-14.9 %
SIOUX FALLS	33	35	-5.7 %	6	6	0.0 %	1.7	2.3	-25.7 %
FARGO	9	9	0.0 %	3	4	-25.0 %	1.0	1.1	-7.7 %
Region Total	1,461	1,885	-22.5 %	71	82	-13.4 %	5.4	6.6	-17.6 %
Southeast/Caribbean									
MIAMI	648	755	-14.2 %	48	57	-15.8 %	4.1	4.3	-4.9 %
ATLANTA	563	669	-15.8 %	39	42	-7.1 %	4.3	5.0	-14.6 %
GREENSBORO	555	668	-16.9 %	37	43	-14.0 %	4.4	5.3	-18.0 %
TAMPA	493	679	-27.4 %	40	49	-18.4 %	4.0	4.3	-6.5 %
ORLANDO	417	571	-27.0 %	43	47	-8.5 %	3.3	4.2	-21.5 %
COLUMBIA	332	340	-2.4 %	28	25	12.0 %	3.8	4.5	-16.7 %
JACKSONVILLE	304	412	-26.2 %	31	34	-8.8 %	2.9	3.8	-24.5 %
NASHVILLE	204	224	-8.9 %	24	27	-11.1 %	2.6	3.1	-15.6 %
KNOXVILLE	192	202	-5.0 %	22	21	4.8 %	2.6	3.1	-15.0 %
BIRMINGHAM	139	143	-2.8 %	21	15	40.0 %	2.1	2.5	-15.6 %
LOUISVILLE	96	110	-12.7 %	16	16	0.0 %	2.6	3.1	-16.3 %
JACKSON	52	50	4.0 %	12	8	50.0 %	1.9	1.9	1.4 %
MEMPHIS	39	50	-22.0 %	6	11	-45.5 %	1.6	2.4	-33.0 %
CARIBBEAN	2	2	0.0 %	2	1	100.0 %	1.0	1.0	0.0 %
Region Total	4,036	4,875	-17.2 %	84	97	-13.4 %	11.6	12.8	-9.3 %
Southwest									
DALLAS	351	475	-26.1 %	34	40	-15.0 %	3.2	4.0	-21.0 %
FT. WORTH	301	388	-22.4 %	32	37	-13.5 %	2.9	3.7	-22.1 %
HOUSTON	301	449	-33.0 %	32	38	-15.8 %	3.4	3.8	-10.2 %
SAN ANTONIO	278	390	-28.7 %	34	40	-15.0 %	3.0	3.4	-11.7 %
ALBUQUERQUE	96	117	-17.9 %	19	19	0.0 %	2.1	2.4	-12.5 %
NEW ORLEANS	96	123	-22.0 %	16	17	-5.9 %	2.2	2.4	-7.8 %
LITTLE ROCK	93	103	-9.7 %	16	15	6.7 %	2.2	2.6	-14.2 %
OKLAHOMA CITY	65	85	-23.5 %	12	14	-14.3 %	1.8	2.4	-24.2 %
TULSA	52	65	-20.0 %	12	12	0.0 %	1.9	2.2	-12.9 %
LUBBOCK	45	65	-30.8 %	12	13	-7.7 %	1.5	1.8	-16.2 %
SHREVEPORT	12	25	-52.0 %	3	7	-57.1 %	1.3	1.4	-9.5 %
Region Total	1,690	2,285	-26.0 %	62	76	-18.4 %	7.2	8.6	-16.7 %
Grand Total	17,255	20,822	-17.1 %	177	190	-6.8 %	22.2	25.1	-11.6 %

Analyze your top competitors and leverage the competitive strategies that work for them. Call us for a free, no obligation, Competitive Landscape Report at (682) 651-5632.

Top 100 Lenders - Year to Date

Rank	Lender	Vol 2024	Vol 2023	Chg %	Mkt Share 2024	Mkt Share 2023	Chg %	Top State
1	MUTUAL OF OMAHA MORTGAGE	4024	4061	-1 %	23.3 %	19.5 %	20 %	CA
2	FINANCE OF AMERICA REVER	4002	6343	-37 %	23.2 %	30.5 %	-24 %	CA
3	LONGBRIDGE FINANCIAL LLC	2004	2022	-1 %	11.6 %	9.7 %	20 %	CA
4	FAIRWAY INDEPENDENT MORT	724	1043	-31 %	4.2 %	5.0 %	-16 %	AZ
5	LIBERTY REVERSE MORTGAGE	724	1111	-35 %	4.2 %	5.3 %	-21 %	CA
6	GOODLIFE HOME LOANS	592	271	118 %	3.4 %	1.3 %	164 %	CA
7	SOUTH RIVER MORTGAGE LLC	453	83	446 %	2.6 %	0.4 %	559 %	TX
8	GUILD MORTGAGE COMPANY	430	265	62 %	2.5 %	1.3 %	96 %	CO
9	PLAZA HOME MORTGAGE INC	362	277	31 %	2.1 %	1.3 %	58 %	CA
10	MOVEMENT MORTGAGE LLC	263	87	202 %	1.5 %	0.4 %	265 %	FL
11	HIGHTECHLENDING INC	253	328	-23 %	1.5 %	1.6 %	-7 %	CA
12	GMFS LLC	243	0		1.4 %	0.0 %		CO
13	MONEY HOUSE INC	187	218	-14 %	1.1 %	1.0 %	4 %	CA
14	SMARTFI HOME LOANS LLC	185	144	28 %	1.1 %	0.7 %	55 %	CA
15	CROSSCOUNTRY MORTGAGE	181	66	174 %	1.0 %	0.3 %	231 %	CA
16	ADVISORS MORTGAGE GROUP	139	165	-16 %	0.8 %	0.8 %	2 %	CA
17	TRUST MORTGAGE LENDING C	114	69	65 %	0.7 %	0.3 %	99 %	FL
18	ENNKAR INC	114	118	-3 %	0.7 %	0.6 %	17 %	CA
19	AMERICAN PACIFIC MORTGAG	113	176	-36 %	0.7 %	0.8 %	-23 %	CA
20	ALL REVERSE MORTGAGE INC	111	143	-22 %	0.6 %	0.7 %	-6 %	CA
21	CALCON MUTUAL MORTGAGE L	107	148	-28 %	0.6 %	0.7 %	-13 %	CO
22	GUARANTEED RATE INC	105	20	425 %	0.6 %	0.1 %	534 %	CA
23	NEW AMERICAN FUNDING LLC	88	57	54 %	0.5 %	0.3 %	86 %	CA
24	CMG MORTGAGE INC	86	26	231 %	0.5 %	0.1 %	299 %	CA
25	ALL WESTERN MORTGAGE INC	78	92	-15 %	0.5 %	0.4 %	2 %	NC
26	TOTAL MEDIA MANAGEMENT L	76	69	10 %	0.4 %	0.3 %	33 %	TN
27	WATERMARK CAPITAL INC	59	52	13 %	0.3 %	0.2 %	37 %	CA
28	VIP MORTGAGE INC	55	69	-20 %	0.3 %	0.3 %	-4 %	AZ
29	EAST COAST CAPITAL CORP	46	37	24 %	0.3 %	0.2 %	50 %	NY
30	UNIVERSITY BANK	44	65	-32 %	0.3 %	0.3 %	-18 %	FL
31	THE FEDERAL SAVINGS BANK	43	72	-40 %	0.2 %	0.3 %	-28 %	MA
32	MCM HOLDINGS INC	43	101	-57 %	0.2 %	0.5 %	-49 %	CA
33	ATLANTIC COAST MORTGAGE	40	36	11 %	0.2 %	0.2 %	34 %	DC
34	SUN WEST MORTGAGE CO INC	40	55	-27 %	0.2 %	0.3 %	-12 %	CA
35	T2 FINANCIAL LLC	39	0		0.2 %	0.0 %		AZ
36	NATIONWIDE MORTGAGE BANK	36	28	29 %	0.2 %	0.1 %	55 %	NY
37	NORWICH COMMERCIAL GROUP	34	25	36 %	0.2 %	0.1 %	64 %	CT
38	PARAMOUNT RESIDENTIAL MO	34	33	3 %	0.2 %	0.2 %	24 %	CA
39	SUN AMERICAN MORTGAGE CO	34	45	-24 %	0.2 %	0.2 %	-9 %	AZ
40	JET DIRECT FUNDING CORP	32	51	-37 %	0.2 %	0.2 %	-24 %	NY
41	CORNERSTONE MORTGAGE COM	32	15	113 %	0.2 %	0.1 %	157 %	CA
42	PREMIER MORTGAGE RESOURC	32	40	-20 %	0.2 %	0.2 %	-3 %	ID
43	BAY EQUITY LLC	31	24	29 %	0.2 %	0.1 %	56 %	AZ
44	PRIMARY RESIDENTIAL MORT	31	44	-30 %	0.2 %	0.2 %	-15 %	UT
45	NATIONWIDE EQUITIES CORP	29	74	-61 %	0.2 %	0.4 %	-53 %	CA
46	ARK-LA-TEX FINANCIAL SER	28	1	2,700 %	0.2 %	0.0 %	3,279 %	TX
47	COMMUNITY FIRST NATIONAL	27	9	200 %	0.2 %	0.0 %	262 %	NC
48	ACADEMY MORTGAGE CORPORA	24	44	-45 %	0.1 %	0.2 %	-34 %	UT
49	CONTOUR MORTGAGE CORPORA	21	25	-16 %	0.1 %	0.1 %	1 %	NY
50	AMERICAN FINANCIAL NETWO	20	45	-56 %	0.1 %	0.2 %	-46 %	FL

Rank	Lender	Vol 2024	Vol 2023	Chg %	Mkt Share 2024	Mkt Share 2023	Chg %	Top State
51	NOVA FINANCIAL & INVESTM	20	21	-5 %	0.1 %	0.1 %	15 %	AZ
52	INTERCAP LENDING INC	20	6	233 %	0.1 %	0.0 %	302 %	UT
53	LOANDEPOTCOM	18	17	6 %	0.1 %	0.1 %	28 %	CA
54	TJC MORTGAGE INC	18	10	80 %	0.1 %	0.0 %	117 %	CA
55	SECURITYNATIONAL MORTGAG	17	23	-26 %	0.1 %	0.1 %	-11 %	UT
56	SUCCESS MORTGAGE PARTNER	16	18	-11 %	0.1 %	0.1 %	7 %	TX
57	DIRECTORS MORTGAGE INC	16	22	-27 %	0.1 %	0.1 %	-12 %	WA
58	OPEN MORTGAGE LLC	16	612	-97 %	0.1 %	2.9 %	-97 %	FL
59	AMERICAS MORTGAGE RESOUR	15	19	-21 %	0.1 %	0.1 %	-5 %	LA
60	US MORTGAGE CORPORATION	14	16	-13 %	0.1 %	0.1 %	6 %	NY
61	MAGNOLIA BANK INC	14	34	-59 %	0.1 %	0.2 %	-50 %	NC
62	LAND-HOME FINANCIAL SERV	14	17	-18 %	0.1 %	0.1 %	-1 %	CA
63	AMERICAN LIBERTY MORTGAG	13	10	30 %	0.1 %	0.0 %	57 %	CO
64	AMERICA FIRST FEDERAL CR	13	15	-13 %	0.1 %	0.1 %	5 %	UT
65	NUDGE FUNDING LLC	13	0		0.1 %	0.0 %		UT
66	MANN MORTGAGE LLC	13	11	18 %	0.1 %	0.1 %	43 %	OR
67	LOWER LLC	12	0		0.1 %	0.0 %		CO
68	SECURITY HOME MORTGAGE L	11	6	83 %	0.1 %	0.0 %	121 %	UT
69	FIRST FEDERAL SAVINGS BA	11	12	-8 %	0.1 %	0.1 %	11 %	ID
70	MASON MCDUFFIE MORTGAGE	10	14	-29 %	0.1 %	0.1 %	-14 %	CA
71	MEADOWBROOK FINANCIAL MO	10	7	43 %	0.1 %	0.0 %	72 %	NY
72	THRIVE MORTGAGE LLC	10	21	-52 %	0.1 %	0.1 %	-43 %	TX
73	CITY FIRST MORTGAGE SERV	10	3	233 %	0.1 %	0.0 %	302 %	CA
74	UTAH MORTGAGE LOAN CORP	10	3	233 %	0.1 %	0.0 %	302 %	UT
75	GOLDEN EMPIRE MORTGAGE I	10	8	25 %	0.1 %	0.0 %	51 %	CA
76	SALEM FIVE MORTGAGE CO L	9	9	0 %	0.1 %	0.0 %	21 %	MA
77	VICTORIAN FINANCE LLC	9	0		0.1 %	0.0 %		VA
78	MOUNTAIN AMERICA CREDIT	9	5	80 %	0.1 %	0.0 %	117 %	UT
79	MORIA DEVELOPMENT INC	9	21	-57 %	0.1 %	0.1 %	-48 %	AZ
80	LEADER ONE FINANCIAL COR	9	29	-69 %	0.1 %	0.1 %	-63 %	CA
81	WATERSTONE MORTGAGE CORP	9	3	200 %	0.1 %	0.0 %	262 %	FL
82	CAMBRIA FINANCIAL GROUP	8	6	33 %	0.0 %	0.0 %	61 %	MN
83	BANK OF UTAH	7	6	17 %	0.0 %	0.0 %	41 %	UT
84	EVERGREEN MONEYSOURCE MT	7	10	-30 %	0.0 %	0.0 %	-16 %	WA
85	NORTHPOINTE BANK	6	5	20 %	0.0 %	0.0 %	45 %	CO
86	AUGUSTA FINANCIAL INC	6	6	0 %	0.0 %	0.0 %	21 %	CA
87	DATA MORTGAGE DBA ESSEX	6	0		0.0 %	0.0 %		CA
88	SIMONICH CORPORATION	6	6	0 %	0.0 %	0.0 %	21 %	CA
89	THE MONEY STORE	6	0		0.0 %	0.0 %		NJ
90	CLIFFCO INC	6	3	100 %	0.0 %	0.0 %	141 %	NY
91	TRI COUNTIES BANK	6	0		0.0 %	0.0 %		CA
92	PACIFIC RESIDENTIAL MORT	5	24	-79 %	0.0 %	0.1 %	-75 %	OR
93	ALCOVA MORTGAGE LLC	5	3	67 %	0.0 %	0.0 %	101 %	VA
94	PRIMELENDING A PLAINSCAP	5	1	400 %	0.0 %	0.0 %	503 %	FL
95	NEW PENN FINANCIAL LLC	5	0		0.0 %	0.0 %		CA
96	TIDEWATER MORTGAGE SERVI	5	2	150 %	0.0 %	0.0 %	202 %	VA
97	HOMEOWNERS FINANCIAL GRO	5	5	0 %	0.0 %	0.0 %	21 %	AZ
98	COMPASS MORTGAGE INC	5	2	150 %	0.0 %	0.0 %	202 %	IL
99	RESOURCE FINANCIAL SERVI	5	0		0.0 %	0.0 %		NC
100	CARDINAL FINANCIAL COMPA	5	1	400 %	0.0 %	0.0 %	503 %	FL

Your Ad here!

Contact us at sales@rminight.net to get in front of the reverse mortgage industry every month.

Disclaimer: Although a significant effort is made to assure the accuracy and completeness of the information provided, Reverse Market Insight, Inc. makes no express or implied warranty as to the accuracy, adequacy, completeness, legality of the information. Reverse Market Insight, Inc. does not endorse any products or services advertised on this report. We also waive any liability of any loss or damage that may be incurred as a result of the use of such advertised products or services.

HECM Lenders (Retail & TPO)

Copyright 2024 © - Reverse Market Insight, Inc. All Rights Reserved.

visit us at: www.rminight.net