

HECM Lenders (FHA Approved Only)

Industry Overview

HECMs Endorsed through June 2024

Next Release Date: Week 1 of August

Sponsored By:

Price Loans **Easily**.
Qualify Prospects **Instantly**.
Target Marketing **Accurately**.

SEE HOW



(682) 651-5632

info@rminsight.net

www.rminsight.net

Endorsement Growth Change

-14.4 %

Competition Growth

0.0 %

Active Lender Change

0

Figures above reflect change from prior month

PERFORMANCE

Rank/Region	07/23	08/23	09/23	10/23	11/23	12/23	01/24	02/24	03/24	04/24	05/24	06/24	Trend
1 Pacific/Hawaii	738	693	678	631	586	529	504	473	538	542	610	594	▼
2 Southeast/Caribbean	645	773	560	655	494	526	501	439	477	512	631	482	▼
3 Southwest	322	340	319	293	238	230	214	200	230	203	235	192	▼
4 Rocky Mountain	220	287	250	228	224	192	178	158	185	181	203	171	▼
5 Northwest/Alaska	221	262	205	247	176	170	184	135	166	154	198	184	▼
6 Midwest	221	224	197	199	178	181	169	145	136	124	161	136	▼
7 Mid-Atlantic	161	164	148	151	127	122	137	125	131	139	144	121	▼
8 New York/New Jersey	112	92	93	135	96	95	105	98	86	104	120	105	▼
9 New England	105	89	100	85	98	103	117	95	89	98	104	82	▼
10 Great Plains	57	56	64	43	40	42	44	32	20	48	54	38	▼
Total	2,802	2,980	2,614	2,667	2,257	2,190	2,153	1,900	2,058	2,105	2,460	2,105	▼

Find out where the top five markets are in your area by state, county or even zip code to help improve sales performance, market share and maximize opportunities.

Call us for a free briefing at (682) 651-5632.

Interested in industry commentary, data and analysis? [CLICK HERE](#)

Subscribe to our [FREE ReverseIQ Newsletter](#) and [FREE Industry Reports](#)

Competition

Top 10 Lenders

Rank / Lender	07/23	08/23	09/23	10/23	11/23	12/23	01/24	02/24	03/24	04/24	05/24	06/24	Total	Trend
1 FINANCE OF AMERICA REVERSE LLC	1,012	857	789	729	617	503	592	491	394	535	513	534	7,566	▲
2 MUTUAL OF OMAHA MORTGAGE INC	599	590	515	591	536	537	497	402	463	542	597	509	6,378	▼
3 LONGBRIDGE FINANCIAL LLC	285	244	241	237	242	242	258	261	235	128	354	200	2,927	▼
4 LIBERTY REVERSE MORTGAGE	134	169	97	117	120	107	81	67	84	118	107	89	1,290	▼
5 FAIRWAY INDEPENDENT MORTGAGE CORPORATION	110	148	108	83	111	89	106	78	85	102	95	79	1,194	▼
6 GUILD MORTGAGE COMPANY	7	245	136	53	58	73	39	29	57	78	47	56	878	▲
7 GOODLIFE HOME LOANS	9	54	75	123	81	37	47	65	82	78	97	13	761	▼
8 SOUTH RIVER MORTGAGE LLC	37	27	30	60	9	63	4	8	122	43	86	88	577	▲
9 PLAZA HOME MORTGAGE INC	41	36	41	43	35	53	42	37	31	46	62	43	510	▼
10 HIGHTECHLENDING INC	46	52	46	35	28	36	22	23	24	29	19	52	412	▲
Top 10 SubTotal	2,280	2,422	2,078	2,071	1,837	1,740	1,688	1,461	1,577	1,699	1,977	1,663	22,493	▲
Industry Total	2,802	2,980	2,614	2,667	2,257	2,190	2,153	1,900	2,058	2,105	2,460	2,105	28,291	▼

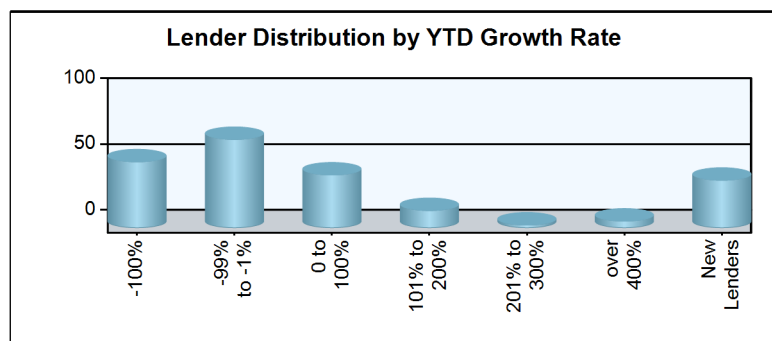
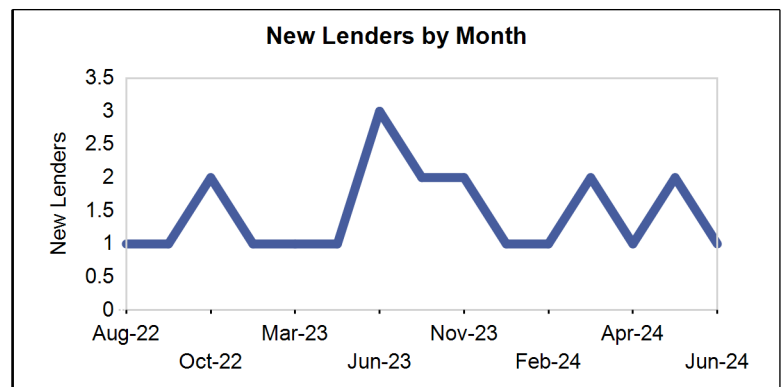
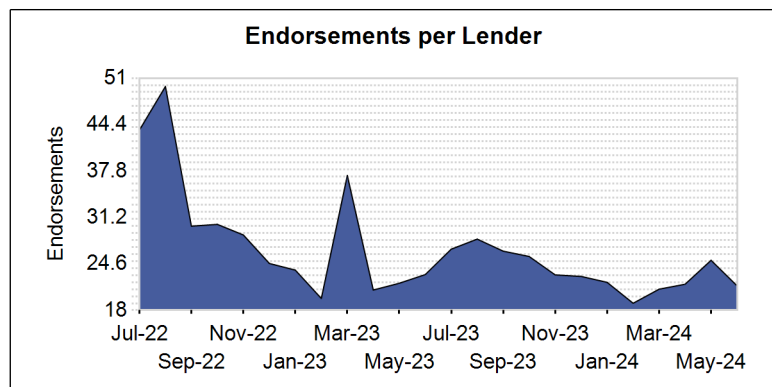
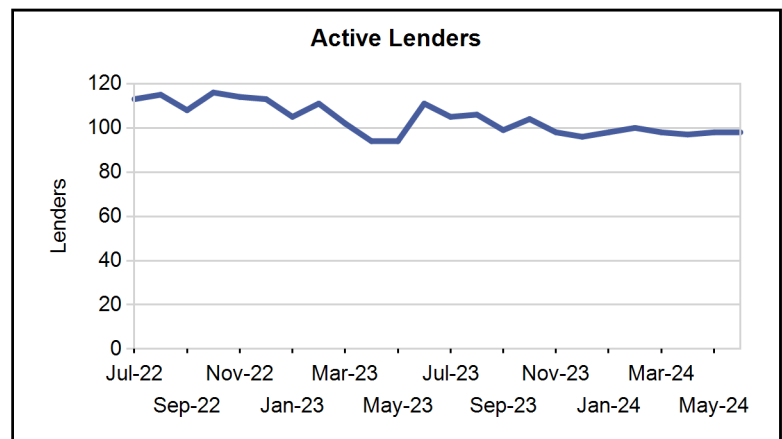
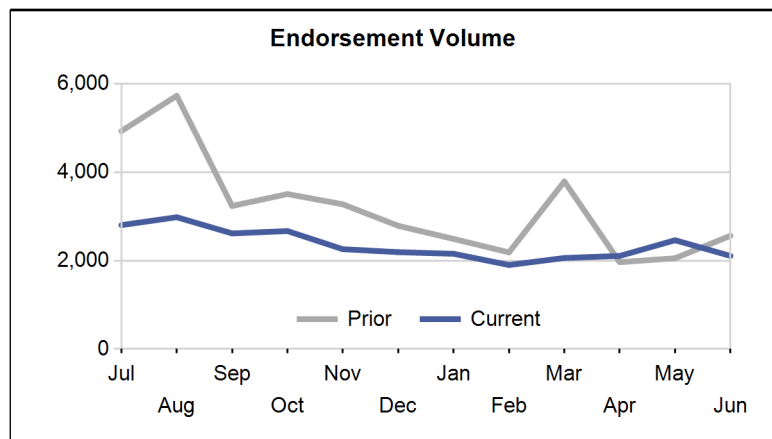

Paid Advertisement

LET REVERSE MORTGAGE POPULARITY DO THE TALKING

SEE IT WORK

HECM NEIGHBORHOOD WIDGET FIND OPPORTUNITY FASTER

Market Performance

Market	YTD Volume 2024	YTD Volume 2023	Chg %	Active Lenders 2024	Active Lenders 2023	Chg %	Volume / Lender 2024	Volume / Lender 2023	Chg %
Great Plains									
KANSAS CITY	73	83	-12.0 %	11	11	0.0 %	2.7	3.2	-16.1 %
DES MOINES	47	42	11.9 %	7	7	0.0 %	2.1	2.1	0.7 %
TOPEKA	46	57	-19.3 %	10	8	25.0 %	2.0	2.6	-22.4 %
OMAHA	39	36	8.3 %	9	7	28.6 %	1.6	2.3	-30.6 %
ST. LOUIS	31	49	-36.7 %	11	12	-8.3 %	1.3	2.0	-33.8 %
Region Total	236	267	-11.6 %	20	23	-13.0 %	4.9	4.7	4.1 %
Mid-Atlantic									
RICHMOND	234	224	4.5 %	29	25	16.0 %	3.4	3.4	0.2 %
PHILADELPHIA	232	272	-14.7 %	30	30	0.0 %	3.0	3.7	-19.6 %
BALTIMORE	110	126	-12.7 %	17	20	-15.0 %	2.5	2.4	3.9 %
WASH. D.C.	104	92	13.0 %	16	17	-5.9 %	2.8	2.3	23.8 %
PITTSBURGH	50	59	-15.3 %	10	10	0.0 %	1.9	2.6	-24.7 %
WILMINGTON	43	49	-12.2 %	9	10	-10.0 %	1.7	2.2	-22.2 %
CHARLESTON	24	24	0.0 %	8	6	33.3 %	1.6	2.5	-37.8 %
Region Total	797	846	-5.8 %	48	52	-7.7 %	5.4	6.1	-10.6 %
Midwest									
INDIANAPOLIS	152	160	-5.0 %	15	18	-16.7 %	3.9	3.8	2.4 %
CHICAGO	133	148	-10.1 %	20	24	-16.7 %	2.8	2.8	-1.3 %
MINN. ST. PAUL	106	138	-23.2 %	14	16	-12.5 %	2.3	2.7	-15.0 %
COLUMBUS	83	124	-33.1 %	11	10	10.0 %	3.1	4.9	-36.5 %
MILWAUKEE	82	88	-6.8 %	13	13	0.0 %	2.0	2.4	-13.5 %
CLEVELAND	76	91	-16.5 %	14	13	7.7 %	2.5	2.8	-12.0 %
DETROIT	71	85	-16.5 %	17	12	41.7 %	2.3	3.0	-23.7 %
GRAND RAPIDS	67	70	-4.3 %	13	12	8.3 %	2.5	2.3	8.3 %
CINCINNATI	52	44	18.2 %	13	11	18.2 %	1.9	2.6	-27.6 %
SPRINGFIELD	25	28	-10.7 %	9	4	125.0 %	1.4	2.3	-38.1 %
FLINT	24	26	-7.7 %	8	9	-11.1 %	1.4	1.6	-16.6 %
Region Total	871	1,002	-13.1 %	42	43	-2.3 %	6.8	8.9	-24.2 %
New England									
BOSTON	262	240	9.2 %	17	20	-15.0 %	4.5	4.0	12.3 %
HARTFORD	142	132	7.6 %	19	17	11.8 %	3.0	3.3	-9.8 %
MANCHESTER	69	54	27.8 %	10	12	-16.7 %	2.4	1.7	43.3 %
BANGOR	46	58	-20.7 %	7	7	0.0 %	2.6	2.9	-10.8 %
PROVIDENCE	44	35	25.7 %	7	7	0.0 %	2.1	1.7	24.4 %
BURLINGTON	22	19	15.8 %	4	4	0.0 %	1.7	1.3	27.7 %
Region Total	585	538	8.7 %	29	33	-12.1 %	7.1	6.1	17.0 %
New York/New Jersey									
NEW YORK	246	244	0.8 %	20	24	-16.7 %	4.1	3.6	14.0 %
CAMDEN	150	153	-2.0 %	26	25	4.0 %	2.6	2.5	4.1 %
NEWARK	150	191	-21.5 %	32	27	18.5 %	2.5	2.8	-10.3 %
ALBANY	41	40	2.5 %	10	10	0.0 %	2.4	1.8	33.4 %
BUFFALO	31	30	3.3 %	9	6	50.0 %	1.8	2.1	-16.2 %
Region Total	618	658	-6.1 %	47	42	11.9 %	4.6	4.8	-4.2 %
Northwest/Alaska									
SEATTLE	436	486	-10.3 %	41	48	-14.6 %	3.6	3.6	-1.9 %
PORTLAND	280	379	-26.1 %	32	43	-25.6 %	2.8	3.7	-26.0 %
BOISE	217	306	-29.1 %	25	35	-28.6 %	2.8	3.4	-17.5 %
SPOKANE	81	89	-9.0 %	20	25	-20.0 %	1.9	1.9	-4.4 %
ANCHORAGE	7	13	-46.2 %	5	5	0.0 %	1.0	1.3	-25.0 %
Region Total	1,021	1,273	-19.8 %	55	67	-17.9 %	5.3	6.0	-10.6 %
Pacific/Hawaii									
PHOENIX	626	765	-18.2 %	41	51	-19.6 %	4.4	5.1	-13.7 %

Market	YTD Volume 2024	YTD Volume 2023	Chg %	Active Lenders 2024	Active Lenders 2023	Chg %	Volume / Lender 2024	Volume / Lender 2023	Chg %
SANTA ANA	581	721	-19.4 %	54	50	8.0 %	4.1	4.9	-16.8 %
LOS ANGELES	577	789	-26.9 %	57	50	14.0 %	4.0	5.1	-23.0 %
SAN FRANCISCO	437	535	-18.3 %	40	44	-9.1 %	3.6	4.6	-22.4 %
SACRAMENTO	287	331	-13.3 %	38	34	11.8 %	2.9	3.6	-17.9 %
SAN DIEGO	256	260	-1.5 %	26	33	-21.2 %	3.5	3.0	15.7 %
LAS VEGAS	146	185	-21.1 %	20	22	-9.1 %	2.6	3.2	-20.3 %
FRESNO	130	155	-16.1 %	28	27	3.7 %	2.1	2.4	-13.2 %
TUCSON	115	113	1.8 %	25	25	0.0 %	1.9	1.7	15.9 %
RENO	73	87	-16.1 %	13	15	-13.3 %	1.9	2.1	-10.6 %
HONOLULU	33	57	-42.1 %	9	18	-50.0 %	1.9	1.5	21.7 %
Region Total	3,261	3,998	-18.4 %	90	88	2.3 %	10.5	12.4	-15.5 %
Rocky Mountain									
DENVER	587	765	-23.3 %	50	53	-5.7 %	4.2	5.0	-17.0 %
SALT LAKE CITY	355	499	-28.9 %	37	35	5.7 %	3.1	4.9	-36.3 %
HELENA	69	61	13.1 %	16	15	6.7 %	1.7	1.7	1.3 %
CASPER	30	24	25.0 %	12	8	50.0 %	1.4	1.8	-21.9 %
SIOUX FALLS	29	24	20.8 %	6	6	0.0 %	1.8	2.2	-21.3 %
FARGO	6	5	20.0 %	3	4	-25.0 %	1.0	1.0	0.0 %
Region Total	1,076	1,378	-21.9 %	67	74	-9.5 %	5.3	6.6	-20.9 %
Southeast/Caribbean									
MIAMI	490	564	-13.1 %	44	46	-4.3 %	4.2	4.3	-3.2 %
GREENSBORO	431	469	-8.1 %	34	38	-10.5 %	4.4	5.3	-16.3 %
ATLANTA	409	453	-9.7 %	37	39	-5.1 %	4.1	4.8	-15.5 %
TAMPA	385	488	-21.1 %	35	42	-16.7 %	4.0	4.2	-4.1 %
ORLANDO	303	408	-25.7 %	39	42	-7.1 %	3.2	3.9	-19.7 %
COLUMBIA	250	233	7.3 %	25	22	13.6 %	3.9	4.5	-15.1 %
JACKSONVILLE	223	295	-24.4 %	29	26	11.5 %	2.9	3.9	-26.0 %
NASHVILLE	157	158	-0.6 %	20	20	0.0 %	2.7	3.0	-10.0 %
KNOXVILLE	153	138	10.9 %	21	17	23.5 %	2.7	3.1	-11.4 %
BIRMINGHAM	97	97	0.0 %	20	12	66.7 %	2.0	2.5	-19.3 %
LOUISVILLE	70	76	-7.9 %	13	13	0.0 %	2.6	3.2	-18.4 %
JACKSON	42	42	0.0 %	12	8	50.0 %	1.7	2.0	-12.2 %
MEMPHIS	30	36	-16.7 %	6	10	-40.0 %	1.7	2.4	-29.4 %
CARIBBEAN	2	0		2	0	Infinity	1.0		Infinity
Region Total	3,042	3,457	-12.0 %	77	87	-11.5 %	11.4	12.4	-8.1 %
Southwest									
DALLAS	266	363	-26.7 %	30	36	-16.7 %	3.4	4.0	-17.0 %
HOUSTON	236	315	-25.1 %	29	33	-12.1 %	3.7	3.6	4.1 %
FT. WORTH	226	266	-15.0 %	30	32	-6.3 %	2.8	3.2	-12.6 %
SAN ANTONIO	203	280	-27.5 %	26	36	-27.8 %	3.1	3.3	-6.0 %
ALBUQUERQUE	73	89	-18.0 %	18	16	12.5 %	1.8	2.4	-25.6 %
LITTLE ROCK	68	73	-6.8 %	14	14	0.0 %	2.2	2.2	-3.6 %
NEW ORLEANS	68	78	-12.8 %	15	12	25.0 %	2.1	2.3	-9.4 %
OKLAHOMA CITY	49	59	-16.9 %	12	11	9.1 %	1.9	2.2	-15.6 %
TULSA	44	41	7.3 %	11	10	10.0 %	2.1	2.2	-3.6 %
LUBBOCK	32	41	-22.0 %	10	11	-9.1 %	1.5	1.7	-9.7 %
SHREVEPORT	9	18	-50.0 %	3	6	-50.0 %	1.4	1.4	0.6 %
Region Total	1,274	1,623	-21.5 %	59	67	-11.9 %	7.1	8.3	-14.5 %
Grand Total	12,781	15,040	-15.0 %	163	177	-7.9 %	21.7	24.4	-11.0 %

Analyze your top competitors and leverage the competitive strategies that work for them. Call us for a free, no obligation, Competitive Landscape Report at (682) 651-5632.

Top 100 Lenders - Year to Date

Rank	Lender	Vol 2024	Vol 2023	Chg %	Mkt Share 2024	Mkt Share 2023	Chg %	Top State
1	FINANCE OF AMERICA REVER	3059	4474	-32 %	23.9 %	29.7 %	-20 %	CA
2	MUTUAL OF OMAHA MORTGAGE	3010	2872	5 %	23.6 %	19.1 %	23 %	CA
3	LONGBRIDGE FINANCIAL LLC	1436	1493	-4 %	11.2 %	9.9 %	13 %	CA
4	LIBERTY REVERSE MORTGAGE	546	808	-32 %	4.3 %	5.4 %	-20 %	CA
5	FAIRWAY INDEPENDENT MORT	545	785	-31 %	4.3 %	5.2 %	-18 %	AZ
6	GOODLIFE HOME LOANS	382	208	84 %	3.0 %	1.4 %	116 %	CA
7	SOUTH RIVER MORTGAGE LLC	351	19	1,747 %	2.7 %	0.1 %	2,074 %	CA
8	GUILD MORTGAGE COMPANY	306	13	2,254 %	2.4 %	0.1 %	2,670 %	CA
9	PLAZA HOME MORTGAGE INC	261	200	31 %	2.0 %	1.3 %	54 %	CA
10	MOVEMENT MORTGAGE LLC	208	52	300 %	1.6 %	0.3 %	371 %	FL
11	HIGHTECHLENDING INC	169	230	-27 %	1.3 %	1.5 %	-14 %	CA
12	GMFS LLC	167	0		1.3 %	0.0 %		CO
13	CROSSCOUNTRY MORTGAGE	138	53	160 %	1.1 %	0.4 %	206 %	CA
14	SMARTFI HOME LOANS LLC	136	104	31 %	1.1 %	0.7 %	54 %	CA
15	MONEY HOUSE INC	130	150	-13 %	1.0 %	1.0 %	2 %	CA
16	AMERICAN PACIFIC MORTGAG	93	128	-27 %	0.7 %	0.9 %	-15 %	CA
17	ADVISORS MORTGAGE GROUP	92	123	-25 %	0.7 %	0.8 %	-12 %	CA
18	TRUST MORTGAGE LENDING C	91	68	34 %	0.7 %	0.5 %	57 %	FL
19	CALCON MUTUAL MORTGAGE L	84	113	-26 %	0.7 %	0.8 %	-13 %	FL
20	GUARANTEED RATE INC	80	2	3,900 %	0.6 %	0.0 %	4,607 %	CA
21	ALL REVERSE MORTGAGE INC	79	108	-27 %	0.6 %	0.7 %	-14 %	CA
22	ENNKAR INC	78	77	1 %	0.6 %	0.5 %	19 %	CA
23	ALL WESTERN MORTGAGE INC	65	46	41 %	0.5 %	0.3 %	66 %	NC
24	NEW AMERICAN FUNDING LLC	57	45	27 %	0.4 %	0.3 %	49 %	CA
25	CMG MORTGAGE INC	54	10	440 %	0.4 %	0.1 %	535 %	CA
26	TOTAL MEDIA MANAGEMENT L	46	49	-6 %	0.4 %	0.3 %	10 %	TN
27	VIP MORTGAGE INC	42	55	-24 %	0.3 %	0.4 %	-10 %	AZ
28	WATERMARK CAPITAL INC	36	34	6 %	0.3 %	0.2 %	25 %	CA
29	MCM HOLDINGS INC	34	80	-58 %	0.3 %	0.5 %	-50 %	CA
30	UNIVERSITY BANK	33	51	-35 %	0.3 %	0.3 %	-24 %	CA
31	EAST COAST CAPITAL CORP	33	30	10 %	0.3 %	0.2 %	29 %	NY
32	THE FEDERAL SAVINGS BANK	32	53	-40 %	0.3 %	0.4 %	-29 %	MA
33	T2 FINANCIAL LLC	29	0		0.2 %	0.0 %		AZ
34	PARAMOUNT RESIDENTIAL MO	28	21	33 %	0.2 %	0.1 %	57 %	CA
35	NORWICH COMMERCIAL GROUP	27	17	59 %	0.2 %	0.1 %	87 %	CT
36	ATLANTIC COAST MORTGAGE	27	24	13 %	0.2 %	0.2 %	32 %	DC
37	SUN WEST MORTGAGE CO INC	27	46	-41 %	0.2 %	0.3 %	-31 %	CA
38	JET DIRECT FUNDING CORP	26	44	-41 %	0.2 %	0.3 %	-30 %	NJ
39	PRIMARY RESIDENTIAL MORT	26	36	-28 %	0.2 %	0.2 %	-15 %	UT
40	BAY EQUITY LLC	25	17	47 %	0.2 %	0.1 %	73 %	WA
41	CORNERSTONE MORTGAGE COM	24	10	140 %	0.2 %	0.1 %	182 %	CA
42	NATIONWIDE EQUITIES CORP	23	57	-60 %	0.2 %	0.4 %	-53 %	CA
43	NATIONWIDE MORTGAGE BANK	23	24	-4 %	0.2 %	0.2 %	13 %	NY
44	ACADEMY MORTGAGE CORPORA	23	34	-32 %	0.2 %	0.2 %	-20 %	UT
45	SUN AMERICAN MORTGAGE CO	23	38	-39 %	0.2 %	0.3 %	-29 %	AZ
46	PREMIER MORTGAGE RESOURC	21	35	-40 %	0.2 %	0.2 %	-29 %	ID
47	AMERICAN FINANCIAL NETWO	19	37	-49 %	0.1 %	0.2 %	-40 %	FL
48	ARK-LA-TEX FINANCIAL SER	18	0		0.1 %	0.0 %		TX
49	INTERCAP LENDING INC	18	0		0.1 %	0.0 %		UT
50	COMMUNITY FIRST NATIONAL	17	1	1,600 %	0.1 %	0.0 %	1,900 %	FL

Rank	Lender	Vol 2024	Vol 2023	Chg %	Mkt Share 2024	Mkt Share 2023	Chg %	Top State
51	TJC MORTGAGE INC	17	7	143 %	0.1 %	0.0 %	186 %	CA
52	OPEN MORTGAGE LLC	16	514	-97 %	0.1 %	3.4 %	-96 %	FL
53	CONTOUR MORTGAGE CORPORA	15	20	-25 %	0.1 %	0.1 %	-12 %	NY
54	NOVA FINANCIAL & INVESTM	14	16	-13 %	0.1 %	0.1 %	3 %	AZ
55	AMERICAS MORTGAGE RESOUR	12	14	-14 %	0.1 %	0.1 %	1 %	LA
56	SECURITYNATIONAL MORTGAG	12	18	-33 %	0.1 %	0.1 %	-22 %	UT
57	LOANDEPOTCOM	12	13	-8 %	0.1 %	0.1 %	9 %	CA
58	SUCCESS MORTGAGE PARTNER	12	13	-8 %	0.1 %	0.1 %	9 %	TX
59	MANN MORTGAGE LLC	11	9	22 %	0.1 %	0.1 %	44 %	OR
60	AMERICAN LIBERTY MORTGAG	11	6	83 %	0.1 %	0.0 %	116 %	CO
61	LAND-HOME FINANCIAL SERV	11	13	-15 %	0.1 %	0.1 %	0 %	CA
62	MAGNOLIA BANK INC	11	30	-63 %	0.1 %	0.2 %	-57 %	NC
63	THRIVE MORTGAGE LLC	10	19	-47 %	0.1 %	0.1 %	-38 %	TX
64	GOLDEN EMPIRE MORTGAGE I	10	4	150 %	0.1 %	0.0 %	194 %	CA
65	US MORTGAGE CORPORATION	10	9	11 %	0.1 %	0.1 %	31 %	NY
66	DIRECTORS MORTGAGE INC	10	18	-44 %	0.1 %	0.1 %	-35 %	OR
67	MOUNTAIN AMERICA CREDIT	9	4	125 %	0.1 %	0.0 %	165 %	UT
68	UTAH MORTGAGE LOAN CORP	9	0		0.1 %	0.0 %		UT
69	AMERICA FIRST FEDERAL CR	8	8	0 %	0.1 %	0.1 %	18 %	UT
70	LEADER ONE FINANCIAL COR	8	22	-64 %	0.1 %	0.1 %	-57 %	CA
71	WATERSTONE MORTGAGE CORP	8	2	300 %	0.1 %	0.0 %	371 %	FL
72	MEADOWBROOK FINANCIAL MO	8	5	60 %	0.1 %	0.0 %	88 %	NY
73	SECURITY HOME MORTGAGE L	8	5	60 %	0.1 %	0.0 %	88 %	UT
74	MASON MCDUFFIE MORTGAGE	8	9	-11 %	0.1 %	0.1 %	5 %	CA
75	VICTORIAN FINANCE LLC	7	0		0.1 %	0.0 %		VA
76	EVERGREEN MONEYSOURCE MT	7	8	-13 %	0.1 %	0.1 %	3 %	WA
77	MORIA DEVELOPMENT INC	7	13	-46 %	0.1 %	0.1 %	-37 %	AZ
78	FIRST FEDERAL SAVINGS BA	7	10	-30 %	0.1 %	0.1 %	-18 %	ID
79	CAMBRIA FINANCIAL GROUP	7	6	17 %	0.1 %	0.0 %	37 %	MN
80	SIMONICH CORPORATION	6	5	20 %	0.0 %	0.0 %	41 %	CA
81	SALEM FIVE MORTGAGE CO L	6	7	-14 %	0.0 %	0.0 %	1 %	MA
82	LOWER LLC	6	0		0.0 %	0.0 %		CO
83	NORTHPOINTE BANK	6	5	20 %	0.0 %	0.0 %	41 %	CO
84	AUGUSTA FINANCIAL INC	5	5	0 %	0.0 %	0.0 %	18 %	CA
85	CARDINAL FINANCIAL COMPA	5	0		0.0 %	0.0 %		FL
86	DATA MORTGAGE DBA ESSEX	5	0		0.0 %	0.0 %		CA
87	ALCOVA MORTGAGE LLC	5	2	150 %	0.0 %	0.0 %	194 %	VA
88	NEW PENN FINANCIAL LLC	5	0		0.0 %	0.0 %		CA
89	PACIFIC RESIDENTIAL MORT	4	17	-76 %	0.0 %	0.1 %	-72 %	OR
90	AMCAP MORTGAGE LTD	4	6	-33 %	0.0 %	0.0 %	-22 %	TX
91	TRI COUNTIES BANK	4	0		0.0 %	0.0 %		CA
92	TIDEWATER MORTGAGE SERVI	4	2	100 %	0.0 %	0.0 %	135 %	VA
93	COMPASS MORTGAGE INC	4	2	100 %	0.0 %	0.0 %	135 %	MI
94	BANK OF UTAH	4	5	-20 %	0.0 %	0.0 %	-6 %	UT
95	RESOURCE FINANCIAL SERVI	4	0		0.0 %	0.0 %		NC
96	EVERETT FINANCIAL	3	2	50 %	0.0 %	0.0 %	77 %	FL
97	FLAT BRANCH MORTGAGE INC	3	1	200 %	0.0 %	0.0 %	253 %	AR
98	AMERICAN BANCSHARES MORT	3	2	50 %	0.0 %	0.0 %	77 %	FL
99	HARTFORD FUNDING LTD	3	8	-63 %	0.0 %	0.1 %	-56 %	NY
100	IXONIA BANK	3	0		0.0 %	0.0 %		AZ

Paid Advertisement



Signing Services of America
 A national notary signing service
www.signingservicesofamerica.com
 ☎ 770.984.5399

Disclaimer: Although a significant effort is made to assure the accuracy and completeness of the information provided, Reverse Market Insight, Inc. makes no express or implied warranty as to the accuracy, adequacy, completeness, legality of the information. Reverse Market Insight, Inc. does not endorse any products or services advertised on this report. We also waive any liability of any loss or damage that may be incurred as a result of the use of such advertised products or services.