

HECM Lenders (FHA Approved Only)

Industry Overview

HECMs Endorsed through May 2024

Next Release Date: Week 1 of July

Sponsored By:

Price Loans **Easily**.
Qualify Prospects **Instantly**.
Target Marketing **Accurately**.

SEE HOW



(682) 651-5632

info@rminsight.net

www.rminsight.net

Endorsement Growth Change

16.9 %

Competition Growth

1.0 %

Active Lender Change

1

Figures above reflect change from prior month

PERFORMANCE

Rank/Region	06/23	07/23	08/23	09/23	10/23	11/23	12/23	01/24	02/24	03/24	04/24	05/24	Trend
1 Pacific/Hawaii	700	738	693	678	631	586	529	504	473	538	542	610	▲
2 Southeast/Caribbean	575	645	773	560	655	494	526	501	439	477	512	631	▲
3 Southwest	275	322	340	319	293	238	230	214	200	230	203	235	▲
4 Rocky Mountain	230	220	287	250	228	224	192	178	158	185	181	203	▲
5 Northwest/Alaska	217	221	262	205	247	176	170	184	135	166	154	198	▲
6 Midwest	173	221	224	197	199	178	181	169	145	136	124	161	▲
7 Mid-Atlantic	132	161	164	148	151	127	122	137	125	131	139	144	▲
8 New York/New Jersey	122	112	92	93	135	96	95	105	98	86	104	120	▲
9 New England	86	105	89	100	85	98	103	117	95	89	98	104	▲
10 Great Plains	51	57	56	64	43	40	42	44	32	20	48	54	▲
Total	2,561	2,802	2,980	2,614	2,667	2,257	2,190	2,153	1,900	2,058	2,105	2,460	▲

Find out where the top five markets are in your area by state, county or even zip code to help improve sales performance, market share and maximize opportunities.

Call us for a free briefing at (682) 651-5632.

Interested in industry commentary, data and analysis? [CLICK HERE](#)

Subscribe to our [FREE ReverseIQ Newsletter](#) and [FREE Industry Reports](#)

Competition

Top 10 Lenders

Rank / Lender	06/23	07/23	08/23	09/23	10/23	11/23	12/23	01/24	02/24	03/24	04/24	05/24	Total	Trend
1 FINANCE OF AMERICA REVERSE LLC	752	1,012	857	789	729	617	503	592	491	394	535	513	7,784	▼
2 MUTUAL OF OMAHA MORTGAGE INC	499	599	590	515	591	536	537	497	402	463	542	597	6,368	▲
3 LONGBRIDGE FINANCIAL LLC	245	285	244	241	237	242	242	258	261	235	128	354	2,972	▲
4 LIBERTY REVERSE MORTGAGE	137	134	169	97	117	120	107	81	67	84	118	107	1,338	▼
5 FAIRWAY INDEPENDENT MORTGAGE CORPORATION	114	110	148	108	83	111	89	106	78	85	102	95	1,229	▼
6 GUILD MORTGAGE COMPANY	13	7	245	136	53	58	73	39	29	57	78	47	835	▼
7 GOODLIFE HOME LOANS	3	9	54	75	123	81	37	47	65	82	78	97	751	▲
8 PLAZA HOME MORTGAGE INC	32	41	36	41	43	35	53	42	37	31	46	62	499	▲
9 SOUTH RIVER MORTGAGE LLC	7	37	27	30	60	9	63	4	8	122	43	86	496	▲
10 HIGHTECHLENDING INC	69	46	52	46	35	28	36	22	23	24	29	19	429	▼
Top 10 SubTotal	1,871	2,280	2,422	2,078	2,071	1,837	1,740	1,688	1,461	1,577	1,699	1,977	22,701	▲
Industry Total	2,561	2,802	2,980	2,614	2,667	2,257	2,190	2,153	1,900	2,058	2,105	2,460	28,747	▲

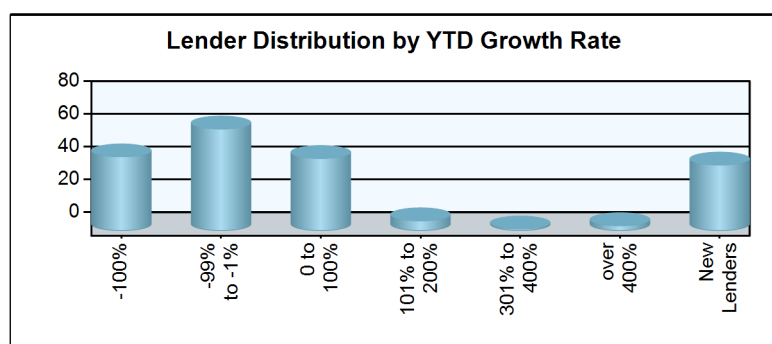
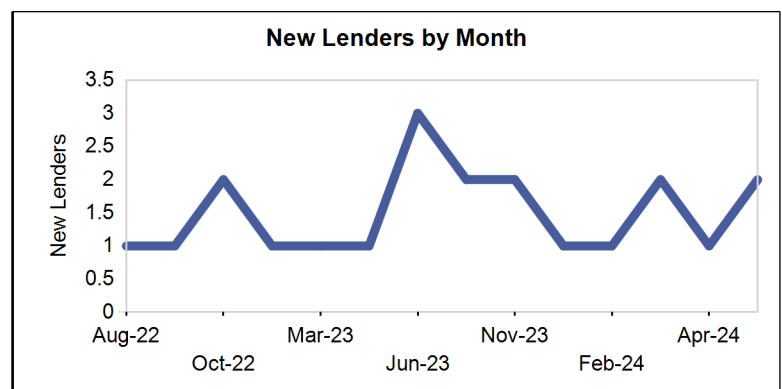
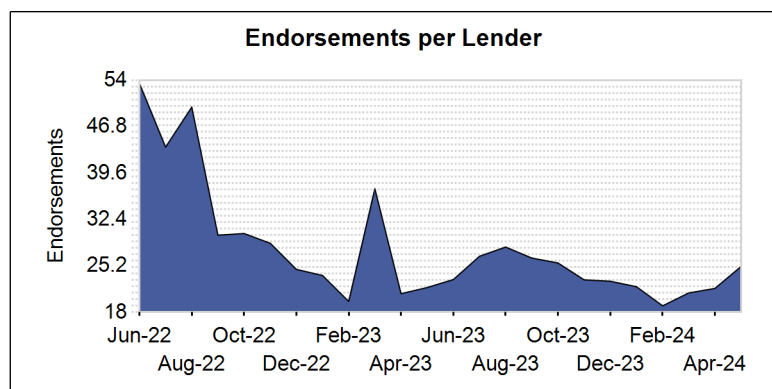
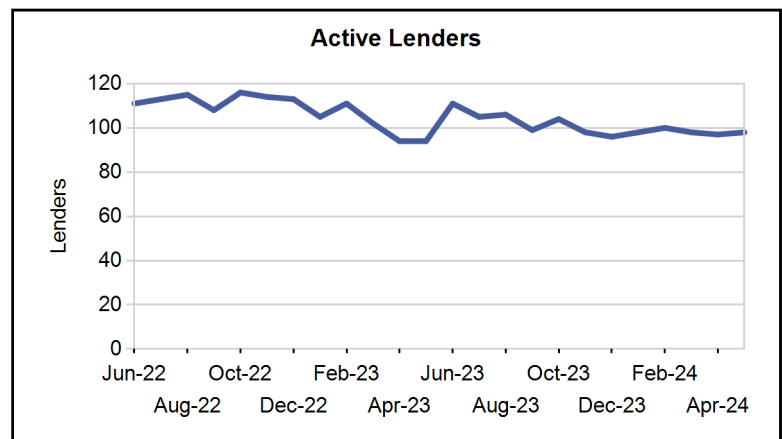
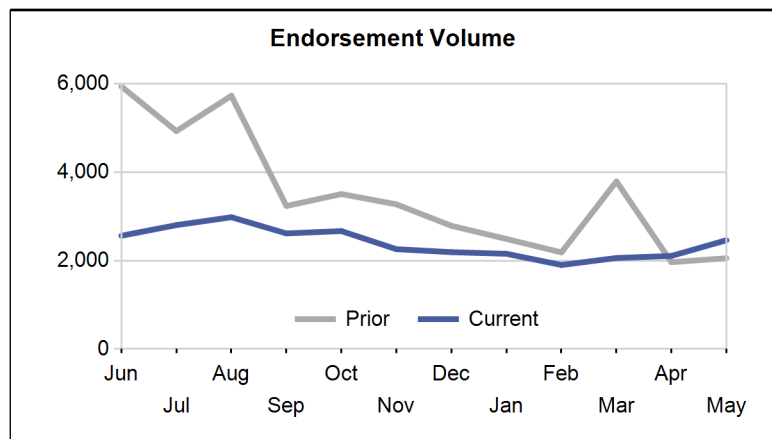

Paid Advertisement

LET REVERSE MORTGAGE POPULARITY DO THE TALKING

SEE IT WORK

HECM NEIGHBORHOOD WIDGET

FIND OPPORTUNITY FASTER

Market Performance

Market	YTD Volume 2024	YTD Volume 2023	Chg %	Active Lenders 2024	Active Lenders 2023	Chg %	Volume / Lender 2024	Volume / Lender 2023	Chg %
Great Plains									
KANSAS CITY	61	68	-10.3 %	10	9	11.1 %	2.7	3.4	-19.6 %
DES MOINES	41	34	20.6 %	7	7	0.0 %	2.1	2.1	0.8 %
TOPEKA	39	45	-13.3 %	9	7	28.6 %	2.1	2.7	-21.2 %
OMAHA	31	31	0.0 %	9	7	28.6 %	1.5	2.4	-37.7 %
ST. LOUIS	26	38	-31.6 %	11	9	22.2 %	1.2	2.0	-38.4 %
Region Total	198	216	-8.3 %	19	20	-5.0 %	4.6	4.9	-5.2 %
Mid-Atlantic									
RICHMOND	201	190	5.8 %	29	25	16.0 %	3.4	3.3	3.8 %
PHILADELPHIA	193	223	-13.5 %	29	29	0.0 %	3.0	3.7	-19.4 %
BALTIMORE	93	112	-17.0 %	16	20	-20.0 %	2.6	2.5	3.5 %
WASH. D.C.	88	78	12.8 %	15	17	-11.8 %	2.6	2.2	14.0 %
PITTSBURGH	43	49	-12.2 %	10	9	11.1 %	1.9	2.7	-30.8 %
WILMINGTON	39	40	-2.5 %	8	9	-11.1 %	1.8	2.2	-15.2 %
CHARLESTON	19	22	-13.6 %	7	6	16.7 %	1.4	2.6	-47.4 %
Region Total	676	714	-5.3 %	47	52	-9.6 %	5.5	5.9	-7.4 %
Midwest									
INDIANAPOLIS	127	133	-4.5 %	15	16	-6.3 %	4.0	3.8	4.4 %
CHICAGO	114	124	-8.1 %	18	23	-21.7 %	2.9	2.8	6.4 %
MINN. ST. PAUL	87	116	-25.0 %	14	15	-6.7 %	2.2	2.7	-17.9 %
COLUMBUS	71	96	-26.0 %	9	10	-10.0 %	3.2	4.5	-27.4 %
MILWAUKEE	67	72	-6.9 %	11	13	-15.4 %	2.0	2.4	-14.9 %
CLEVELAND	60	80	-25.0 %	13	12	8.3 %	2.5	2.8	-13.7 %
GRAND RAPIDS	60	60	0.0 %	13	11	18.2 %	2.3	2.4	-5.7 %
DETROIT	58	65	-10.8 %	14	11	27.3 %	2.3	2.8	-17.4 %
CINCINNATI	50	35	42.9 %	13	10	30.0 %	2.0	2.8	-27.0 %
FLINT	21	22	-4.5 %	7	9	-22.2 %	1.3	1.6	-14.5 %
SPRINGFIELD	20	26	-23.1 %	7	4	75.0 %	1.5	2.6	-42.9 %
Region Total	735	829	-11.3 %	41	40	2.5 %	6.9	8.5	-19.5 %
New England									
BOSTON	220	195	12.8 %	17	17	0.0 %	4.5	4.0	11.9 %
HARTFORD	125	109	14.7 %	16	16	0.0 %	3.2	3.2	-0.1 %
MANCHESTER	59	50	18.0 %	10	12	-16.7 %	2.5	1.8	37.1 %
BANGOR	41	51	-19.6 %	7	7	0.0 %	2.6	3.0	-13.6 %
PROVIDENCE	37	32	15.6 %	6	7	-14.3 %	2.2	1.7	29.9 %
BURLINGTON	21	15	40.0 %	4	4	0.0 %	1.8	1.3	38.5 %
Region Total	503	452	11.3 %	26	30	-13.3 %	7.4	6.2	21.1 %
New York/New Jersey									
NEW YORK	202	193	4.7 %	19	21	-9.5 %	3.9	3.4	16.4 %
CAMDEN	130	127	2.4 %	24	23	4.3 %	2.6	2.3	11.7 %
NEWARK	120	156	-23.1 %	28	25	12.0 %	2.5	2.6	-4.0 %
ALBANY	36	33	9.1 %	10	9	11.1 %	2.4	1.8	31.6 %
BUFFALO	25	27	-7.4 %	9	5	80.0 %	1.6	2.3	-31.6 %
Region Total	513	536	-4.3 %	45	38	18.4 %	4.5	4.6	-2.8 %
Northwest/Alaska									
SEATTLE	351	402	-12.7 %	39	44	-11.4 %	3.5	3.6	-0.6 %
PORTLAND	227	319	-28.8 %	29	40	-27.5 %	2.6	3.8	-29.7 %
BOISE	187	257	-27.2 %	24	31	-22.6 %	2.8	3.3	-15.2 %
SPOKANE	65	68	-4.4 %	20	21	-4.8 %	1.8	1.9	-7.3 %
ANCHORAGE	7	10	-30.0 %	5	4	25.0 %	1.0	1.3	-22.6 %
Region Total	837	1,056	-20.7 %	52	64	-18.8 %	5.1	6.0	-13.8 %
Pacific/Hawaii									
PHOENIX	515	625	-17.6 %	41	48	-14.6 %	4.5	5.1	-12.9 %

Market	YTD Volume 2024	YTD Volume 2023	Chg %	Active Lenders 2024	Active Lenders 2023	Chg %	Volume / Lender 2024	Volume / Lender 2023	Chg %
LOS ANGELES	487	660	-26.2 %	53	47	12.8 %	3.9	5.2	-24.5 %
SANTA ANA	486	591	-17.8 %	50	43	16.3 %	4.0	4.9	-18.6 %
SAN FRANCISCO	355	420	-15.5 %	38	39	-2.6 %	3.6	4.5	-20.1 %
SACRAMENTO	224	270	-17.0 %	35	32	9.4 %	2.8	3.5	-20.0 %
SAN DIEGO	191	219	-12.8 %	26	32	-18.8 %	3.3	3.0	9.4 %
FRESNO	114	137	-16.8 %	26	27	-3.7 %	2.1	2.4	-13.5 %
LAS VEGAS	111	155	-28.4 %	18	20	-10.0 %	2.5	3.3	-23.4 %
TUCSON	94	102	-7.8 %	22	24	-8.3 %	1.9	1.7	12.2 %
RENO	64	74	-13.5 %	12	14	-14.3 %	1.9	2.1	-11.9 %
HONOLULU	26	45	-42.2 %	8	15	-46.7 %	1.9	1.6	18.1 %
Region Total	2,667	3,298	-19.1 %	87	82	6.1 %	10.0	12.4	-19.2 %
Rocky Mountain									
DENVER	493	640	-23.0 %	45	50	-10.0 %	4.1	5.0	-17.8 %
SALT LAKE CITY	295	413	-28.6 %	35	31	12.9 %	3.0	5.1	-41.2 %
HELENA	57	50	14.0 %	13	14	-7.1 %	1.7	1.7	-0.1 %
SIOUX FALLS	28	22	27.3 %	6	6	0.0 %	1.9	2.3	-16.2 %
CASPER	26	19	36.8 %	9	7	28.6 %	1.5	1.6	-10.2 %
FARGO	6	4	50.0 %	3	4	-25.0 %	1.0	1.0	0.0 %
Region Total	905	1,148	-21.2 %	62	67	-7.5 %	5.2	6.8	-22.5 %
Southeast/Caribbean									
MIAMI	415	474	-12.4 %	44	44	0.0 %	4.1	4.4	-6.5 %
GREENSBORO	356	382	-6.8 %	32	32	0.0 %	4.4	5.5	-19.1 %
ATLANTA	346	388	-10.8 %	37	36	2.8 %	3.9	5.0	-21.2 %
TAMPA	328	396	-17.2 %	32	40	-20.0 %	4.1	4.0	2.6 %
ORLANDO	249	334	-25.4 %	36	39	-7.7 %	2.9	3.9	-26.6 %
COLUMBIA	214	193	10.9 %	24	20	20.0 %	3.8	4.6	-17.7 %
JACKSONVILLE	188	255	-26.3 %	26	26	0.0 %	2.9	3.9	-25.1 %
KNOXVILLE	134	121	10.7 %	19	17	11.8 %	2.9	3.1	-7.5 %
NASHVILLE	125	128	-2.3 %	19	18	5.6 %	2.7	3.0	-7.8 %
BIRMINGHAM	84	82	2.4 %	19	11	72.7 %	2.1	2.6	-20.3 %
LOUISVILLE	62	64	-3.1 %	13	13	0.0 %	2.4	3.3	-27.9 %
JACKSON	34	35	-2.9 %	12	8	50.0 %	1.6	1.9	-18.6 %
MEMPHIS	23	30	-23.3 %	6	9	-33.3 %	1.5	2.4	-37.0 %
CARIBBEAN	2	0		2	0	Infinity	1.0		Infinity
Region Total	2,560	2,882	-11.2 %	74	80	-7.5 %	11.2	12.4	-9.5 %
Southwest									
DALLAS	231	301	-23.3 %	27	33	-18.2 %	3.5	3.8	-8.6 %
HOUSTON	198	264	-25.0 %	26	32	-18.8 %	3.8	3.6	4.5 %
FT. WORTH	192	220	-12.7 %	28	31	-9.7 %	2.8	3.1	-8.2 %
SAN ANTONIO	170	226	-24.8 %	25	33	-24.2 %	3.0	3.2	-5.4 %
LITTLE ROCK	60	59	1.7 %	13	12	8.3 %	2.3	2.3	-0.7 %
ALBUQUERQUE	59	78	-24.4 %	18	16	12.5 %	1.8	2.5	-28.5 %
NEW ORLEANS	59	68	-13.2 %	14	10	40.0 %	2.1	2.4	-11.8 %
OKLAHOMA CITY	40	48	-16.7 %	12	10	20.0 %	1.7	2.1	-22.0 %
TULSA	39	36	8.3 %	10	9	11.1 %	2.2	2.4	-9.3 %
LUBBOCK	27	34	-20.6 %	9	11	-18.2 %	1.6	1.6	-5.7 %
SHREVEPORT	7	14	-50.0 %	3	6	-50.0 %	1.2	1.4	-15.2 %
Region Total	1,082	1,348	-19.7 %	58	62	-6.5 %	7.3	8.4	-12.2 %
Grand Total	10,676	12,479	-14.4 %	156	161	-3.1 %	21.8	24.7	-11.8 %

Analyze your top competitors and leverage the competitive strategies that work for them. Call us for a free, no obligation, Competitive Landscape Report at (682) 651-5632.

Top 100 Lenders - Year to Date

Rank	Lender	Vol 2024	Vol 2023	Chg %	Mkt Share 2024	Mkt Share 2023	Chg %	Top State
1	FINANCE OF AMERICA REVER	2525	3722	-32 %	23.7 %	29.8 %	-21 %	CA
2	MUTUAL OF OMAHA MORTGAGE	2501	2373	5 %	23.4 %	19.0 %	23 %	CA
3	LONGBRIDGE FINANCIAL LLC	1236	1248	-1 %	11.6 %	10.0 %	16 %	CA
4	FAIRWAY INDEPENDENT MORT	466	671	-31 %	4.4 %	5.4 %	-19 %	AZ
5	LIBERTY REVERSE MORTGAGE	457	671	-32 %	4.3 %	5.4 %	-20 %	CA
6	GOODLIFE HOME LOANS	369	205	80 %	3.5 %	1.6 %	110 %	CA
7	SOUTH RIVER MORTGAGE LLC	263	12	2,092 %	2.5 %	0.1 %	2,462 %	TX
8	GUILD MORTGAGE COMPANY	250	0		2.3 %	0.0 %		CA
9	PLAZA HOME MORTGAGE INC	218	168	30 %	2.0 %	1.3 %	52 %	CA
10	MOVEMENT MORTGAGE LLC	170	36	372 %	1.6 %	0.3 %	452 %	FL
11	GMFS LLC	136	0		1.3 %	0.0 %		CO
12	SMARTFI HOME LOANS LLC	118	74	59 %	1.1 %	0.6 %	86 %	CA
13	HIGHTECHLENDING INC	117	161	-27 %	1.1 %	1.3 %	-15 %	CA
14	CROSSCOUNTRY MORTGAGE	111	49	127 %	1.0 %	0.4 %	165 %	CA
15	MONEY HOUSE INC	106	124	-15 %	1.0 %	1.0 %	0 %	CA
16	ADVISORS MORTGAGE GROUP	85	101	-16 %	0.8 %	0.8 %	-2 %	CA
17	TRUST MORTGAGE LENDING C	79	62	27 %	0.7 %	0.5 %	49 %	FL
18	AMERICAN PACIFIC MORTGAG	76	98	-22 %	0.7 %	0.8 %	-9 %	CA
19	CALCON MUTUAL MORTGAGE L	73	88	-17 %	0.7 %	0.7 %	-3 %	CO
20	ALL REVERSE MORTGAGE INC	66	93	-29 %	0.6 %	0.7 %	-17 %	CA
21	ALL WESTERN MORTGAGE INC	59	31	90 %	0.6 %	0.2 %	122 %	CA
22	GUARANTEED RATE INC	57	0		0.5 %	0.0 %		FL
23	ENNKAR INC	53	65	-18 %	0.5 %	0.5 %	-5 %	CA
24	NEW AMERICAN FUNDING LLC	50	42	19 %	0.5 %	0.3 %	39 %	CA
25	TOTAL MEDIA MANAGEMENT L	45	43	5 %	0.4 %	0.3 %	22 %	TN
26	CMG MORTGAGE INC	44	5	780 %	0.4 %	0.0 %	929 %	CA
27	VIP MORTGAGE INC	35	46	-24 %	0.3 %	0.4 %	-11 %	AZ
28	MCM HOLDINGS INC	32	70	-54 %	0.3 %	0.6 %	-47 %	CA
29	EAST COAST CAPITAL CORP	30	27	11 %	0.3 %	0.2 %	30 %	NY
30	UNIVERSITY BANK	29	46	-37 %	0.3 %	0.4 %	-26 %	CA
31	WATERMARK CAPITAL INC	29	27	7 %	0.3 %	0.2 %	26 %	CA
32	THE FEDERAL SAVINGS BANK	28	41	-32 %	0.3 %	0.3 %	-20 %	MA
33	T2 FINANCIAL LLC	26	0		0.2 %	0.0 %		AZ
34	ATLANTIC COAST MORTGAGE	24	19	26 %	0.2 %	0.2 %	48 %	DC
35	BAY EQUITY LLC	24	13	85 %	0.2 %	0.1 %	116 %	WA
36	PRIMARY RESIDENTIAL MORT	24	33	-27 %	0.2 %	0.3 %	-15 %	UT
37	PARAMOUNT RESIDENTIAL MO	24	19	26 %	0.2 %	0.2 %	48 %	CA
38	NORWICH COMMERCIAL GROUP	23	14	64 %	0.2 %	0.1 %	92 %	CT
39	ACADEMY MORTGAGE CORPORA	23	28	-18 %	0.2 %	0.2 %	-4 %	UT
40	JET DIRECT FUNDING CORP	22	34	-35 %	0.2 %	0.3 %	-24 %	NY
41	PREMIER MORTGAGE RESOURC	21	26	-19 %	0.2 %	0.2 %	-6 %	ID
42	NATIONWIDE EQUITIES CORP	20	51	-61 %	0.2 %	0.4 %	-54 %	FL
43	SUN AMERICAN MORTGAGE CO	20	30	-33 %	0.2 %	0.2 %	-22 %	AZ
44	SUN WEST MORTGAGE CO INC	20	37	-46 %	0.2 %	0.3 %	-37 %	CA
45	NATIONWIDE MORTGAGE BANK	18	17	6 %	0.2 %	0.1 %	24 %	NY
46	AMERICAN FINANCIAL NETWO	17	31	-45 %	0.2 %	0.2 %	-36 %	FL
47	OPEN MORTGAGE LLC	16	438	-96 %	0.1 %	3.5 %	-96 %	CA
48	ARK-LA-TEX FINANCIAL SER	15	0		0.1 %	0.0 %		CA
49	INTERCAP LENDING INC	15	0		0.1 %	0.0 %		UT
50	NOVA FINANCIAL & INVESTM	13	12	8 %	0.1 %	0.1 %	27 %	AZ

Paid Advertisement

TGE HECM Prospects: research-based, affordable, geo and demographically targeted. Individually scored to maximize your direct-mail response rate. Printing and mailing services also available. More info at: [Home | TGE Demographics](#)

Rank	Lender	Vol 2024	Vol 2023	Chg %	Mkt Share 2024	Mkt Share 2023	Chg %	Top State
51	TJC MORTGAGE INC	13	5	160 %	0.1 %	0.0 %	204 %	CA
52	COMMUNITY FIRST NATIONAL	12	0		0.1 %	0.0 %		UT
53	SUCCESS MORTGAGE PARTNER	12	11	9 %	0.1 %	0.1 %	28 %	TX
54	AMERICAS MORTGAGE RESOUR	11	13	-15 %	0.1 %	0.1 %	-1 %	LA
55	AMERICAN LIBERTY MORTGAG	11	6	83 %	0.1 %	0.0 %	114 %	CO
56	CONTOUR MORTGAGE CORPORA	11	17	-35 %	0.1 %	0.1 %	-24 %	NY
57	LAND-HOME FINANCIAL SERV	10	11	-9 %	0.1 %	0.1 %	6 %	CA
58	THRIVE MORTGAGE LLC	10	13	-23 %	0.1 %	0.1 %	-10 %	TX
59	LOANDEPOTCOM	10	12	-17 %	0.1 %	0.1 %	-3 %	FL
60	SECURITYNATIONAL MORTGAG	10	15	-33 %	0.1 %	0.1 %	-22 %	UT
61	MANN MORTGAGE LLC	9	7	29 %	0.1 %	0.1 %	50 %	OR
62	MOUNTAIN AMERICA CREDIT	9	3	200 %	0.1 %	0.0 %	251 %	UT
63	US MORTGAGE CORPORATION	9	7	29 %	0.1 %	0.1 %	50 %	NY
64	CORNERSTONE MORTGAGE COM	9	8	13 %	0.1 %	0.1 %	31 %	CA
65	MAGNOLIA BANK INC	9	28	-68 %	0.1 %	0.2 %	-62 %	NC
66	UTAH MORTGAGE LOAN CORP	9	0		0.1 %	0.0 %		UT
67	MEADOWBROOK FINANCIAL MO	8	5	60 %	0.1 %	0.0 %	87 %	NY
68	DIRECTORS MORTGAGE INC	8	17	-53 %	0.1 %	0.1 %	-45 %	OR
69	LEADER ONE FINANCIAL COR	7	18	-61 %	0.1 %	0.1 %	-55 %	WA
70	WATERSTONE MORTGAGE CORP	7	1	600 %	0.1 %	0.0 %	718 %	FL
71	AMERICA FIRST FEDERAL CR	7	5	40 %	0.1 %	0.0 %	64 %	UT
72	GOLDEN EMPIRE MORTGAGE I	7	4	75 %	0.1 %	0.0 %	105 %	CA
73	CAMBRIA FINANCIAL GROUP	6	6	0 %	0.1 %	0.0 %	17 %	MN
74	FIRST FEDERAL SAVINGS BA	6	9	-33 %	0.1 %	0.1 %	-22 %	ID
75	EVERGREEN MONEYSOURCE MT	6	6	0 %	0.1 %	0.0 %	17 %	WA
76	VICTORIAN FINANCE LLC	6	0		0.1 %	0.0 %		VA
77	SECURITY HOME MORTGAGE L	6	4	50 %	0.1 %	0.0 %	75 %	UT
78	MASON MCDUFFIE MORTGAGE	5	7	-29 %	0.0 %	0.1 %	-17 %	CA
79	CARDINAL FINANCIAL COMPA	5	0		0.0 %	0.0 %		FL
80	AUGUSTA FINANCIAL INC	5	4	25 %	0.0 %	0.0 %	46 %	CA
81	DATA MORTGAGE DBA ESSEX	5	0		0.0 %	0.0 %		CA
82	MORIA DEVELOPMENT INC	5	11	-55 %	0.0 %	0.1 %	-47 %	AZ
83	SIMONICH CORPORATION	5	5	0 %	0.0 %	0.0 %	17 %	CA
84	LOWER LLC	5	0		0.0 %	0.0 %		CO
85	AMCAP MORTGAGE LTD	4	6	-33 %	0.0 %	0.0 %	-22 %	TX
86	ALCOVA MORTGAGE LLC	4	2	100 %	0.0 %	0.0 %	134 %	VA
87	NEW PENN FINANCIAL LLC	4	0		0.0 %	0.0 %		CA
88	SALEM FIVE MORTGAGE CO L	4	7	-43 %	0.0 %	0.1 %	-33 %	MA
89	TIDEWATER MORTGAGE SERVI	4	2	100 %	0.0 %	0.0 %	134 %	VA
90	BANK OF UTAH	4	2	100 %	0.0 %	0.0 %	134 %	UT
91	NORTHPOINTE BANK	3	4	-25 %	0.0 %	0.0 %	-12 %	CO
92	FLAT BRANCH MORTGAGE INC	3	0		0.0 %	0.0 %		AR
93	GOLDENWEST FEDERAL CREDI	3	0		0.0 %	0.0 %		UT
94	COMPASS MORTGAGE INC	3	1	200 %	0.0 %	0.0 %	251 %	MI
95	CENTRAL PACIFIC BANK	3	4	-25 %	0.0 %	0.0 %	-12 %	HI
96	CITY FIRST MORTGAGE SERV	3	2	50 %	0.0 %	0.0 %	75 %	CA
97	CENTRAL COAST LENDING IN	3	1	200 %	0.0 %	0.0 %	251 %	CA
98	UNITED MORTGAGE CORP	3	0		0.0 %	0.0 %		SC
99	PACIFIC RESIDENTIAL MORT	3	15	-80 %	0.0 %	0.1 %	-77 %	OR
100	AMERICAN SECURITY MORTGA	3	1	200 %	0.0 %	0.0 %	251 %	NC

Paid Advertisement



Signing Services of America

A national notary signing service

www.signingservicesofamerica.com

770.984.5399

Disclaimer: Although a significant effort is made to assure the accuracy and completeness of the information provided, Reverse Market Insight, Inc. makes no express or implied warranty as to the accuracy, adequacy, completeness, legality of the information. Reverse Market Insight, Inc. does not endorse any products or services advertised on this report. We also waive any liability of any loss or damage that may be incurred as a result of the use of such advertised products or services.

HECM Lenders (Retail & TPO)

Copyright 2024 © - Reverse Market Insight, Inc. All Rights Reserved.

visit us at: www.rminsight.net