

HECM Lenders (FHA Approved Only)

Industry Overview

HECMs Endorsed through April 2020

Next Release Date: Week 1 of June

Endorsement Growth Change

-45.0 %

Competition Growth

-31.8 %

Active Lender Change

-42

Figures above reflect change from prior month

PERFORMANCE

Rank/Region	05/19	06/19	07/19	08/19	09/19	10/19	11/19	12/19	01/20	02/20	03/20	04/20	Trend
1 Pacific/Hawaii	738	791	763	711	791	967	849	839	1,274	1,073	942	475	▼
2 Southeast/Caribbean	545	501	463	413	393	570	550	402	650	547	501	195	▼
3 Rocky Mountain	244	208	287	234	213	313	297	250	397	424	383	198	▼
4 Southwest	237	197	299	205	204	314	268	248	294	308	281	190	▼
5 Northwest/Alaska	182	212	244	198	223	288	229	217	375	307	307	147	▼
6 Midwest	213	162	213	174	183	235	197	151	253	195	162	104	▼
7 Mid-Atlantic	214	158	170	144	169	211	160	110	249	180	114	84	▼
8 New York/New Jersey	176	166	161	131	125	215	153	123	229	173	122	120	▼
9 New England	88	109	102	81	78	124	83	74	142	113	61	53	▼
10 Great Plains	60	42	52	50	41	59	56	47	56	66	40	35	▼
Total	2,697	2,546	2,754	2,341	2,420	3,296	2,842	2,461	3,919	3,386	2,913	1,601	▼

Find out where the top five markets are in your area by state, county or even zip code to help improve sales performance, market share and maximize opportunities.

Call us for a free briefing at (682) 651-5632.



REVERSE MARKET
INSIGHT

(682) 651-5632

info@rminsight.net

www.rminsight.net

Interested in industry commentary, data and analysis? [CLICK HERE](#)

Subscribe to our [FREE ReverseIQ Newsletter](#) and [FREE Industry Reports](#)

Competition

Top 10 Lenders

Rank / Lender	05/19	06/19	07/19	08/19	09/19	10/19	11/19	12/19	01/20	02/20	03/20	04/20	Total	Trend
1 AMERICAN ADVISORS GROUP	853	806	944	668	791	1,277	1,086	890	1,141	691	799	537	10,483	▼
2 REVERSE MORTGAGE FUNDING LLC	191	177	219	222	221	226	188	303	361	298	271	25	2,702	▼
3 FINANCE OF AMERICA REVERSE LLC	176	214	236	181	196	195	227	181	220	280	278	240	2,624	▼
4 ONE REVERSE MORTGAGE LLC	238	216	240	249	185	284	204	162	164	180	164	43	2,329	▼
5 LIBERTY REVERSE MORTGAGE	178	127	139	48	101	131	103	2	475	582	235	70	2,191	▼
6 SYNERGY ONE LENDING INC	178	145	177	180	164	217	197	204	197	177	135	119	2,090	▼
7 FAIRWAY INDEPENDENT MORTGAGE CORPORATION	70	98	112	98	99	103	76	48	93	150	197	122	1,266	▼
8 OPEN MORTGAGE LLC	27	30	45	66	52	108	78	88	187	85	76		842	▼
9 LONGBRIDGE FINANCIAL LLC	68	62	50	68	79	54	46	36	117	107	73	63	823	▼
10 HIGHTECHLENDING INC	35	59	28	76	39	65	49	71	66	34	47		569	▲
Top 10 SubTotal	2,014	1,934	2,190	1,856	1,927	2,660	2,254	1,985	3,021	2,584	2,275	1,219	25,919	▼
Industry Total	2,697	2,546	2,754	2,341	2,420	3,296	2,842	2,461	3,919	3,386	2,913	1,601	33,176	▼

Endorsement Volume

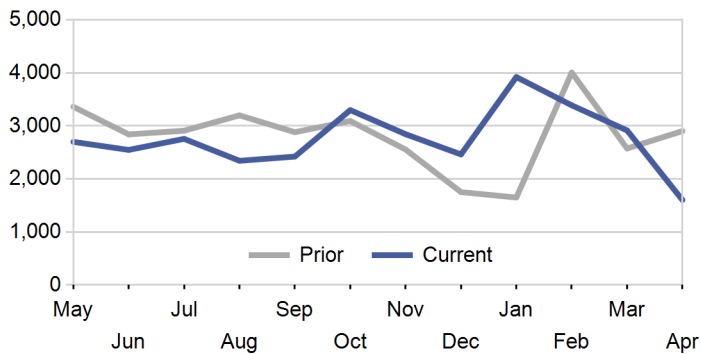

Active Lenders

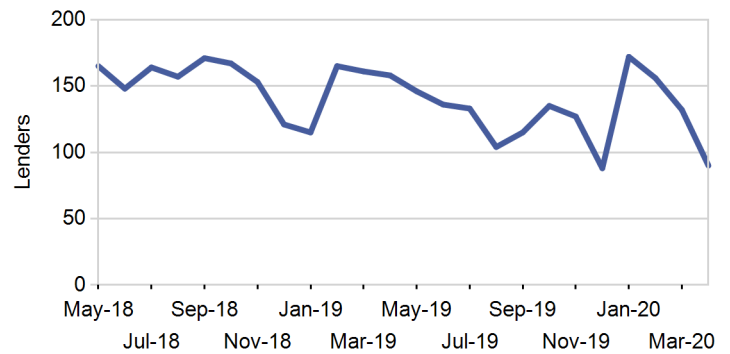

Endorsements per Lender

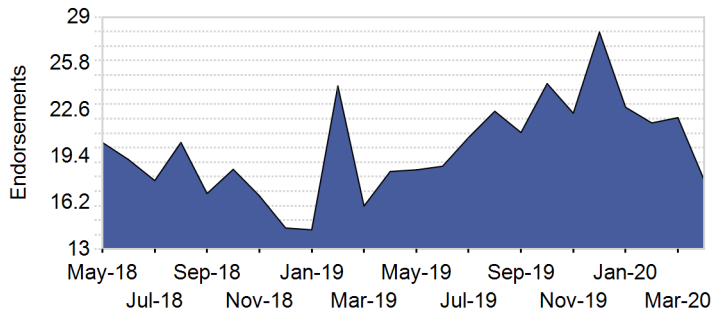

New Lenders by Month

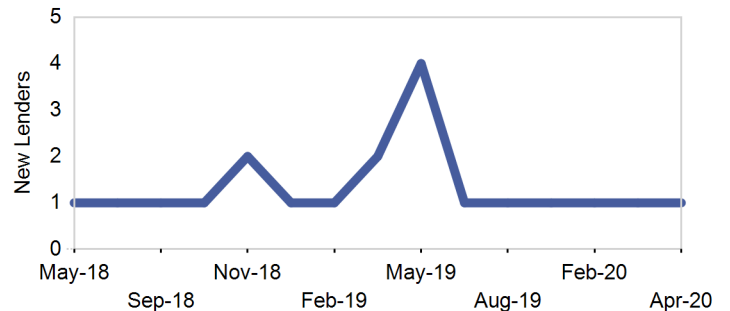

Lender Distribution by YTD Growth Rate

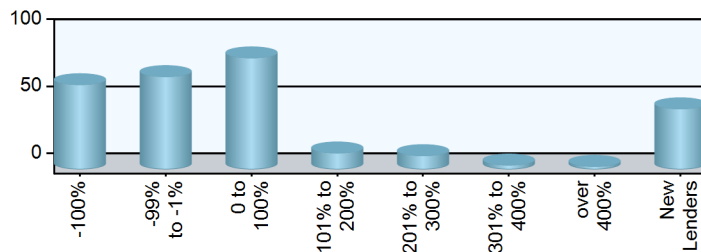

Paid Advertisement

Find Opportunity Faster

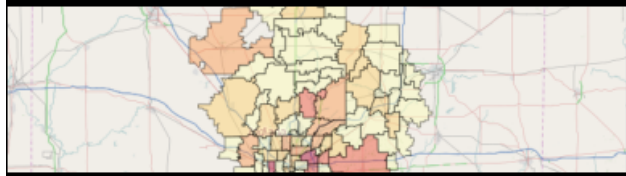

RMI Dashboard

Market Performance

Market	YTD Volume 2020	YTD Volume 2019	Chg %	Active Lenders 2020	Active Lenders 2019	Chg %	Volume / Lender 2020	Volume / Lender 2019	Chg %
Great Plains									
KANSAS CITY	57	70	-18.6 %	15	18	-16.7 %	2.3	2.0	14.8 %
ST. LOUIS	52	57	-8.8 %	17	16	6.3 %	1.9	1.9	-0.6 %
DES MOINES	37	28	32.1 %	10	5	100.0 %	1.8	1.9	-2.1 %
TOPEKA	28	17	64.7 %	8	6	33.3 %	2.1	1.7	23.8 %
OMAHA	23	25	-8.0 %	10	8	25.0 %	1.4	1.9	-23.2 %
Region Total	197	197	0.0 %	28	29	-3.4 %	3.3	3.2	3.3 %
Mid-Atlantic									
PHILADELPHIA	178	226	-21.2 %	27	29	-6.9 %	3.1	3.6	-13.7 %
RICHMOND	151	186	-18.8 %	23	26	-11.5 %	2.9	3.0	-5.0 %
WASH. D.C.	110	108	1.9 %	19	23	-17.4 %	2.6	2.3	12.6 %
BALTIMORE	86	105	-18.1 %	21	23	-8.7 %	2.0	2.4	-13.8 %
PITTSBURGH	44	78	-43.6 %	10	16	-37.5 %	2.3	2.9	-19.0 %
WILMINGTON	34	28	21.4 %	11	11	0.0 %	1.9	1.6	21.8 %
CHARLESTON	24	32	-25.0 %	6	7	-14.3 %	2.1	2.5	-18.9 %
Region Total	627	763	-17.8 %	48	55	-12.7 %	5.6	6.1	-8.2 %
Midwest									
CHICAGO	122	151	-19.2 %	26	30	-13.3 %	2.7	2.7	0.1 %
MINN. ST. PAUL	122	93	31.2 %	17	20	-15.0 %	3.1	2.3	34.0 %
INDIANAPOLIS	92	89	3.4 %	16	14	14.3 %	2.7	2.7	0.1 %
MILWAUKEE	77	90	-14.4 %	15	15	0.0 %	2.4	2.6	-8.0 %
COLUMBUS	72	72	0.0 %	11	17	-35.3 %	3.1	2.6	19.2 %
DETROIT	64	83	-22.9 %	14	15	-6.7 %	2.2	3.1	-29.7 %
GRAND RAPIDS	51	47	8.5 %	9	10	-10.0 %	2.8	3.5	-20.3 %
CLEVELAND	46	61	-24.6 %	10	15	-33.3 %	2.6	2.1	24.6 %
SPRINGFIELD	32	26	23.1 %	9	8	12.5 %	2.1	1.9	10.5 %
CINCINNATI	26	29	-10.3 %	11	9	22.2 %	1.5	2.1	-26.8 %
FLINT	10	10	0.0 %	5	4	25.0 %	1.8	1.6	12.8 %
Region Total	714	751	-4.9 %	47	53	-11.3 %	7.5	6.5	15.5 %
New England									
BOSTON	199	160	24.4 %	18	21	-14.3 %	4.4	3.4	29.0 %
HARTFORD	73	95	-23.2 %	18	21	-14.3 %	2.1	2.4	-11.2 %
PROVIDENCE	30	22	36.4 %	7	8	-12.5 %	2.2	1.6	31.6 %
MANCHESTER	28	33	-15.2 %	7	7	0.0 %	1.7	2.1	-19.6 %
BANGOR	27	41	-34.1 %	10	10	0.0 %	1.6	1.8	-6.9 %
BURLINGTON	12	8	50.0 %	5	5	0.0 %	1.3	1.3	6.7 %
Region Total	369	359	2.8 %	28	38	-26.3 %	5.5	4.7	15.6 %
New York/New Jersey									
NEW YORK	331	364	-9.1 %	35	40	-12.5 %	4.2	4.0	5.6 %
NEWARK	134	160	-16.3 %	29	31	-6.5 %	2.3	2.5	-8.7 %
CAMDEN	107	95	12.6 %	24	23	4.3 %	2.4	2.4	1.0 %
ALBANY	47	54	-13.0 %	12	13	-7.7 %	2.0	2.5	-20.6 %
BUFFALO	25	52	-51.9 %	6	8	-25.0 %	2.0	3.0	-33.8 %
Region Total	644	725	-11.2 %	52	65	-20.0 %	5.2	5.1	2.5 %
Northwest/Alaska									
SEATTLE	444	354	25.4 %	44	39	12.8 %	4.1	3.6	11.7 %
PORTLAND	349	273	27.8 %	34	38	-10.5 %	4.2	3.3	25.8 %
BOISE	252	139	81.3 %	25	23	8.7 %	4.4	2.6	70.5 %
SPOKANE	82	55	49.1 %	19	20	-5.0 %	2.3	1.8	32.8 %
ANCHORAGE	9	7	28.6 %	4	3	33.3 %	1.8	1.3	37.5 %
Region Total	1,136	828	37.2 %	59	55	7.3 %	7.8	5.8	35.1 %
Pacific/Hawaii									
LOS ANGELES	870	698	24.6 %	49	59	-16.9 %	7.0	5.3	32.4 %

Market	YTD Volume 2020	YTD Volume 2019	Chg %	Active Lenders 2020	Active Lenders 2019	Chg %	Volume / Lender 2020	Volume / Lender 2019	Chg %
SANTA ANA	677	518	30.7 %	49	53	-7.5 %	5.8	4.3	35.5 %
PHOENIX	580	519	11.8 %	45	48	-6.3 %	5.3	4.7	14.8 %
SAN FRANCISCO	487	425	14.6 %	38	45	-15.6 %	5.3	4.3	24.4 %
SACRAMENTO	369	294	25.5 %	28	34	-17.6 %	5.2	3.7	42.8 %
SAN DIEGO	293	265	10.6 %	34	38	-10.5 %	4.1	3.3	24.7 %
LAS VEGAS	198	147	34.7 %	28	28	0.0 %	3.1	2.6	18.0 %
FRESNO	128	124	3.2 %	24	23	4.3 %	2.7	2.4	13.5 %
RENO	70	74	-5.4 %	16	22	-27.3 %	1.8	2.0	-8.7 %
TUCSON	61	52	17.3 %	18	16	12.5 %	1.8	1.6	12.8 %
HONOLULU	31	55	-43.6 %	13	13	0.0 %	1.4	1.8	-25.0 %
Region Total	3,764	3,171	18.7 %	100	113	-11.5 %	15.0	11.3	33.3 %
Rocky Mountain									
DENVER	916	714	28.3 %	46	48	-4.2 %	8.0	5.6	43.5 %
SALT LAKE CITY	388	330	17.6 %	32	30	6.7 %	4.4	4.2	5.0 %
HELENA	51	46	10.9 %	10	14	-28.6 %	2.1	1.8	19.4 %
CASPER	24	21	14.3 %	6	6	0.0 %	1.7	1.8	-7.9 %
SIOUX FALLS	12	16	-25.0 %	3	4	-25.0 %	1.9	2.9	-36.3 %
FARGO	11	8	37.5 %	3	3	0.0 %	1.8	1.3	40.0 %
Region Total	1,402	1,135	23.5 %	60	64	-6.3 %	9.0	6.8	33.0 %
Southeast/Caribbean									
MIAMI	320	335	-4.5 %	41	43	-4.7 %	3.8	3.8	1.6 %
GREENSBORO	278	277	0.4 %	25	26	-3.8 %	4.9	3.9	24.2 %
TAMPA	250	241	3.7 %	30	32	-6.3 %	3.7	3.6	2.4 %
ORLANDO	207	224	-7.6 %	32	34	-5.9 %	3.2	3.3	-0.9 %
ATLANTA	205	248	-17.3 %	22	35	-37.1 %	4.5	3.6	26.3 %
COLUMBIA	154	167	-7.8 %	20	31	-35.5 %	3.3	2.6	29.5 %
JACKSONVILLE	138	150	-8.0 %	24	28	-14.3 %	3.0	3.1	-4.3 %
BIRMINGHAM	96	97	-1.0 %	17	19	-10.5 %	2.3	2.2	6.5 %
KNOXVILLE	82	91	-9.9 %	14	16	-12.5 %	2.9	2.6	12.7 %
NASHVILLE	62	84	-26.2 %	15	17	-11.8 %	1.7	2.5	-31.6 %
LOUISVILLE	43	48	-10.4 %	8	11	-27.3 %	2.9	2.4	22.5 %
JACKSON	34	48	-29.2 %	10	11	-9.1 %	2.5	2.2	12.9 %
MEMPHIS	15	16	-6.3 %	7	7	0.0 %	1.5	1.2	24.7 %
CARIBBEAN	9	13	-30.8 %	4	2	100.0 %	1.3	2.3	-40.7 %
Region Total	1,893	2,039	-7.2 %	75	81	-7.4 %	10.4	10.5	-1.5 %
Southwest									
DALLAS	202	228	-11.4 %	31	36	-13.9 %	2.8	2.8	-1.2 %
HOUSTON	202	213	-5.2 %	32	29	10.3 %	3.6	3.5	2.2 %
FT. WORTH	178	200	-11.0 %	27	28	-3.6 %	3.6	2.9	22.3 %
SAN ANTONIO	151	174	-13.2 %	31	28	10.7 %	2.7	2.8	-3.3 %
NEW ORLEANS	90	92	-2.2 %	16	16	0.0 %	2.7	2.5	8.4 %
ALBUQUERQUE	68	64	6.3 %	14	14	0.0 %	2.3	2.1	5.0 %
LITTLE ROCK	55	59	-6.8 %	13	15	-13.3 %	2.4	1.8	31.0 %
OKLAHOMA CITY	41	35	17.1 %	6	9	-33.3 %	2.9	1.8	67.9 %
TULSA	33	31	6.5 %	11	8	37.5 %	1.5	2.6	-44.3 %
LUBBOCK	29	39	-25.6 %	9	11	-18.2 %	2.0	1.9	5.0 %
SHREVEPORT	24	22	9.1 %	8	8	0.0 %	1.7	2.0	-18.4 %
Region Total	1,073	1,157	-7.3 %	59	66	-10.6 %	7.5	7.3	2.9 %
Grand Total	11,819	11,125	6.2 %	224	242	-7.4 %	21.1	18.2	15.6 %

Analyze your top competitors and leverage the competitive strategies that work for them. Call us for a free, no obligation, Competitive Landscape Report at (682) 651-5632.

Top 100 Lenders - Year to Date

Rank	Lender	Vol 2020	Vol 2019	Chg %	Mkt Share 2020	Mkt Share 2019	Chg %	Top State
1	AMERICAN ADVISORS GROUP	3168	3293	-4 %	26.8 %	29.6 %	-9 %	CA
2	LIBERTY REVERSE MORTGAGE	1362	614	122 %	11.5 %	5.5 %	109 %	CA
3	FINANCE OF AMERICA REVER	1018	905	12 %	8.6 %	8.1 %	6 %	CA
4	REVERSE MORTGAGE FUNDING	955	757	26 %	8.1 %	6.8 %	19 %	CA
5	SYNERGY ONE LENDING INC	628	614	2 %	5.3 %	5.5 %	-4 %	CA
6	FAIRWAY INDEPENDENT MORT	562	326	72 %	4.8 %	2.9 %	62 %	AZ
7	ONE REVERSE MORTGAGE LLC	551	886	-38 %	4.7 %	8.0 %	-41 %	CA
8	LONGBRIDGE FINANCIAL LLC	360	192	88 %	3.0 %	1.7 %	76 %	CA
9	OPEN MORTGAGE LLC	348	187	86 %	2.9 %	1.7 %	75 %	CA
10	FINANCE OF AMERICA MORTG	178	56	218 %	1.5 %	0.5 %	199 %	CA
11	HIGHTECHLENDING INC	147	256	-43 %	1.2 %	2.3 %	-46 %	CA
12	ADVISORS MORTGAGE GROUP	137	105	30 %	1.2 %	0.9 %	23 %	CA
13	CHERRY CREEK MORTGAGE CO	135	164	-18 %	1.1 %	1.5 %	-23 %	CO
14	ALL REVERSE MORTGAGE INC	123	117	5 %	1.0 %	1.1 %	-1 %	CA
15	PLAZA HOME MORTGAGE INC	90	115	-22 %	0.8 %	1.0 %	-26 %	CA
16	NATIONWIDE EQUITIES CORP	86	73	18 %	0.7 %	0.7 %	11 %	CA
17	AMERICAN PACIFIC MORTGAG	76	72	6 %	0.6 %	0.6 %	-1 %	CA
18	HOMEBRIDGE FINANCIAL SER	73	31	135 %	0.6 %	0.3 %	122 %	CA
19	AMERICAN FINANCIAL NETWO	68	11	518 %	0.6 %	0.1 %	482 %	CA
20	MONEY HOUSE INC	62	57	9 %	0.5 %	0.5 %	2 %	FL
21	BROKER SOLUTIONS INC	55	37	49 %	0.5 %	0.3 %	40 %	CA
22	MAGNOLIA BANK INC	53	20	165 %	0.4 %	0.2 %	149 %	TX
23	GOODLIFE HOME LOANS	50	11	355 %	0.4 %	0.1 %	328 %	CA
24	PHH MORTGAGE CORPORATION	48	0		0.4 %	0.0 %		CA
25	MCM HOLDINGS INC	47	59	-20 %	0.4 %	0.5 %	-25 %	FL
26	VIP MORTGAGE INC	42	51	-18 %	0.4 %	0.5 %	-22 %	AZ
27	MID AMERICA MORTGAGE INC	40	0		0.3 %	0.0 %		TX
28	UNIVERSAL LENDING CORPOR	40	28	43 %	0.3 %	0.3 %	34 %	CO
29	SUN AMERICAN MORTGAGE CO	36	43	-16 %	0.3 %	0.4 %	-21 %	AZ
30	THE FEDERAL SAVINGS BANK	36	34	6 %	0.3 %	0.3 %	0 %	CA
31	PREMIER MORTGAGE RESOURC	35	18	94 %	0.3 %	0.2 %	83 %	ID
32	BANK OF ENGLAND	33	17	94 %	0.3 %	0.2 %	83 %	CO
33	SUN WEST MORTGAGE CO INC	28	38	-26 %	0.2 %	0.3 %	-31 %	CA
34	LAND-HOME FINANCIAL SERV	26	35	-26 %	0.2 %	0.3 %	-30 %	CA
35	JET DIRECT FUNDING CORP	26	26	0 %	0.2 %	0.2 %	-6 %	NY
36	CROSSCOUNTRY MORTGAGE	26	9	189 %	0.2 %	0.1 %	172 %	NY
37	ACADEMY MORTGAGE CORPORA	26	37	-30 %	0.2 %	0.3 %	-34 %	UT
38	ALPHA MORTGAGE CORPORATI	26	21	24 %	0.2 %	0.2 %	17 %	NC
39	NATIONWIDE MORTGAGE BANK	25	15	67 %	0.2 %	0.1 %	57 %	NY
40	MORTGAGE MASTER SERVICE	25	15	67 %	0.2 %	0.1 %	57 %	WA
41	AMERICA FIRST FEDERAL CR	23	25	-8 %	0.2 %	0.2 %	-13 %	UT
42	INTERCONTINENTAL CAPITAL	23	22	5 %	0.2 %	0.2 %	-2 %	NY
43	MIDWEST LOAN SOLUTIONS I	23	0		0.2 %	0.0 %		CA
44	LEADER ONE FINANCIAL COR	21	6	250 %	0.2 %	0.1 %	229 %	CO
45	PARAMOUNT RESIDENTIAL MO	20	18	11 %	0.2 %	0.2 %	5 %	CA
46	DIRECTORS MORTGAGE INC	19	9	111 %	0.2 %	0.1 %	99 %	OR
47	SIMONICH CORPORATION	18	16	13 %	0.2 %	0.1 %	6 %	CA
48	FIRST ALLIANCE HOME MORT	17	3	467 %	0.1 %	0.0 %	433 %	PA
49	TOTAL MEDIA MANAGEMENT L	17	24	-29 %	0.1 %	0.2 %	-33 %	AL
50	EAST COAST CAPITAL CORP	16	7	129 %	0.1 %	0.1 %	115 %	MA

Rank	Lender	Vol 2020	Vol 2019	Chg %	Mkt Share 2020	Mkt Share 2019	Chg %	Top State
51	CMG MORTGAGE INC	16	13	23 %	0.1 %	0.1 %	16 %	CA
52	SALEM FIVE MORTGAGE CO L	16	5	220 %	0.1 %	0.0 %	201 %	MA
53	FAMILY FIRST FUNDING LLC	15	14	7 %	0.1 %	0.1 %	1 %	NJ
54	MOHAVE STATE BANK	15	16	-6 %	0.1 %	0.1 %	-12 %	AZ
55	HOME MORTGAGE ALLIANCE C	15	4	275 %	0.1 %	0.0 %	253 %	DC
56	AMERICAN LIBERTY MORTGAG	15	10	50 %	0.1 %	0.1 %	41 %	CO
57	MORIA DEVELOPMENT INC	14	7	100 %	0.1 %	0.1 %	88 %	AZ
58	LOANDEPOTCOM	14	12	17 %	0.1 %	0.1 %	10 %	OR
59	BANK OF UTAH	14	9	56 %	0.1 %	0.1 %	46 %	UT
60	MEADOWBROOK FINANCIAL MO	14	22	-36 %	0.1 %	0.2 %	-40 %	NY
61	QUONTIC BANK FSB	14	74	-81 %	0.1 %	0.7 %	-82 %	NY
62	GEORGETOWN MORTGAGE	14	5	180 %	0.1 %	0.0 %	164 %	TX
63	UNITED NORTHERN MORTGAGE	13	21	-38 %	0.1 %	0.2 %	-42 %	NY
64	SECURITYNATIONAL MORTGAG	13	7	86 %	0.1 %	0.1 %	75 %	UT
65	BAY EQUITY LLC	13	8	63 %	0.1 %	0.1 %	53 %	AZ
66	FIRST FEDERAL SAVINGS BA	12	6	100 %	0.1 %	0.1 %	88 %	ID
67	PRIMARY RESIDENTIAL MORT	12	18	-33 %	0.1 %	0.2 %	-37 %	FL
68	TOWNEBANK	12	23	-48 %	0.1 %	0.2 %	-51 %	VA
69	SUCCESS MORTGAGE PARTNER	12	13	-8 %	0.1 %	0.1 %	-13 %	MI
70	MANN MORTGAGE LLC	11	8	38 %	0.1 %	0.1 %	29 %	MT
71	PREMIUM SECURITY INC	11	0		0.1 %	0.0 %		CA
72	ATLANTIC COAST MORTGAGE	11	13	-15 %	0.1 %	0.1 %	-20 %	DC
73	MOVEMENT MORTGAGE LLC	11	11	0 %	0.1 %	0.1 %	-6 %	SC
74	AMERICAS MORTGAGE RESOUR	10	16	-38 %	0.1 %	0.1 %	-41 %	LA
75	HARTFORD FUNDING LTD	10	2	400 %	0.1 %	0.0 %	371 %	NY
76	ROYAL PACIFIC FUNDING CO	10	13	-23 %	0.1 %	0.1 %	-28 %	CA
77	ABSOLUTE HOME MORTGAGE C	9	5	80 %	0.1 %	0.0 %	69 %	FL
78	SUMMIT FUNDING INC	9	7	29 %	0.1 %	0.1 %	21 %	CA
79	INDEPENDENT BANK	9	0		0.1 %	0.0 %		CO
80	PACIFIC RESIDENTIAL MORT	9	18	-50 %	0.1 %	0.2 %	-53 %	OR
81	GOLDWATER BANK NA	8	13	-38 %	0.1 %	0.1 %	-42 %	CO
82	CALIBER HOME LOANS INC	8	14	-43 %	0.1 %	0.1 %	-46 %	CA
83	NOVA FINANCIAL & INVESTM	8	28	-71 %	0.1 %	0.3 %	-73 %	AZ
84	EVERGREEN MONEYSOURCE MT	8	5	60 %	0.1 %	0.0 %	51 %	WA
85	NORWICH COMMERCIAL GROUP	8	9	-11 %	0.1 %	0.1 %	-16 %	CT
86	ASSURANCE FINANCIAL GROU	7	2	250 %	0.1 %	0.0 %	229 %	LA
87	BERKSHIRE BANK	7	5	40 %	0.1 %	0.0 %	32 %	MA
88	CORNERSTONE MORTGAGE COM	7	6	17 %	0.1 %	0.1 %	10 %	CO
89	GOLDENWEST FEDERAL CREDI	7	5	40 %	0.1 %	0.0 %	32 %	UT
90	ALCOVA MORTGAGE LLC	7	2	250 %	0.1 %	0.0 %	229 %	VA
91	CARROLLTON MORTGAGE CO	6	8	-25 %	0.1 %	0.1 %	-29 %	CA
92	AMCAP MORTGAGE LTD	6	3	100 %	0.1 %	0.0 %	88 %	TX
93	VISION ONE MORTGAGE	6	2	200 %	0.1 %	0.0 %	182 %	CA
94	EQUITY LOANS LLC	6	2	200 %	0.1 %	0.0 %	182 %	NJ
95	CONTOUR MORTGAGE CORPORA	6	7	-14 %	0.1 %	0.1 %	-19 %	NY
96	CITYWIDE HOME LOANS	6	9	-33 %	0.1 %	0.1 %	-37 %	UT
97	US MORTGAGE CORPORATION	6	12	-50 %	0.1 %	0.1 %	-53 %	OK
98	AMERICAN FINANCING CORP	6	7	-14 %	0.1 %	0.1 %	-19 %	CO
99	JAMES B NUTTER AND COMPA	6	5	20 %	0.1 %	0.0 %	13 %	KS
100	BLUE RIDGE BANK NATIONAL	6	3	100 %	0.1 %	0.0 %	88 %	GA

Paid Advertisement

Paid Advertisement

TARGET YOUR MARKETING

RMI Dashboard

Your Reverse Mortgage Lending Partner. Putting the pieces together . . . Together.

Expand Your Business. Satisfy Your Clients.

Approved GNMA Issuer.
Cherry Creek Mortgage Co., Inc. NMLS #3001 dba 1st Reverse Mortgage USA®. All Rights Reserved. 3609 S. Wadsworth Blvd., Suite 500 Lakewood, CO 80235.

If you are looking for a new investor relationship and additional liquidity in the secondary markets for all reverse mortgage products, please contact 1st Reverse Mortgage USA® at (877) 217-0166 or www.1strmusa.com

Disclaimer: Although a significant effort is made to assure the accuracy and completeness of the information provided, Reverse Market Insight, Inc. makes no express or implied warranty as to the accuracy, adequacy, completeness, legality of the information. Reverse Market Insight, Inc. does not endorse any products or services advertised on this report. We also waive any liability of any loss or damage that may be incurred as a result of the use of such advertised products or services.