

HECM Lenders (FHA Approved Only)

Industry Overview

HECMs Endorsed through January 2019

Next Release Date: Week 1 of March

Endorsement Growth Change

-5.8 %

Competition Growth

-5.0 %

Active Lender Change

-6

Figures above reflect change from prior month

PERFORMANCE

Rank/Region	02/18	03/18	04/18	05/18	06/18	07/18	08/18	09/18	10/18	11/18	12/18	01/19	Trend
1 Pacific/Hawaii	1,657	1,204	964	911	759	824	866	793	824	651	487	581	▲
2 Southeast/Caribbean	861	763	616	702	547	584	600	585	527	463	333	332	▼
3 Southwest	475	477	335	385	315	309	353	279	360	301	165	74	▼
4 Rocky Mountain	473	365	283	284	234	244	288	253	282	264	137	69	▼
5 Northwest/Alaska	442	328	264	233	200	237	262	227	224	183	141	158	▲
6 Midwest	387	322	249	254	238	222	242	207	228	189	148	112	▼
7 Mid-Atlantic	320	306	240	230	215	174	223	192	243	189	128	148	▲
8 New York/New Jersey	322	276	229	204	168	154	181	193	214	153	121	97	▼
9 New England	163	157	87	98	102	98	109	94	126	95	66	70	▲
10 Great Plains	101	102	78	58	60	62	73	57	63	65	25	8	▼
Total	5,201	4,300	3,345	3,359	2,838	2,908	3,197	2,880	3,091	2,553	1,751	1,649	▼

Find out where the top five markets are in your area by state, county or even zip code to help improve sales performance, market share and maximize opportunities.

Call us for a free briefing at (682) 651-5632.



REVERSE MARKET
INSIGHT

(682) 651-5632

info@rminsight.net

www.rminsight.net

Interested in industry commentary, data and analysis? [CLICK HERE](#)
Subscribe to our [FREE ReverseIQ Newsletter](#) and [FREE Industry Reports](#)

Competition

Top 10 Lenders

Rank / Lender	02/18	03/18	04/18	05/18	06/18	07/18	08/18	09/18	10/18	11/18	12/18	01/19	Total	Trend
1 AMERICAN ADVISORS GROUP	1,183	1,158	890	1,006	874	797	839	778	870	734	529	593	10,251	▲
2 FINANCE OF AMERICA REVERSE LLC	559	390	314	302	275	262	324	256	262	206	146	48	3,344	▼
3 ONE REVERSE MORTGAGE LLC	253	261	271	216	214	225	275	198	247	216	127	74	2,577	▼
4 REVERSE MORTGAGE FUNDING LLC	310	285	241	255	191	227	203	178	218	153	136	141	2,538	▲
5 LIBERTY HOME EQUITY SOLUTIONS INC	498	353	156	114	71	131	124	202	148	99	72	101	2,069	▲
6 SYNERGY ONE LENDING INC	201	168	159	177	167	143	163	150	174	133	116	108	1,859	▼
7 LIVE WELL FINANCIAL INC	124	167	114	144	130	131	170	134	141	103	65	69	1,492	▲
8 HIGHTECHLENDING INC	190	128	81	67	58	64	51	55	61	35	8	49	847	▲
9 FAIRWAY INDEPENDENT MORTGAGE CORPORATION	99	70	95	60	50	72	72	68	77	76	52	36	827	▼
10 OPEN MORTGAGE LLC	163	65	49	50	49	50	61	41	59	45	31	27	690	▼
Top 10 SubTotal	3,580	3,045	2,370	2,391	2,079	2,102	2,282	2,060	2,257	1,800	1,282	1,246	26,494	▼
Industry Total	5,201	4,300	3,345	3,359	2,838	2,908	3,197	2,880	3,091	2,553	1,751	1,649	37,072	▼

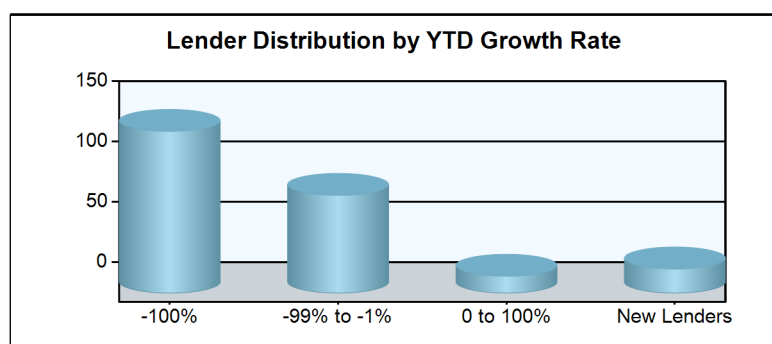
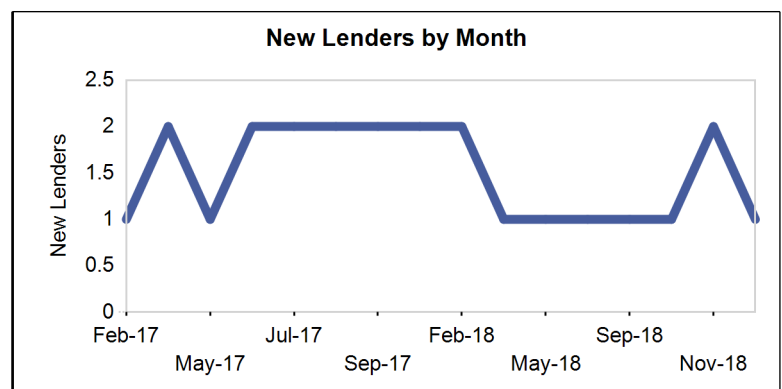
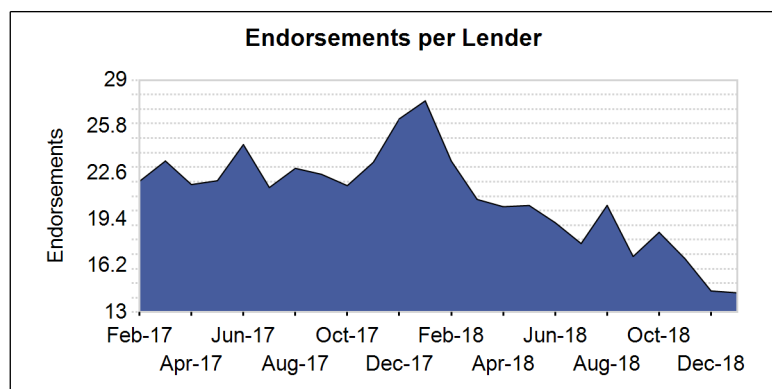
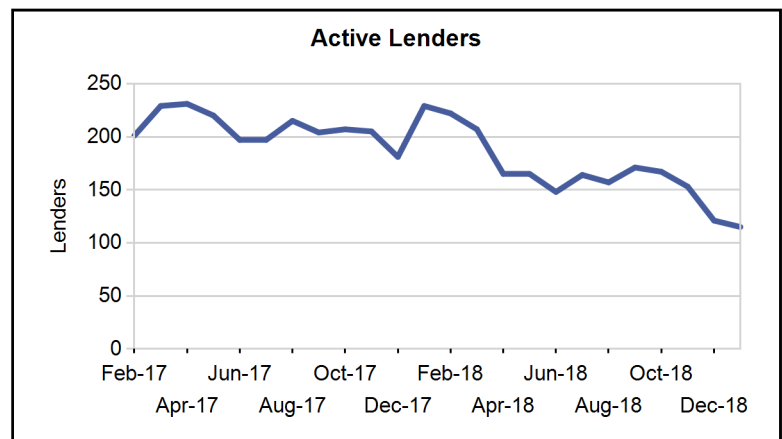
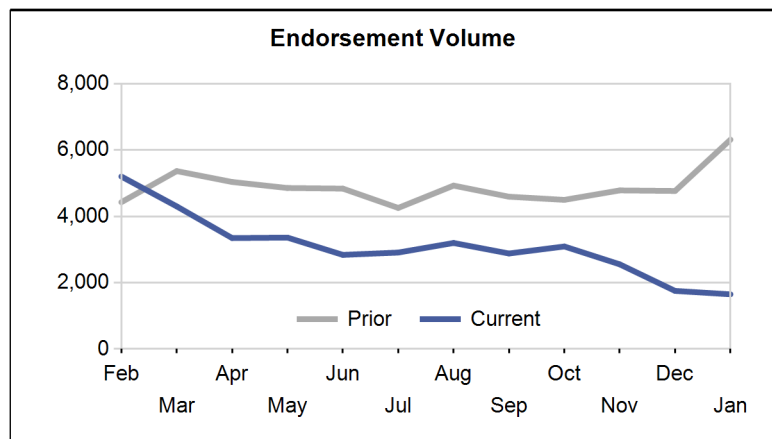

Paid Advertisement

Find Opportunity Faster

Market Performance

Market	YTD Volume 2019	YTD Volume 2018	Chg %	Active Lenders 2019	Active Lenders 2018	Chg %	Volume / Lender 2019	Volume / Lender 2018	Chg %
Great Plains									
DES MOINES	2	14	-85.7 %	2	9	-77.8 %	1.0	1.6	-35.7 %
KANSAS CITY	2	26	-92.3 %	2	12	-83.3 %	1.0	2.2	-53.8 %
OMAHA	2	15	-86.7 %	1	4	-75.0 %	2.0	3.8	-46.7 %
ST. LOUIS	2	27	-92.6 %	2	11	-81.8 %	1.0	2.5	-59.3 %
TOPEKA	0	22	-100.0 %	0	9	-100.0 %		2.4	-100.0 %
Region Total	8	104	-92.3 %	7	27	-74.1 %	1.1	3.9	-70.3 %
Mid-Atlantic									
RICHMOND	40	76	-47.4 %	12	23	-47.8 %	3.3	3.3	0.9 %
PHILADELPHIA	39	132	-70.5 %	10	31	-67.7 %	3.9	4.3	-8.4 %
BALTIMORE	24	49	-51.0 %	7	18	-61.1 %	3.4	2.7	25.9 %
WASH. D.C.	22	59	-62.7 %	8	17	-52.9 %	2.8	3.5	-20.8 %
PITTSBURGH	10	35	-71.4 %	4	12	-66.7 %	2.5	2.9	-14.3 %
CHARLESTON	8	10	-20.0 %	4	6	-33.3 %	2.0	1.7	20.0 %
WILMINGTON	5	17	-70.6 %	3	8	-62.5 %	1.7	2.1	-21.6 %
Region Total	148	378	-60.8 %	22	53	-58.5 %	6.7	7.1	-5.7 %
Midwest									
CHICAGO	20	91	-78.0 %	9	21	-57.1 %	2.2	4.3	-48.7 %
COLUMBUS	19	30	-36.7 %	7	10	-30.0 %	2.7	3.0	-9.5 %
DETROIT	14	37	-62.2 %	5	12	-58.3 %	2.8	3.1	-9.2 %
INDIANAPOLIS	14	48	-70.8 %	8	14	-42.9 %	1.8	3.4	-49.0 %
CLEVELAND	11	31	-64.5 %	8	14	-42.9 %	1.4	2.2	-37.9 %
CINCINNATI	9	17	-47.1 %	4	9	-55.6 %	2.3	1.9	19.1 %
MINN. ST. PAUL	8	60	-86.7 %	5	20	-75.0 %	1.6	3.0	-46.7 %
GRAND RAPIDS	6	19	-68.4 %	1	10	-90.0 %	6.0	1.9	215.8 %
SPRINGFIELD	6	16	-62.5 %	3	7	-57.1 %	2.0	2.3	-12.5 %
FLINT	3	5	-40.0 %	1	3	-66.7 %	3.0	1.7	80.0 %
MILWAUKEE	2	51	-96.1 %	2	13	-84.6 %	1.0	3.9	-74.5 %
Region Total	112	405	-72.3 %	23	51	-54.9 %	4.9	7.9	-38.7 %
New England									
HARTFORD	29	54	-46.3 %	9	14	-35.7 %	3.2	3.9	-16.5 %
BOSTON	23	105	-78.1 %	7	16	-56.3 %	3.3	6.6	-49.9 %
BANGOR	6	24	-75.0 %	4	9	-55.6 %	1.5	2.7	-43.8 %
PROVIDENCE	5	10	-50.0 %	3	6	-50.0 %	1.7	1.7	0.0 %
BURLINGTON	4	10	-60.0 %	4	4	0.0 %	1.0	2.5	-60.0 %
MANCHESTER	3	12	-75.0 %	2	7	-71.4 %	1.5	1.7	-12.5 %
Region Total	70	215	-67.4 %	15	28	-46.4 %	4.7	7.7	-39.2 %
New York/New Jersey									
NEW YORK	46	145	-68.3 %	15	30	-50.0 %	3.1	4.8	-36.6 %
NEWARK	23	61	-62.3 %	13	20	-35.0 %	1.8	3.1	-42.0 %
CAMDEN	11	48	-77.1 %	5	18	-72.2 %	2.2	2.7	-17.5 %
ALBANY	9	35	-74.3 %	3	10	-70.0 %	3.0	3.5	-14.3 %
BUFFALO	8	20	-60.0 %	5	7	-28.6 %	1.6	2.9	-44.0 %
Region Total	97	309	-68.6 %	24	47	-48.9 %	4.0	6.6	-38.5 %
Northwest/Alaska									
SEATTLE	64	298	-78.5 %	19	40	-52.5 %	3.4	7.5	-54.8 %
PORTLAND	55	222	-75.2 %	17	35	-51.4 %	3.2	6.3	-49.0 %
BOISE	22	58	-62.1 %	13	21	-38.1 %	1.7	2.8	-38.7 %
SPOKANE	14	27	-48.1 %	8	15	-46.7 %	1.8	1.8	-2.8 %
ANCHORAGE	3	8	-62.5 %	2	6	-66.7 %	1.5	1.3	12.5 %
Region Total	158	613	-74.2 %	30	60	-50.0 %	5.3	10.2	-48.5 %
Pacific/Hawaii									
LOS ANGELES	135	452	-70.1 %	26	42	-38.1 %	5.2	10.8	-51.8 %

Market	YTD Volume 2019	YTD Volume 2018	Chg %	Active Lenders 2019	Active Lenders 2018	Chg %	Volume / Lender 2019	Volume / Lender 2018	Chg %
PHOENIX	96	213	-54.9 %	27	36	-25.0 %	3.6	5.9	-39.9 %
SANTA ANA	92	388	-76.3 %	24	48	-50.0 %	3.8	8.1	-52.6 %
SAN FRANCISCO	81	320	-74.7 %	25	39	-35.9 %	3.2	8.2	-60.5 %
SACRAMENTO	50	232	-78.4 %	20	32	-37.5 %	2.5	7.3	-65.5 %
LAS VEGAS	36	70	-48.6 %	14	23	-39.1 %	2.6	3.0	-15.5 %
SAN DIEGO	34	197	-82.7 %	16	30	-46.7 %	2.1	6.6	-67.6 %
FRESNO	27	80	-66.3 %	10	21	-52.4 %	2.7	3.8	-29.1 %
RENO	13	37	-64.9 %	5	15	-66.7 %	2.6	2.5	5.4 %
HONOLULU	12	26	-53.8 %	6	11	-45.5 %	2.0	2.4	-15.4 %
TUCSON	5	32	-84.4 %	5	13	-61.5 %	1.0	2.5	-59.4 %
Region Total	581	2,047	-71.6 %	59	94	-37.2 %	9.8	21.8	-54.8 %
Rocky Mountain									
DENVER	41	374	-89.0 %	14	47	-70.2 %	2.9	8.0	-63.2 %
SALT LAKE CITY	24	139	-82.7 %	9	29	-69.0 %	2.7	4.8	-44.4 %
HELENA	3	30	-90.0 %	3	10	-70.0 %	1.0	3.0	-66.7 %
FARGO	1	4	-75.0 %	1	4	-75.0 %	1.0	1.0	0.0 %
CASPER	0	15	-100.0 %	0	6	-100.0 %		2.5	-100.0 %
SIOUX FALLS	0	8	-100.0 %	0	7	-100.0 %		1.1	-100.0 %
Region Total	69	570	-87.9 %	20	62	-67.7 %	3.5	9.2	-62.5 %
Southeast/Caribbean									
MIAMI	67	201	-66.7 %	20	37	-45.9 %	3.4	5.4	-38.3 %
ATLANTA	42	111	-62.2 %	11	18	-38.9 %	3.8	6.2	-38.1 %
ORLANDO	40	126	-68.3 %	14	30	-53.3 %	2.9	4.2	-32.0 %
GREENSBORO	39	140	-72.1 %	12	28	-57.1 %	3.3	5.0	-35.0 %
TAMPA	34	141	-75.9 %	11	34	-67.6 %	3.1	4.1	-25.5 %
COLUMBIA	25	79	-68.4 %	14	22	-36.4 %	1.8	3.6	-50.3 %
JACKSONVILLE	21	78	-73.1 %	9	23	-60.9 %	2.3	3.4	-31.2 %
BIRMINGHAM	20	49	-59.2 %	10	13	-23.1 %	2.0	3.8	-46.9 %
NASHVILLE	17	51	-66.7 %	6	15	-60.0 %	2.8	3.4	-16.7 %
KNOXVILLE	15	57	-73.7 %	7	14	-50.0 %	2.1	4.1	-47.4 %
JACKSON	5	25	-80.0 %	3	11	-72.7 %	1.7	2.3	-26.7 %
LOUISVILLE	4	21	-81.0 %	3	10	-70.0 %	1.3	2.1	-36.5 %
CARIBBEAN	2	7	-71.4 %	2	2	0.0 %	1.0	3.5	-71.4 %
MEMPHIS	1	10	-90.0 %	1	3	-66.7 %	1.0	3.3	-70.0 %
Region Total	332	1,096	-69.7 %	37	72	-48.6 %	9.0	15.2	-41.1 %
Southwest									
HOUSTON	17	78	-78.2 %	8	22	-63.6 %	2.1	3.5	-40.1 %
FT. WORTH	15	92	-83.7 %	8	29	-72.4 %	1.9	3.2	-40.9 %
DALLAS	13	124	-89.5 %	10	31	-67.7 %	1.3	4.0	-67.5 %
SAN ANTONIO	12	102	-88.2 %	7	27	-74.1 %	1.7	3.8	-54.6 %
ALBUQUERQUE	7	43	-83.7 %	5	14	-64.3 %	1.4	3.1	-54.4 %
LITTLE ROCK	3	23	-87.0 %	3	8	-62.5 %	1.0	2.9	-65.2 %
NEW ORLEANS	3	42	-92.9 %	2	16	-87.5 %	1.5	2.6	-42.9 %
LUBBOCK	2	18	-88.9 %	1	10	-90.0 %	2.0	1.8	11.1 %
OKLAHOMA CITY	2	16	-87.5 %	2	7	-71.4 %	1.0	2.3	-56.3 %
SHREVEPORT	0	19	-100.0 %	0	10	-100.0 %		1.9	-100.0 %
TULSA	0	19	-100.0 %	0	11	-100.0 %		1.7	-100.0 %
Region Total	74	576	-87.2 %	22	62	-64.5 %	3.4	9.3	-63.8 %
Grand Total	1,649	6,313	-73.9 %	115	229	-49.8 %	14.3	27.6	-48.0 %

Analyze your top competitors and leverage the competitive strategies that work for them. Call us for a free, no obligation, Competitive Landscape Report at (682) 651-5632.

Top 100 Lenders - Year to Date

Rank	Lender	Vol 2019	Vol 2018	Chg %	Mkt Share 2019	Mkt Share 2018	Chg %	Top State
1	AMERICAN ADVISORS GROUP	593	1218	-51 %	36.0 %	19.3 %	86 %	CA
2	REVERSE MORTGAGE FUNDING	141	591	-76 %	8.6 %	9.4 %	-9 %	CA
3	SYNERGY ONE LENDING INC	108	357	-70 %	6.5 %	5.7 %	16 %	CA
4	LIBERTY HOME EQUITY SOLU	101	576	-82 %	6.1 %	9.1 %	-33 %	CA
5	ONE REVERSE MORTGAGE LLC	74	296	-75 %	4.5 %	4.7 %	-4 %	CA
6	LIVE WELL FINANCIAL INC	69	200	-66 %	4.2 %	3.2 %	32 %	CA
7	HIGHTECHLENDING INC	49	104	-53 %	3.0 %	1.6 %	80 %	CA
8	FINANCE OF AMERICA REVER	48	636	-92 %	2.9 %	10.1 %	-71 %	CA
9	FAIRWAY INDEPENDENT MORT	36	154	-77 %	2.2 %	2.4 %	-11 %	AZ
10	REVERSE MORTGAGESCOM INC	30	54	-44 %	1.8 %	0.9 %	113 %	FL
11	LONGBRIDGE FINANCIAL LLC	28	175	-84 %	1.7 %	2.8 %	-39 %	FL
12	OPEN MORTGAGE LLC	27	159	-83 %	1.6 %	2.5 %	-35 %	CA
13	ALL REVERSE MORTGAGE INC	23	118	-81 %	1.4 %	1.9 %	-25 %	CA
14	MCM HOLDINGS INC	20	45	-56 %	1.2 %	0.7 %	70 %	FL
15	NATIONWIDE EQUITIES CORP	15	132	-89 %	0.9 %	2.1 %	-56 %	CA
16	AMERICAN PACIFIC MORTGAG	14	51	-73 %	0.8 %	0.8 %	5 %	CA
17	CHERRY CREEK MORTGAGE CO	13	65	-80 %	0.8 %	1.0 %	-23 %	UT
18	ADVISORS MORTGAGE GROUP	13	52	-75 %	0.8 %	0.8 %	-4 %	CA
19	PLAZA HOME MORTGAGE INC	11	36	-69 %	0.7 %	0.6 %	17 %	CA
20	M & T BANK	11	31	-65 %	0.7 %	0.5 %	36 %	NY
21	UNITED NORTHERN MORTGAGE	10	11	-9 %	0.6 %	0.2 %	248 %	CA
22	QUONTIC BANK FSB	8	48	-83 %	0.5 %	0.8 %	-36 %	CA
23	MONEY HOUSE INC	8	40	-80 %	0.5 %	0.6 %	-23 %	CA
24	SUN WEST MORTGAGE CO INC	7	25	-72 %	0.4 %	0.4 %	7 %	CA
25	UNION NATIONAL MORTGAGE	7	0		0.4 %	0.0 %		OH
26	MORTGAGESHOP LLC	6	3	100 %	0.4 %	0.0 %	666 %	VA
27	BROKER SOLUTIONS INC	6	25	-76 %	0.4 %	0.4 %	-8 %	CA
28	TOTAL MEDIA MANAGEMENT L	6	15	-60 %	0.4 %	0.2 %	53 %	TN
29	NOVA FINANCIAL & INVESTM	6	14	-57 %	0.4 %	0.2 %	64 %	AZ
30	PREMIER MORTGAGE RESOURC	5	6	-17 %	0.3 %	0.1 %	219 %	ID
31	PACIFIC RESIDENTIAL MORT	5	9	-44 %	0.3 %	0.1 %	113 %	OR
32	MAGNOLIA BANK INC	4	0		0.2 %	0.0 %		CA
33	LAND-HOME FINANCIAL SERV	4	17	-76 %	0.2 %	0.3 %	-10 %	CA
34	RESOLUTE BANK	4	53	-92 %	0.2 %	0.8 %	-71 %	WA
35	UNIVERSAL LENDING CORPOR	4	11	-64 %	0.2 %	0.2 %	39 %	CO
36	FIRSTBANK	4	70	-94 %	0.2 %	1.1 %	-78 %	GA
37	HOMEBRIDGE FINANCIAL SER	4	18	-78 %	0.2 %	0.3 %	-15 %	HI
38	VIP MORTGAGE INC	4	4	0 %	0.2 %	0.1 %	283 %	AZ
39	PRIMARY RESIDENTIAL MORT	4	8	-50 %	0.2 %	0.1 %	91 %	OR
40	PARAMOUNT RESIDENTIAL MO	4	3	33 %	0.2 %	0.0 %	410 %	NV
41	TOWNEBANK	4	22	-82 %	0.2 %	0.3 %	-30 %	SC
42	ALPHA MORTGAGE CORPORATI	4	15	-73 %	0.2 %	0.2 %	2 %	NC
43	1ST NATIONS REVERSE MORT	3	50	-94 %	0.2 %	0.8 %	-77 %	FL
44	ACADEMY MORTGAGE CORPORA	3	3	0 %	0.2 %	0.0 %	283 %	DC
45	MORTGAGE MASTER SERVICE	3	0		0.2 %	0.0 %		WA
46	CALIBER HOME LOANS INC	3	10	-70 %	0.2 %	0.2 %	15 %	WA
47	AMERICA FIRST FEDERAL CR	3	9	-67 %	0.2 %	0.1 %	28 %	UT
48	US MORTGAGE CORPORATION	3	8	-63 %	0.2 %	0.1 %	44 %	FL
49	SUN AMERICAN MORTGAGE CO	3	25	-88 %	0.2 %	0.4 %	-54 %	AZ
50	FAMILY FIRST FUNDING LLC	3	0		0.2 %	0.0 %		NJ

Rank	Lender	Vol 2019	Vol 2018	Chg %	Mkt Share 2019	Mkt Share 2018	Chg %	Top State
51	CARROLLTON MORTGAGE CO	3	14	-79 %	0.2 %	0.2 %	-18 %	CA
52	GOLDWATER BANK NA	2	13	-85 %	0.1 %	0.2 %	-41 %	FL
53	ATLANTIC BAY MORTGAGE GR	2	2	0 %	0.1 %	0.0 %	283 %	VA
54	CMG MORTGAGE INC	2	5	-60 %	0.1 %	0.1 %	53 %	ID
55	COMMUNITY FIRST NATIONAL	2	17	-88 %	0.1 %	0.3 %	-55 %	AL
56	MOHAVE STATE BANK	2	5	-60 %	0.1 %	0.1 %	53 %	AZ
57	JET DIRECT FUNDING CORP	2	17	-88 %	0.1 %	0.3 %	-55 %	CA
58	THE FEDERAL SAVINGS BANK	2	36	-94 %	0.1 %	0.6 %	-79 %	NV
59	SIMONICH CORPORATION	2	7	-71 %	0.1 %	0.1 %	9 %	CA
60	AKT AMERICAN CAPITAL INC	2	3	-33 %	0.1 %	0.0 %	155 %	CA
61	MORTGAGE INVESTORS GROUP	2	3	-33 %	0.1 %	0.0 %	155 %	GA
62	MANN MORTGAGE LLC	2	6	-67 %	0.1 %	0.1 %	28 %	WA
63	RUOFF MORTGAGE COMPANY I	2	3	-33 %	0.1 %	0.0 %	155 %	IN
64	BANK OF UTAH	2	5	-60 %	0.1 %	0.1 %	53 %	UT
65	NORWICH COMMERCIAL GROUP	2	5	-60 %	0.1 %	0.1 %	53 %	CT
66	LOANDEPOTCOM	2	8	-75 %	0.1 %	0.1 %	-4 %	AL
67	FINANCE OF AMERICA MORTG	2	3	-33 %	0.1 %	0.0 %	155 %	CA
68	BRIDGEVIEW BANK GROUP	1	7	-86 %	0.1 %	0.1 %	-45 %	NY
69	POINT MORTGAGE CORPORATI	1	0		0.1 %	0.0 %		CA
70	BEST CAPITAL FUNDING	1	0		0.1 %	0.0 %		CA
71	GATEWAY MORTGAGE GROUP	1	1	0 %	0.1 %	0.0 %	283 %	AR
72	RELIANCE FIRST CAPITAL	1	1	0 %	0.1 %	0.0 %	283 %	PA
73	SECURITYNATIONAL MORTGAG	1	2	-50 %	0.1 %	0.0 %	91 %	CA
74	CENDERA FUNDING INC	1	1	0 %	0.1 %	0.0 %	283 %	TX
75	GREENWAY MORTGAGE FUNDIN	1	1	0 %	0.1 %	0.0 %	283 %	NY
76	MORTGAGE SOLUTIONS OF CO	1	0		0.1 %	0.0 %		OR
77	WESTERN OHIO MORTGAGE CO	1	0		0.1 %	0.0 %		OH
78	DOLLAR BANK FSB	1	3	-67 %	0.1 %	0.0 %	28 %	OH
79	AMERICAN FINANCIAL NETWO	1	24	-96 %	0.1 %	0.4 %	-84 %	FL
80	KLEINBANK	1	4	-75 %	0.1 %	0.1 %	-4 %	MN
81	MEADOWBROOK FINANCIAL MO	1	6	-83 %	0.1 %	0.1 %	-36 %	FL
82	J VIRGIL INC	1	0		0.1 %	0.0 %		OH
83	SENIOR MORTGAGE BANKERS	1	3	-67 %	0.1 %	0.0 %	28 %	ZZ
84	EVERGREEN MONEYSOURCE MT	1	5	-80 %	0.1 %	0.1 %	-23 %	WA
85	BERKSHIRE BANK	1	4	-75 %	0.1 %	0.1 %	-4 %	MA
86	FIRST HOPE BANK	1	0		0.1 %	0.0 %		NJ
87	AMERICAN FIDELITY MTG SE	1	3	-67 %	0.1 %	0.0 %	28 %	IL
88	FIRST FEDERAL SAVINGS BA	1	4	-75 %	0.1 %	0.1 %	-4 %	ID
89	RESIDENTIAL WHOLESALE MO	1	3	-67 %	0.1 %	0.0 %	28 %	CA
90	VBS MORTGAGE LLC	1	0		0.1 %	0.0 %		VA
91	INTERCONTINENTAL CAPITAL	1	16	-94 %	0.1 %	0.3 %	-76 %	CA
92	LEGACYTEXAS BANK	1	1	0 %	0.1 %	0.0 %	283 %	TX
93	LAKELAND BANK	1	1	0 %	0.1 %	0.0 %	283 %	NJ
94	ATLANTIC COAST MORTGAGE	1	6	-83 %	0.1 %	0.1 %	-36 %	VA
95	BOND STREET MORTGAGE LLC	1	1	0 %	0.1 %	0.0 %	283 %	NJ
96	MORIA DEVELOPMENT INC	1	0		0.1 %	0.0 %		AZ
97	CORNERSTONE MORTGAGE COM	1	1	0 %	0.1 %	0.0 %	283 %	AZ
98	AMERIFIRST FINANCIAL INC	1	5	-80 %	0.1 %	0.1 %	-23 %	CA
99	SIERRA PACIFIC MORTGAGE	1	5	-80 %	0.1 %	0.1 %	-23 %	CA
100	ACADEMY MORTGAGE CORP	1	0		0.1 %	0.0 %		NY

Paid Advertisement

Paid Advertisement

TARGET YOUR MARKETING

RMI Dashboard

Your Reverse Mortgage Lending Partner. Putting the pieces together . . . Together.

Expand Your Business. Satisfy Your Clients.

Approved GNMA Issuer.
Cherry Creek Mortgage Co., Inc. NMLS #3001 dba 1st Reverse Mortgage USA®.
All Rights Reserved. 3609 S. Wadsworth Blvd., Suite 500 Lakewood, CO 80235.

If you are looking for a new investor relationship and additional liquidity in the secondary markets for all reverse mortgage products, please contact 1st Reverse Mortgage USA® at (877) 217-0166 or www.1strmusa.com