

HECM Lenders (FHA Approved Only)

Industry Overview

HECMs Endorsed through July 2020

Next Release Date: Week 1 of September

Endorsement Growth Change

1.1 %

Competition Growth

-3.8 %

Active Lender Change

-5

Figures above reflect change from prior month

PERFORMANCE

Rank/Region	08/19	09/19	10/19	11/19	12/19	01/20	02/20	03/20	04/20	05/20	06/20	07/20	Trend
1 Pacific/Hawaii	711	791	967	849	839	1,274	1,073	942	475	1,549	1,544	1,492	▼
2 Southeast/Caribbean	413	393	570	550	402	650	547	501	195	958	687	751	▲
3 Rocky Mountain	234	213	313	297	250	397	424	383	198	560	440	460	▲
4 Northwest/Alaska	198	223	288	229	217	375	307	307	147	411	418	437	▲
5 Southwest	205	204	314	268	248	294	308	281	190	415	351	359	▲
6 Midwest	174	183	235	197	151	253	195	162	104	372	240	213	▼
7 Mid-Atlantic	144	169	211	160	110	249	180	114	84	323	223	222	▼
8 New York/New Jersey	131	125	215	153	123	229	173	122	120	205	146	146	▬
9 New England	81	78	124	83	74	142	113	61	53	181	98	109	▲
10 Great Plains	50	41	59	56	47	56	66	40	35	64	62	67	▲
Total	2,341	2,420	3,296	2,842	2,461	3,919	3,386	2,913	1,601	5,038	4,209	4,256	▲

Find out where the top five markets are in your area by state, county or even zip code to help improve sales performance, market share and maximize opportunities.

Call us for a free briefing at (682) 651-5632.



REVERSE MARKET
INSIGHT

(682) 651-5632

info@rminsight.net

www.rminsight.net

Interested in industry commentary, data and analysis? [CLICK HERE](#)

Subscribe to our [FREE ReverseIQ Newsletter](#) and [FREE Industry Reports](#)

Competition

Top 10 Lenders

Rank / Lender	08/19	09/19	10/19	11/19	12/19	01/20	02/20	03/20	04/20	05/20	06/20	07/20	Total	Trend
1 AMERICAN ADVISORS GROUP	668	791	1,277	1,086	890	1,141	691	799	537	1,726	1,610	1,578	12,794	▼
2 REVERSE MORTGAGE FUNDING LLC	222	221	226	188	303	361	298	271	25	681	372	406	3,574	▲
3 FINANCE OF AMERICA REVERSE LLC	181	196	195	227	181	220	280	278	240	419	361	393	3,171	▲
4 LIBERTY REVERSE MORTGAGE	48	101	131	103	2	475	582	235	118	424	278	248	2,745	▼
5 SYNERGY ONE LENDING INC	180	164	217	197	204	197	177	135	119	246	272	213	2,321	▼
6 ONE REVERSE MORTGAGE LLC	249	185	284	204	162	164	180	164	43	135	1		1,771	▼
7 FAIRWAY INDEPENDENT MORTGAGE CORPORATION	98	99	103	76	48	93	150	197	122	226	179	182	1,573	▲
8 OPEN MORTGAGE LLC	66	52	108	78	88	187	85	76		155	100	139	1,134	▲
9 LONGBRIDGE FINANCIAL LLC	68	79	54	46	36	117	107	73	63	104	97	199	1,043	▲
10 HIGHTECHLENDING INC	76	39	65	49	71	66	34	47		24	169	95	735	▼
Top 10 SubTotal	1,856	1,927	2,660	2,254	1,985	3,021	2,584	2,275	1,267	4,140	3,439	3,453	30,861	▼
Industry Total	2,341	2,420	3,296	2,842	2,461	3,919	3,386	2,913	1,601	5,038	4,209	4,256	38,682	▲

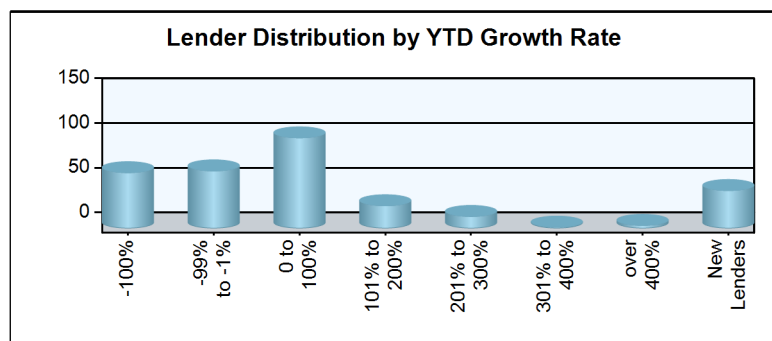
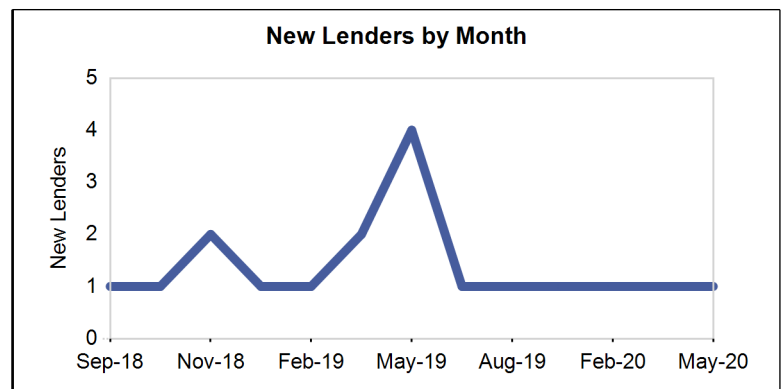
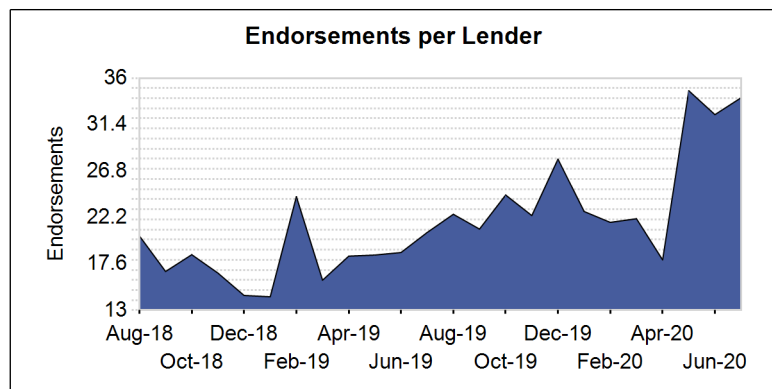
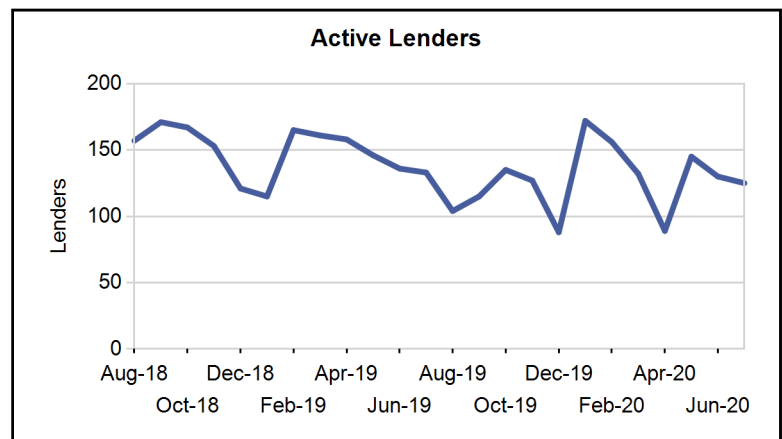
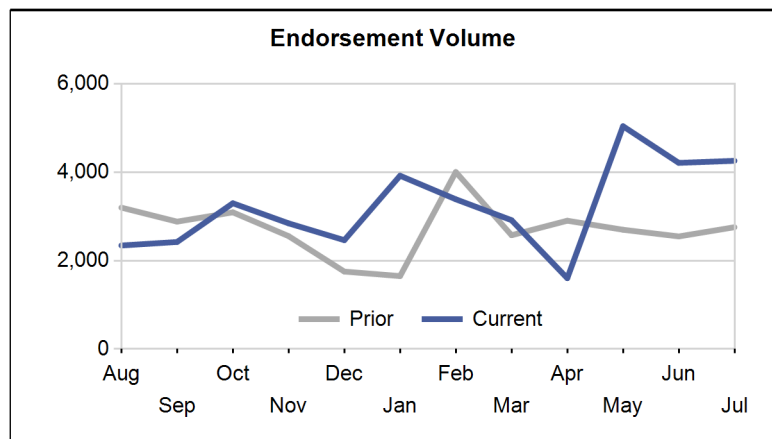

Paid Advertisement

Find Opportunity Faster

Market Performance

Market	YTD Volume 2020	YTD Volume 2019	Chg %	Active Lenders 2020	Active Lenders 2019	Chg %	Volume / Lender 2020	Volume / Lender 2019	Chg %
Great Plains									
KANSAS CITY	129	128	0.8 %	19	20	-5.0 %	2.9	2.2	29.7 %
ST. LOUIS	89	86	3.5 %	17	18	-5.6 %	2.0	1.7	17.0 %
DES MOINES	66	54	22.2 %	11	9	22.2 %	2.1	1.9	10.9 %
OMAHA	55	46	19.6 %	11	9	22.2 %	2.2	1.9	13.1 %
TOPEKA	51	37	37.8 %	10	9	11.1 %	2.2	1.7	31.2 %
Region Total	390	351	11.1 %	32	33	-3.0 %	4.2	3.4	26.7 %
Mid-Atlantic									
PHILADELPHIA	371	353	5.1 %	31	37	-16.2 %	4.0	3.5	14.0 %
RICHMOND	357	345	3.5 %	30	32	-6.3 %	3.5	3.2	7.8 %
WASH. D.C.	273	184	48.4 %	26	25	4.0 %	3.4	2.3	51.3 %
BALTIMORE	193	190	1.6 %	28	30	-6.7 %	2.5	2.5	-1.4 %
PITTSBURGH	88	130	-32.3 %	12	20	-40.0 %	2.6	2.7	-4.1 %
WILMINGTON	61	52	17.3 %	16	14	14.3 %	1.9	1.6	17.1 %
CHARLESTON	52	51	2.0 %	9	10	-10.0 %	3.0	2.6	14.6 %
Region Total	1,395	1,305	6.9 %	59	67	-11.9 %	6.9	6.3	10.1 %
Midwest									
CHICAGO	270	256	5.5 %	30	34	-11.8 %	3.3	3.1	6.8 %
MINN. ST. PAUL	240	164	46.3 %	23	22	4.5 %	3.2	2.6	22.4 %
INDIANAPOLIS	194	180	7.8 %	19	18	5.6 %	4.1	3.2	28.0 %
COLUMBUS	158	131	20.6 %	13	20	-35.0 %	4.0	3.5	16.3 %
MILWAUKEE	155	135	14.8 %	20	19	5.3 %	2.7	2.7	-2.2 %
DETROIT	145	138	5.1 %	19	18	5.6 %	2.6	3.1	-18.1 %
GRAND RAPIDS	119	92	29.3 %	12	15	-20.0 %	3.2	3.0	7.9 %
CLEVELAND	114	115	-0.9 %	16	19	-15.8 %	3.0	2.5	20.5 %
SPRINGFIELD	59	51	15.7 %	11	12	-8.3 %	2.3	2.2	5.9 %
CINCINNATI	56	51	9.8 %	13	10	30.0 %	1.8	2.1	-12.4 %
FLINT	29	26	11.5 %	6	7	-14.3 %	3.4	1.6	108.0 %
Region Total	1,539	1,339	14.9 %	57	62	-8.1 %	8.6	7.5	15.6 %
New England									
BOSTON	373	316	18.0 %	20	25	-20.0 %	4.5	3.8	19.0 %
HARTFORD	174	162	7.4 %	23	25	-8.0 %	2.6	2.6	-0.3 %
MANCHESTER	69	56	23.2 %	9	10	-10.0 %	2.3	2.1	9.1 %
BANGOR	68	68	0.0 %	12	11	9.1 %	2.0	1.9	5.9 %
PROVIDENCE	56	38	47.4 %	11	9	22.2 %	2.2	1.6	34.8 %
BURLINGTON	17	18	-5.6 %	6	8	-25.0 %	1.3	1.4	-5.8 %
Region Total	757	658	15.0 %	35	45	-22.2 %	6.1	5.3	15.7 %
New York/New Jersey									
NEW YORK	547	613	-10.8 %	37	43	-14.0 %	4.4	4.3	1.2 %
NEWARK	275	265	3.8 %	34	38	-10.5 %	2.7	2.6	3.5 %
CAMDEN	204	173	17.9 %	29	30	-3.3 %	2.6	2.4	9.3 %
ALBANY	76	99	-23.2 %	15	17	-11.8 %	2.3	2.5	-7.2 %
BUFFALO	39	78	-50.0 %	6	10	-40.0 %	2.5	2.7	-7.2 %
Region Total	1,141	1,228	-7.1 %	60	69	-13.0 %	5.6	5.2	7.7 %
Northwest/Alaska									
SEATTLE	1,014	636	59.4 %	52	45	15.6 %	5.2	3.8	37.6 %
PORTLAND	745	489	52.4 %	43	45	-4.4 %	4.9	3.3	45.8 %
BOISE	471	249	89.2 %	25	26	-3.8 %	5.2	2.8	86.3 %
SPOKANE	153	80	91.3 %	29	25	16.0 %	2.2	1.5	49.3 %
ANCHORAGE	19	12	58.3 %	5	7	-28.6 %	1.9	1.2	61.1 %
Region Total	2,402	1,466	63.8 %	67	66	1.5 %	9.2	5.8	58.1 %
Pacific/Hawaii									
LOS ANGELES	1,940	1,191	62.9 %	61	71	-14.1 %	9.1	5.4	67.1 %

Market	YTD Volume 2020	YTD Volume 2019	Chg %	Active Lenders 2020	Active Lenders 2019	Chg %	Volume / Lender 2020	Volume / Lender 2019	Chg %
SANTA ANA	1,500	882	70.1 %	57	59	-3.4 %	7.3	4.4	66.4 %
PHOENIX	1,268	869	45.9 %	52	55	-5.5 %	6.6	4.5	45.8 %
SAN FRANCISCO	1,136	742	53.1 %	49	50	-2.0 %	6.6	4.5	44.8 %
SACRAMENTO	817	520	57.1 %	43	42	2.4 %	5.6	3.6	55.5 %
SAN DIEGO	661	431	53.4 %	37	43	-14.0 %	5.5	3.5	53.6 %
LAS VEGAS	415	295	40.7 %	34	38	-10.5 %	3.6	2.9	26.5 %
FRESNO	267	213	25.4 %	29	32	-9.4 %	3.1	2.5	25.8 %
TUCSON	141	97	45.4 %	20	22	-9.1 %	2.3	1.6	40.5 %
RENO	135	149	-9.4 %	20	25	-20.0 %	2.3	2.4	-4.1 %
HONOLULU	69	74	-6.8 %	14	13	7.7 %	1.7	1.7	-1.6 %
Region Total	8,349	5,463	52.8 %	110	118	-6.8 %	19.3	12.0	60.7 %
Rocky Mountain									
DENVER	1,835	1,178	55.8 %	53	58	-8.6 %	8.7	5.4	61.1 %
SALT LAKE CITY	839	549	52.8 %	38	36	5.6 %	5.6	4.0	41.3 %
HELENA	100	73	37.0 %	16	15	6.7 %	2.0	1.9	5.8 %
CASPER	46	33	39.4 %	8	11	-27.3 %	2.5	1.5	66.2 %
SIOUX FALLS	28	31	-9.7 %	3	6	-50.0 %	2.0	2.4	-18.2 %
FARGO	14	10	40.0 %	3	3	0.0 %	1.5	1.2	25.0 %
Region Total	2,862	1,874	52.7 %	74	76	-2.6 %	10.2	6.5	56.7 %
Southeast/Caribbean									
MIAMI	729	593	22.9 %	48	54	-11.1 %	4.6	3.7	25.1 %
GREENSBORO	607	503	20.7 %	33	34	-2.9 %	5.2	4.2	24.4 %
TAMPA	585	432	35.4 %	42	44	-4.5 %	4.6	3.7	22.9 %
ORLANDO	481	390	23.3 %	45	37	21.6 %	4.0	3.7	6.0 %
ATLANTA	477	411	16.1 %	30	38	-21.1 %	4.8	3.6	30.9 %
COLUMBIA	317	277	14.4 %	25	36	-30.6 %	3.5	2.6	37.2 %
JACKSONVILLE	317	257	23.3 %	30	34	-11.8 %	3.8	3.2	18.6 %
BIRMINGHAM	205	169	21.3 %	19	20	-5.0 %	3.3	2.5	31.4 %
KNOXVILLE	177	146	21.2 %	19	20	-5.0 %	3.2	2.4	32.7 %
NASHVILLE	168	141	19.1 %	20	20	0.0 %	2.4	2.8	-14.1 %
LOUISVILLE	108	89	21.3 %	10	13	-23.1 %	4.1	2.9	43.4 %
JACKSON	72	88	-18.2 %	13	14	-7.1 %	2.5	2.2	14.3 %
MEMPHIS	36	30	20.0 %	11	9	22.2 %	1.8	1.5	24.3 %
CARIBBEAN	10	22	-54.5 %	4	2	100.0 %	1.3	2.2	-43.5 %
Region Total	4,289	3,548	20.9 %	96	96	0.0 %	12.3	10.7	14.9 %
Southwest									
DALLAS	448	365	22.7 %	37	44	-15.9 %	3.2	2.7	19.5 %
HOUSTON	403	353	14.2 %	36	34	5.9 %	3.9	3.5	12.5 %
FT. WORTH	381	336	13.4 %	33	36	-8.3 %	4.1	3.0	36.0 %
SAN ANTONIO	298	288	3.5 %	33	36	-8.3 %	3.1	2.8	10.1 %
NEW ORLEANS	181	139	30.2 %	17	20	-15.0 %	2.9	2.4	19.6 %
ALBUQUERQUE	138	112	23.2 %	16	21	-23.8 %	2.8	2.1	33.4 %
LITTLE ROCK	102	89	14.6 %	16	17	-5.9 %	2.6	1.9	38.3 %
OKLAHOMA CITY	81	55	47.3 %	9	12	-25.0 %	2.9	1.7	70.8 %
TULSA	64	50	28.0 %	13	10	30.0 %	1.8	2.2	-14.6 %
LUBBOCK	61	67	-9.0 %	12	17	-29.4 %	2.4	1.9	27.8 %
SHREVEPORT	41	36	13.9 %	9	11	-18.2 %	2.0	1.8	15.2 %
Region Total	2,198	1,890	16.3 %	63	78	-19.2 %	9.1	7.2	26.8 %
Grand Total	25,322	19,122	32.4 %	249	269	-7.4 %	26.5	18.7	41.9 %

Analyze your top competitors and leverage the competitive strategies that work for them. Call us for a free, no obligation, Competitive Landscape Report at (682) 651-5632.

Top 100 Lenders - Year to Date

Rank	Lender	Vol 2020	Vol 2019	Chg %	Mkt Share 2020	Mkt Share 2019	Chg %	Top State
1	AMERICAN ADVISORS GROUP	8082	5896	37 %	31.9 %	30.8 %	4 %	CA
2	REVERSE MORTGAGE FUNDING	2414	1344	80 %	9.5 %	7.0 %	36 %	CA
3	LIBERTY REVERSE MORTGAGE	2360	1058	123 %	9.3 %	5.5 %	68 %	CA
4	FINANCE OF AMERICA REVER	2191	1531	43 %	8.7 %	8.0 %	8 %	CA
5	SYNERGY ONE LENDING INC	1359	1114	22 %	5.4 %	5.8 %	-8 %	CA
6	FAIRWAY INDEPENDENT MORT	1149	606	90 %	4.5 %	3.2 %	43 %	AZ
7	LONGBRIDGE FINANCIAL LLC	760	372	104 %	3.0 %	1.9 %	54 %	CA
8	OPEN MORTGAGE LLC	742	289	157 %	2.9 %	1.5 %	94 %	CA
9	ONE REVERSE MORTGAGE LLC	687	1580	-57 %	2.7 %	8.3 %	-67 %	CA
10	HIGHTECHLENDING INC	435	378	15 %	1.7 %	2.0 %	-13 %	CA
11	FINANCE OF AMERICA MORTG	307	137	124 %	1.2 %	0.7 %	69 %	CA
12	ADVISORS MORTGAGE GROUP	283	157	80 %	1.1 %	0.8 %	36 %	CA
13	CHERRY CREEK MORTGAGE CO	276	272	1 %	1.1 %	1.4 %	-23 %	UT
14	ALL REVERSE MORTGAGE INC	265	198	34 %	1.0 %	1.0 %	1 %	CA
15	NATIONWIDE EQUITIES CORP	158	114	39 %	0.6 %	0.6 %	5 %	WA
16	PLAZA HOME MORTGAGE INC	158	181	-13 %	0.6 %	0.9 %	-34 %	CA
17	GOODLIFE HOME LOANS	151	46	228 %	0.6 %	0.2 %	148 %	CA
18	AMERICAN PACIFIC MORTGAG	146	124	18 %	0.6 %	0.6 %	-11 %	CA
19	MONEY HOUSE INC	131	115	14 %	0.5 %	0.6 %	-14 %	CA
20	BROKER SOLUTIONS INC	122	82	49 %	0.5 %	0.4 %	12 %	CA
21	HOMEBRIDGE FINANCIAL SER	122	58	110 %	0.5 %	0.3 %	59 %	CA
22	AMERICAN FINANCIAL NETWO	109	28	289 %	0.4 %	0.1 %	194 %	CA
23	MAGNOLIA BANK INC	109	31	252 %	0.4 %	0.2 %	166 %	TX
24	SUN AMERICAN MORTGAGE CO	100	60	67 %	0.4 %	0.3 %	26 %	AZ
25	VIP MORTGAGE INC	85	86	-1 %	0.3 %	0.4 %	-25 %	AZ
26	MID AMERICA MORTGAGE INC	82	0		0.3 %	0.0 %		TX
27	THE FEDERAL SAVINGS BANK	81	66	23 %	0.3 %	0.3 %	-7 %	CA
28	MIDWEST LOAN SOLUTIONS I	76	0		0.3 %	0.0 %		MI
29	UNIVERSAL LENDING CORPOR	74	42	76 %	0.3 %	0.2 %	33 %	CO
30	JET DIRECT FUNDING CORP	69	42	64 %	0.3 %	0.2 %	24 %	NY
31	ACADEMY MORTGAGE CORPORA	66	61	8 %	0.3 %	0.3 %	-18 %	UT
32	BANK OF ENGLAND	64	30	113 %	0.3 %	0.2 %	61 %	CO
33	PREMIER MORTGAGE RESOURC	61	31	97 %	0.2 %	0.2 %	49 %	ID
34	MCM HOLDINGS INC	61	84	-27 %	0.2 %	0.4 %	-45 %	FL
35	PREMIUM SECURITY INC	59	0		0.2 %	0.0 %		CA
36	LAND-HOME FINANCIAL SERV	57	54	6 %	0.2 %	0.3 %	-20 %	CA
37	ALPHA MORTGAGE CORPORATI	52	37	41 %	0.2 %	0.2 %	6 %	NC
38	SUN WEST MORTGAGE CO INC	47	66	-29 %	0.2 %	0.3 %	-46 %	CA
39	MORTGAGE MASTER SERVICE	45	22	105 %	0.2 %	0.1 %	54 %	WA
40	CROSSCOUNTRY MORTGAGE	43	22	95 %	0.2 %	0.1 %	48 %	FL
41	NATIONWIDE MORTGAGE BANK	42	39	8 %	0.2 %	0.2 %	-19 %	NY
42	PARAMOUNT RESIDENTIAL MO	38	32	19 %	0.2 %	0.2 %	-10 %	CA
43	LEADER ONE FINANCIAL COR	38	12	217 %	0.2 %	0.1 %	139 %	CO
44	INTERCONTINENTAL CAPITAL	38	37	3 %	0.2 %	0.2 %	-22 %	NY
45	HOME MORTGAGE ALLIANCE C	34	6	467 %	0.1 %	0.0 %	328 %	DC
46	AMERICA FIRST FEDERAL CR	33	33	0 %	0.1 %	0.2 %	-24 %	UT
47	MEADOWBROOK FINANCIAL MO	32	30	7 %	0.1 %	0.2 %	-19 %	NY
48	EAST COAST CAPITAL CORP	32	8	300 %	0.1 %	0.0 %	202 %	MA
49	FAMILY FIRST FUNDING LLC	31	22	41 %	0.1 %	0.1 %	6 %	NJ
50	DIRECTORS MORTGAGE INC	31	17	82 %	0.1 %	0.1 %	38 %	OR

Rank	Lender	Vol 2020	Vol 2019	Chg %	Mkt Share 2020	Mkt Share 2019	Chg %	Top State
51	AMERICAN LIBERTY MORTGAG	31	18	72 %	0.1 %	0.1 %	30 %	CO
52	ATLANTIC COAST MORTGAGE	31	23	35 %	0.1 %	0.1 %	2 %	DC
53	TOTAL MEDIA MANAGEMENT L	30	58	-48 %	0.1 %	0.3 %	-61 %	AL
54	SUCCESS MORTGAGE PARTNER	29	22	32 %	0.1 %	0.1 %	0 %	MI
55	TOWNEBANK	29	47	-38 %	0.1 %	0.2 %	-53 %	VA
56	SIMONICH CORPORATION	28	35	-20 %	0.1 %	0.2 %	-40 %	CA
57	BAY EQUITY LLC	27	19	42 %	0.1 %	0.1 %	7 %	AZ
58	GEORGETOWN MORTGAGE	25	12	108 %	0.1 %	0.1 %	57 %	TX
59	UNITED NORTHERN MORTGAGE	23	27	-15 %	0.1 %	0.1 %	-36 %	CA
60	MOVEMENT MORTGAGE LLC	23	17	35 %	0.1 %	0.1 %	2 %	SC
61	AMERICAS MORTGAGE RESOUR	23	23	0 %	0.1 %	0.1 %	-24 %	LA
62	BANK OF UTAH	23	17	35 %	0.1 %	0.1 %	2 %	UT
63	CMG MORTGAGE INC	22	22	0 %	0.1 %	0.1 %	-24 %	CA
64	FIRST ALLIANCE HOME MORT	21	9	133 %	0.1 %	0.0 %	76 %	PA
65	LOANDEPOTCOM	21	17	24 %	0.1 %	0.1 %	-7 %	OR
66	SECURITYNATIONAL MORTGAG	20	8	150 %	0.1 %	0.0 %	89 %	UT
67	MANN MORTGAGE LLC	20	15	33 %	0.1 %	0.1 %	1 %	MT
68	SALEM FIVE MORTGAGE CO L	20	9	122 %	0.1 %	0.0 %	68 %	MA
69	FIRST FEDERAL SAVINGS BA	19	9	111 %	0.1 %	0.0 %	59 %	ID
70	SUMMIT FUNDING INC	18	13	38 %	0.1 %	0.1 %	5 %	CA
71	NORWICH COMMERCIAL GROUP	18	14	29 %	0.1 %	0.1 %	-3 %	CT
72	PRIMARY RESIDENTIAL MORT	17	22	-23 %	0.1 %	0.1 %	-42 %	FL
73	HOMETOWN LENDERS LLC	17	2	750 %	0.1 %	0.0 %	542 %	OH
74	MORIA DEVELOPMENT INC	17	13	31 %	0.1 %	0.1 %	-1 %	AZ
75	ABSOLUTE HOME MORTGAGE C	16	5	220 %	0.1 %	0.0 %	142 %	FL
76	NOVA FINANCIAL & INVESTM	16	38	-58 %	0.1 %	0.2 %	-68 %	AZ
77	QUONTIC BANK FSB	16	101	-84 %	0.1 %	0.5 %	-88 %	NY
78	MOHAVE STATE BANK	15	27	-44 %	0.1 %	0.1 %	-58 %	AZ
79	ASPIRE FINANCIAL INC	14	9	56 %	0.1 %	0.0 %	17 %	TX
80	ROYAL PACIFIC FUNDING CO	14	23	-39 %	0.1 %	0.1 %	-54 %	CA
81	EVERGREEN MONEYSOURCE MT	14	8	75 %	0.1 %	0.0 %	32 %	WA
82	MILEND INC	14	5	180 %	0.1 %	0.0 %	111 %	GA
83	BLUE RIDGE BANK NATIONAL	13	12	8 %	0.1 %	0.1 %	-18 %	GA
84	US MORTGAGE CORPORATION	13	18	-28 %	0.1 %	0.1 %	-45 %	NY
85	CORNERSTONE MORTGAGE COM	13	15	-13 %	0.1 %	0.1 %	-35 %	CO
86	INDEPENDENT BANK	13	4	225 %	0.1 %	0.0 %	145 %	CO
87	GOLDWATER BANK NA	13	23	-43 %	0.1 %	0.1 %	-57 %	CO
88	PACIFIC RESIDENTIAL MORT	12	21	-43 %	0.0 %	0.1 %	-57 %	OR
89	AMCAP MORTGAGE LTD	12	4	200 %	0.0 %	0.0 %	127 %	TX
90	TRUST MORTGAGE LENDING C	12	0		0.0 %	0.0 %		FL
91	JAMES B NUTTER AND COMPA	12	10	20 %	0.0 %	0.1 %	-9 %	KS
92	CALIBER HOME LOANS INC	11	18	-39 %	0.0 %	0.1 %	-54 %	CA
93	HARTFORD FUNDING LTD	11	2	450 %	0.0 %	0.0 %	315 %	NY
94	ALCOVA MORTGAGE LLC	11	4	175 %	0.0 %	0.0 %	108 %	VA
95	CARROLLTON MORTGAGE CO	11	12	-8 %	0.0 %	0.1 %	-31 %	CA
96	AMERICAN FINANCING CORP	10	13	-23 %	0.0 %	0.1 %	-42 %	CO
97	HOMEOWNERS FINANCIAL GRO	10	4	150 %	0.0 %	0.0 %	89 %	AZ
98	CRESTLINE FUNDING CORPOR	10	4	150 %	0.0 %	0.0 %	89 %	CA
99	POINT MORTGAGE CORPORATI	10	3	233 %	0.0 %	0.0 %	152 %	CA
100	ASSURANCE FINANCIAL GROU	9	4	125 %	0.0 %	0.0 %	70 %	LA

Paid Advertisement

Paid Advertisement

TARGET YOUR MARKETING

RMI Dashboard

1st REVERSE MORTGAGE USA
DIVISION OF CHERRY CREEK MORTGAGE CO., INC.

Your Reverse Mortgage Lending Partner. Putting the pieces together... Together.

Expand Your Business. Satisfy Your Clients.

Approved GNMA Issuer.
Cherry Creek Mortgage Co., Inc. NMLS #3001 dba 1st Reverse Mortgage USA®.
All Rights Reserved. 3609 S. Wadsworth Blvd., Suite 500 Lakewood, CO 80235.

If you are looking for a new investor relationship and additional liquidity in the secondary markets for all reverse mortgage products, please contact 1st Reverse Mortgage USA® at (877) 217-0166 or www.1strmusa.com

Disclaimer: Although a significant effort is made to assure the accuracy and completeness of the information provided, Reverse Market Insight, Inc. makes no express or implied warranty as to the accuracy, adequacy, completeness, legality of the information. Reverse Market Insight, Inc. does not endorse any products or services advertised on this report. We also waive any liability of any loss or damage that may be incurred as a result of the use of such advertised products or services.