

HECM Lenders (FHA Approved Only)

Industry Overview

HECMs Endorsed through November 2018

Next Release Date: Week 1 of January

Endorsement Growth Change

-17.4 %

Competition Growth

-8.4 %

Active Lender Change

-14

Figures above reflect change from prior month

PERFORMANCE

Rank/Region	12/17	01/18	02/18	03/18	04/18	05/18	06/18	07/18	08/18	09/18	10/18	11/18	Trend
1 Pacific/Hawaii	1,311	2,047	1,657	1,204	964	911	759	824	866	793	824	651	▼
2 Southeast/Caribbean	879	1,096	861	763	616	702	547	584	600	585	527	463	▼
3 Southwest	526	576	475	477	335	385	315	309	353	279	360	301	▼
4 Rocky Mountain	447	570	473	365	283	284	234	244	288	253	282	264	▼
5 Northwest/Alaska	328	613	442	328	264	233	200	237	262	227	224	183	▼
6 Midwest	351	405	387	322	249	254	238	222	242	207	228	189	▼
7 Mid-Atlantic	343	378	320	306	240	230	215	174	223	192	243	189	▼
8 New York/New Jersey	299	309	322	276	229	204	168	154	181	193	214	153	▼
9 New England	167	215	163	157	87	98	102	98	109	94	126	95	▼
10 Great Plains	114	104	101	102	78	58	60	62	73	57	63	65	▲
Total	4,765	6,313	5,201	4,300	3,345	3,359	2,838	2,908	3,197	2,880	3,091	2,553	▼

Find out where the top five markets are in your area by state, county or even zip code to help improve sales performance, market share and maximize opportunities.

Call us for a free briefing at (682) 651-5632.



REVERSE MARKET
INSIGHT

(682) 651-5632

info@rminsight.net

www.rminsight.net

Interested in industry commentary, data and analysis? [CLICK HERE](#)
Subscribe to our [FREE ReverseIQ Newsletter](#) and [FREE Industry Reports](#)

Competition

Top 10 Lenders

Rank / Lender	12/17	01/18	02/18	03/18	04/18	05/18	06/18	07/18	08/18	09/18	10/18	11/18	Total	Trend
1 AMERICAN ADVISORS GROUP	1,141	1,218	1,183	1,158	890	1,006	874	797	839	778	870	734	11,488	▼
2 FINANCE OF AMERICA REVERSE LLC	435	636	559	390	314	302	275	262	324	256	262	206	4,221	▼
3 REVERSE MORTGAGE FUNDING LLC	457	591	310	285	241	255	191	227	203	178	218	153	3,309	▼
4 ONE REVERSE MORTGAGE LLC	265	296	253	261	271	216	214	225	275	198	247	216	2,937	▼
5 LIBERTY HOME EQUITY SOLUTIONS INC	192	576	498	353	156	114	71	131	124	202	148	99	2,664	▼
6 SYNERGY ONE LENDING INC	340	357	201	168	159	177	167	143	163	150	174	133	2,332	▼
7 LIVE WELL FINANCIAL INC	183	200	124	167	114	144	130	131	170	134	141	103	1,741	▼
8 HIGHTECHLENDING INC	79	104	190	128	81	67	58	64	51	55	61	35	973	▼
9 FAIRWAY INDEPENDENT MORTGAGE CORPORATION	57	154	99	70	95	60	50	72	72	68	77	76	950	▼
10 LONGBRIDGE FINANCIAL LLC	106	175	105	65	59	64	49	45	54	58	55	40	875	▼
Top 10 SubTotal	3,255	4,307	3,522	3,045	2,380	2,405	2,079	2,097	2,275	2,077	2,253	1,795	31,490	▼
Industry Total	4,765	6,313	5,201	4,300	3,345	3,359	2,838	2,908	3,197	2,880	3,091	2,553	44,750	▼

Endorsement Volume

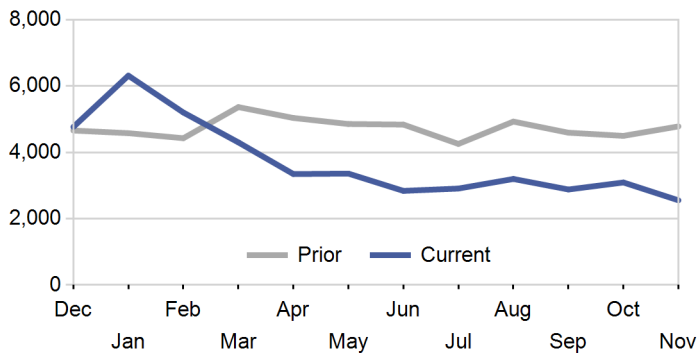

Active Lenders

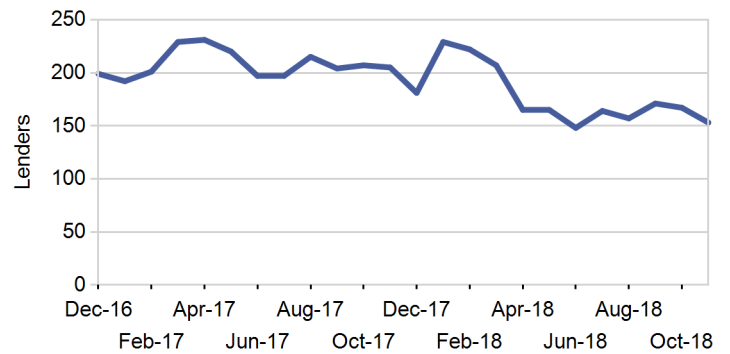

Endorsements per Lender

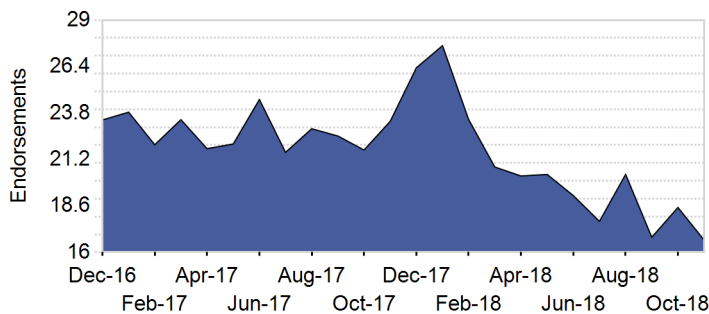

New Lenders by Month

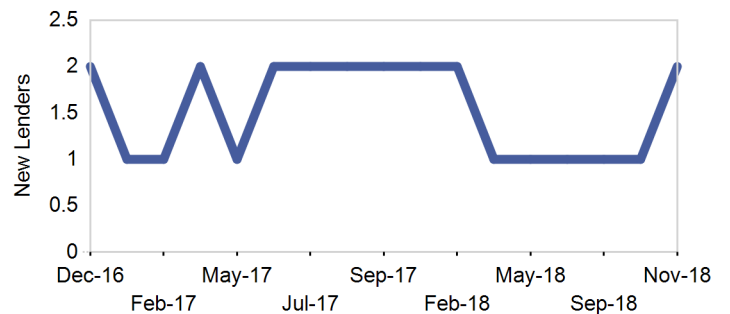

Lender Distribution by YTD Growth Rate

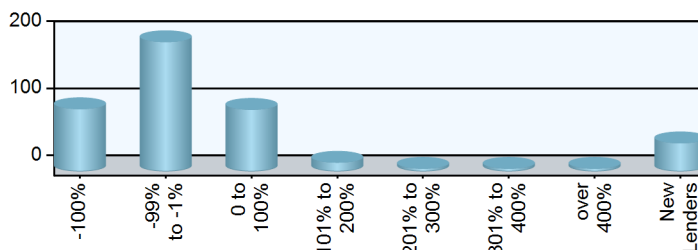

Paid Advertisement

Find Opportunity Faster

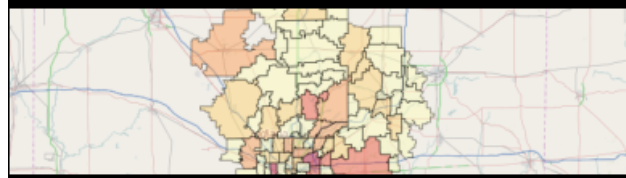

RMI Dashboard

Market Performance

Market	YTD Volume 2018	YTD Volume 2017	Chg %	Active Lenders 2018	Active Lenders 2017	Chg %	Volume / Lender 2018	Volume / Lender 2017	Chg %
Great Plains									
KANSAS CITY	268	338	-20.7 %	28	32	-12.5 %	2.6	2.5	2.4 %
ST. LOUIS	207	218	-5.0 %	21	24	-12.5 %	2.5	2.2	13.9 %
DES MOINES	133	216	-38.4 %	16	20	-20.0 %	2.1	2.4	-12.3 %
TOPEKA	108	139	-22.3 %	18	22	-18.2 %	2.1	1.8	21.2 %
OMAHA	107	147	-27.2 %	16	16	0.0 %	1.9	2.0	-1.6 %
Region Total	823	1,058	-22.2 %	48	49	-2.0 %	4.0	4.4	-9.5 %
Mid-Atlantic									
PHILADELPHIA	784	935	-16.1 %	56	66	-15.2 %	3.5	3.6	-3.1 %
RICHMOND	648	893	-27.4 %	45	56	-19.6 %	3.1	3.7	-15.6 %
WASH. D.C.	397	726	-45.3 %	41	59	-30.5 %	2.3	3.4	-32.3 %
BALTIMORE	389	554	-29.8 %	42	49	-14.3 %	2.6	3.0	-11.2 %
PITTSBURGH	249	351	-29.1 %	26	34	-23.5 %	2.7	3.0	-9.8 %
WILMINGTON	125	193	-35.2 %	19	24	-20.8 %	2.1	2.1	-0.2 %
CHARLESTON	118	174	-32.2 %	18	16	12.5 %	2.6	2.7	-4.6 %
Region Total	2,710	3,826	-29.2 %	98	109	-10.1 %	6.2	7.3	-15.1 %
Midwest									
CHICAGO	569	732	-22.3 %	45	53	-15.1 %	3.2	3.3	-3.1 %
INDIANAPOLIS	375	524	-28.4 %	22	29	-24.1 %	3.3	3.3	0.9 %
MINN. ST. PAUL	365	427	-14.5 %	28	35	-20.0 %	2.7	2.6	4.5 %
MILWAUKEE	292	361	-19.1 %	34	33	3.0 %	2.5	3.3	-22.8 %
DETROIT	291	353	-17.6 %	26	31	-16.1 %	3.0	3.0	0.6 %
CLEVELAND	275	379	-27.4 %	31	32	-3.1 %	2.5	3.0	-19.0 %
COLUMBUS	250	345	-27.5 %	22	29	-24.1 %	3.4	3.3	4.9 %
GRAND RAPIDS	236	280	-15.7 %	21	27	-22.2 %	3.0	2.5	21.5 %
SPRINGFIELD	129	162	-20.4 %	14	23	-39.1 %	2.5	2.7	-7.4 %
CINCINNATI	109	148	-26.4 %	19	22	-13.6 %	1.8	2.3	-19.8 %
FLINT	52	86	-39.5 %	9	20	-55.0 %	1.7	1.7	0.0 %
Region Total	2,943	3,797	-22.5 %	89	100	-11.0 %	7.9	8.0	-1.7 %
New England									
BOSTON	620	790	-21.5 %	31	34	-8.8 %	4.2	4.9	-14.2 %
HARTFORD	321	396	-18.9 %	31	44	-29.5 %	2.5	2.5	3.2 %
BANGOR	153	180	-15.0 %	19	20	-5.0 %	1.8	2.2	-18.5 %
MANCHESTER	102	145	-29.7 %	16	23	-30.4 %	1.5	1.8	-18.5 %
PROVIDENCE	95	103	-7.8 %	19	17	11.8 %	1.7	1.7	-0.4 %
BURLINGTON	53	85	-37.6 %	10	16	-37.5 %	1.4	1.7	-20.0 %
Region Total	1,344	1,699	-20.9 %	56	63	-11.1 %	5.2	5.6	-7.2 %
New York/New Jersey									
NEW YORK	1,142	1,601	-28.7 %	48	62	-22.6 %	4.3	4.8	-10.5 %
NEWARK	482	643	-25.0 %	50	62	-19.4 %	2.4	2.6	-9.0 %
CAMDEN	372	454	-18.1 %	57	61	-6.6 %	2.2	2.2	-1.1 %
ALBANY	243	297	-18.2 %	25	33	-24.2 %	2.7	2.4	14.5 %
BUFFALO	164	192	-14.6 %	14	17	-17.6 %	3.3	3.1	8.0 %
Region Total	2,403	3,187	-24.6 %	84	103	-18.4 %	5.6	5.9	-5.7 %
Northwest/Alaska									
SEATTLE	1,572	1,623	-3.1 %	59	71	-16.9 %	5.0	4.7	6.9 %
PORTLAND	1,015	1,314	-22.8 %	56	63	-11.1 %	3.6	3.9	-7.8 %
BOISE	402	425	-5.4 %	37	45	-17.8 %	2.5	2.1	15.4 %
SPOKANE	172	173	-0.6 %	32	33	-3.0 %	1.8	1.6	16.6 %
ANCHORAGE	52	34	52.9 %	9	7	28.6 %	1.9	1.6	21.4 %
Region Total	3,213	3,569	-10.0 %	84	93	-9.7 %	6.7	6.8	-0.7 %
Pacific/Hawaii									
LOS ANGELES	2,505	3,577	-30.0 %	89	106	-16.0 %	6.2	7.3	-14.7 %

Market	YTD Volume 2018	YTD Volume 2017	Chg %	Active Lenders 2018	Active Lenders 2017	Chg %	Volume / Lender 2018	Volume / Lender 2017	Chg %
SANTA ANA	2,062	2,839	-27.4 %	92	103	-10.7 %	5.1	6.4	-20.2 %
SAN FRANCISCO	1,799	2,442	-26.3 %	65	78	-16.7 %	5.7	6.7	-14.8 %
PHOENIX	1,350	1,780	-24.2 %	67	72	-6.9 %	4.4	4.7	-6.9 %
SACRAMENTO	1,234	1,479	-16.6 %	63	68	-7.4 %	4.5	4.7	-3.8 %
SAN DIEGO	983	1,328	-26.0 %	64	76	-15.8 %	3.8	4.4	-13.6 %
LAS VEGAS	499	617	-19.1 %	45	41	9.8 %	2.8	3.4	-18.2 %
FRESNO	444	608	-27.0 %	43	54	-20.4 %	2.7	2.8	-6.4 %
RENO	241	305	-21.0 %	30	34	-11.8 %	2.0	2.2	-9.2 %
TUCSON	223	236	-5.5 %	28	30	-6.7 %	1.9	2.1	-6.4 %
HONOLULU	160	163	-1.8 %	16	27	-40.7 %	1.9	1.7	14.6 %
Region Total	11,500	15,374	-25.2 %	164	175	-6.3 %	13.5	16.2	-16.5 %
Rocky Mountain									
DENVER	2,243	3,054	-26.6 %	76	76	0.0 %	5.5	6.7	-17.9 %
SALT LAKE CITY	946	1,095	-13.6 %	45	52	-13.5 %	3.8	4.4	-13.4 %
HELENA	179	220	-18.6 %	16	28	-42.9 %	2.4	2.5	-5.0 %
CASPER	87	105	-17.1 %	15	20	-25.0 %	1.9	1.8	6.4 %
SIOUX FALLS	51	53	-3.8 %	12	8	50.0 %	1.7	1.7	2.6 %
FARGO	34	48	-29.2 %	11	9	22.2 %	1.3	1.6	-18.3 %
Region Total	3,540	4,575	-22.6 %	98	103	-4.9 %	6.6	7.6	-13.1 %
Southeast/Caribbean									
MIAMI	1,346	1,643	-18.1 %	69	87	-20.7 %	4.2	4.4	-5.9 %
GREENSBORO	972	1,244	-21.9 %	46	61	-24.6 %	4.2	4.4	-5.2 %
TAMPA	869	1,101	-21.1 %	59	75	-21.3 %	3.5	4.0	-12.1 %
ORLANDO	782	972	-19.5 %	51	60	-15.0 %	3.5	3.7	-4.5 %
ATLANTA	753	1,037	-27.4 %	42	61	-31.1 %	4.0	3.9	2.9 %
COLUMBIA	582	763	-23.7 %	45	53	-15.1 %	2.8	3.0	-6.4 %
JACKSONVILLE	502	627	-19.9 %	51	50	2.0 %	3.0	3.1	-3.6 %
BIRMINGHAM	410	564	-27.3 %	29	35	-17.1 %	3.2	3.6	-13.3 %
NASHVILLE	313	346	-9.5 %	25	30	-16.7 %	2.7	2.6	5.1 %
KNOXVILLE	293	396	-26.0 %	24	30	-20.0 %	2.8	3.1	-10.1 %
LOUISVILLE	218	270	-19.3 %	21	21	0.0 %	3.3	3.4	-2.1 %
JACKSON	168	249	-32.5 %	18	18	0.0 %	2.4	2.7	-13.0 %
MEMPHIS	82	110	-25.5 %	12	16	-25.0 %	1.9	1.8	2.4 %
CARIBBEAN	54	162	-66.7 %	10	11	-9.1 %	1.8	3.5	-48.7 %
Region Total	7,344	9,484	-22.6 %	130	158	-17.7 %	11.0	11.8	-6.6 %
Southwest									
DALLAS	751	971	-22.7 %	54	58	-6.9 %	3.2	3.7	-12.0 %
HOUSTON	694	934	-25.7 %	46	52	-11.5 %	3.7	3.9	-5.8 %
SAN ANTONIO	690	919	-24.9 %	55	57	-3.5 %	2.9	3.4	-14.3 %
FT. WORTH	653	911	-28.3 %	46	62	-25.8 %	3.1	3.2	-3.3 %
NEW ORLEANS	371	496	-25.2 %	31	31	0.0 %	2.8	3.2	-14.3 %
ALBUQUERQUE	255	325	-21.5 %	30	29	3.4 %	2.4	2.8	-11.3 %
LITTLE ROCK	224	283	-20.8 %	23	27	-14.8 %	2.4	2.5	-6.7 %
LUBBOCK	152	219	-30.6 %	29	29	0.0 %	1.8	2.0	-8.2 %
OKLAHOMA CITY	150	221	-32.1 %	14	23	-39.1 %	3.0	2.7	8.6 %
TULSA	141	190	-25.8 %	19	23	-17.4 %	1.9	2.0	-1.9 %
SHREVEPORT	84	109	-22.9 %	18	20	-10.0 %	1.9	1.8	5.6 %
Region Total	4,165	5,578	-25.3 %	102	103	-1.0 %	8.3	9.5	-12.9 %
Grand Total	39,985	52,147	-23.3 %	352	403	-12.7 %	20.2	22.7	-11.2 %

Analyze your top competitors and leverage the competitive strategies that work for them. Call us for a free, no obligation, Competitive Landscape Report at (682) 651-5632.

Top 100 Lenders - Year to Date

Rank	Lender	Vol 2018	Vol 2017	Chg %	Mkt Share 2018	Mkt Share 2017	Chg %	Top State
1	AMERICAN ADVISORS GROUP	10347	11637	-11 %	25.9 %	22.3 %	16 %	CA
2	FINANCE OF AMERICA REVER	3786	4971	-24 %	9.5 %	9.5 %	-1 %	CA
3	REVERSE MORTGAGE FUNDING	2852	4159	-31 %	7.1 %	8.0 %	-11 %	CA
4	ONE REVERSE MORTGAGE LLC	2672	2815	-5 %	6.7 %	5.4 %	24 %	CA
5	LIBERTY HOME EQUITY SOLU	2472	3312	-25 %	6.2 %	6.4 %	-3 %	CA
6	SYNERGY ONE LENDING INC	1992	3011	-34 %	5.0 %	5.8 %	-14 %	CA
7	LIVE WELL FINANCIAL INC	1558	1743	-11 %	3.9 %	3.3 %	17 %	CA
8	HIGHTECHLENDING INC	894	1298	-31 %	2.2 %	2.5 %	-10 %	CA
9	FAIRWAY INDEPENDENT MORT	893	725	23 %	2.2 %	1.4 %	61 %	CO
10	OPEN MORTGAGE LLC	791	630	26 %	2.0 %	1.2 %	64 %	CA
11	LONGBRIDGE FINANCIAL LLC	769	434	77 %	1.9 %	0.8 %	131 %	CA
12	FIRSTBANK	602	801	-25 %	1.5 %	1.5 %	-2 %	TN
13	REVERSE MORTGAGESCOM INC	601	935	-36 %	1.5 %	1.8 %	-16 %	TX
14	ALL REVERSE MORTGAGE INC	494	420	18 %	1.2 %	0.8 %	53 %	CA
15	CHERRY CREEK MORTGAGE CO	481	438	10 %	1.2 %	0.8 %	43 %	UT
16	NATIONWIDE EQUITIES CORP	480	1176	-59 %	1.2 %	2.3 %	-47 %	CA
17	QUONTIC BANK FSB	370	433	-15 %	0.9 %	0.8 %	11 %	NY
18	ADVISORS MORTGAGE GROUP	341	611	-44 %	0.9 %	1.2 %	-27 %	CA
19	PLAZA HOME MORTGAGE INC	288	441	-35 %	0.7 %	0.8 %	-15 %	CA
20	RESOLUTE BANK	283	466	-39 %	0.7 %	0.9 %	-21 %	CA
21	AMERICAN PACIFIC MORTGAG	264	307	-14 %	0.7 %	0.6 %	12 %	CA
22	1ST NATIONS REVERSE MORT	236	260	-9 %	0.6 %	0.5 %	18 %	TX
23	M & T BANK	224	290	-23 %	0.6 %	0.6 %	1 %	NY
24	MONEY HOUSE INC	219	226	-3 %	0.5 %	0.4 %	26 %	CA
25	MCM HOLDINGS INC	217	262	-17 %	0.5 %	0.5 %	8 %	CA
26	THE FEDERAL SAVINGS BANK	212	422	-50 %	0.5 %	0.8 %	-34 %	NV
27	BROKER SOLUTIONS INC	168	210	-20 %	0.4 %	0.4 %	4 %	CA
28	SUN WEST MORTGAGE CO INC	152	279	-46 %	0.4 %	0.5 %	-29 %	CA
29	HOMEBRIDGE FINANCIAL SER	148	143	3 %	0.4 %	0.3 %	35 %	CA
30	SUN AMERICAN MORTGAGE CO	147	181	-19 %	0.4 %	0.3 %	6 %	AZ
31	LAND-HOME FINANCIAL SERV	143	131	9 %	0.4 %	0.3 %	42 %	CA
32	INTERCONTINENTAL CAPITAL	138	178	-22 %	0.3 %	0.3 %	1 %	NY
33	TOWNEBANK	135	139	-3 %	0.3 %	0.3 %	27 %	VA
34	VIP MORTGAGE INC	95	132	-28 %	0.2 %	0.3 %	-6 %	AZ
35	TOTAL MEDIA MANAGEMENT L	94	143	-34 %	0.2 %	0.3 %	-14 %	AL
36	AMERICAN FINANCIAL NETWO	89	128	-30 %	0.2 %	0.2 %	-9 %	CA
37	FRANKLIN FIRST FINANCIAL	89	126	-29 %	0.2 %	0.2 %	-8 %	MA
38	COMMUNITY FIRST NATIONAL	86	180	-52 %	0.2 %	0.3 %	-38 %	KS
39	PACIFIC RESIDENTIAL MORT	80	104	-23 %	0.2 %	0.2 %	0 %	OR
40	UNIVERSAL LENDING CORPOR	80	154	-48 %	0.2 %	0.3 %	-32 %	CO
41	MORTGAGE BROKERS SERVICE	79	108	-27 %	0.2 %	0.2 %	-5 %	WA
42	NOVA FINANCIAL & INVESTM	75	104	-28 %	0.2 %	0.2 %	-6 %	AZ
43	ACADEMY MORTGAGE CORPORA	75	33	127 %	0.2 %	0.1 %	196 %	OR
44	UNITED NORTHERN MORTGAGE	74	260	-72 %	0.2 %	0.5 %	-63 %	NY
45	MOVEMENT MORTGAGE LLC	67	74	-9 %	0.2 %	0.1 %	18 %	CA
46	CALIBER HOME LOANS INC	64	73	-12 %	0.2 %	0.1 %	14 %	WA
47	ALPHA MORTGAGE CORPORATI	63	71	-11 %	0.2 %	0.1 %	16 %	NC
48	GOLDWATER BANK NA	61	107	-43 %	0.2 %	0.2 %	-26 %	CO
49	EVOLVE BANK & TRUST	59	203	-71 %	0.1 %	0.4 %	-62 %	FL
50	AMERICA FIRST FEDERAL CR	59	35	69 %	0.1 %	0.1 %	120 %	UT

Paid Advertisement

TARGET YOUR MARKETING

RMI Dashboard

Rank	Lender	Vol YTD	Chg	Mkt Shr	Chg
1	AMERICAN ADVISORS GROUP	10347	-11%	25.9%	-1%
2	FINANCE OF AMERICA REVER	3786	-24%	9.5%	0%
3	REVERSE MORTGAGE FUNDING	2852	-31%	7.1%	-1%
4	ONE REVERSE MORTGAGE LLC	2672	-5%	6.7%	2%
5	LIBERTY HOME EQUITY SOLU	2472	-25%	6.2%	0%
6	SYNERGY ONE LENDING INC	1992	-34%	5.0%	-1%
7	LIVE WELL FINANCIAL INC	1558	-11%	3.9%	1%
8	HIGHTECHLENDING INC	894	-31%	2.2%	-1%
9	FAIRWAY INDEPENDENT MORT	893	23%	2.2%	6%
10	OPEN MORTGAGE LLC	791	26%	2.0%	6%

Disclaimer: Although a significant effort is made to assure the accuracy and completeness of the information provided, Reverse Market Insight, Inc. makes no express or implied warranty as to the accuracy, adequacy, completeness, legality of the information. Reverse Market Insight, Inc. does not endorse any products or services advertised on this report. We also waive any liability of any loss or damage that may be incurred as a result of the use of such advertised products or services.

Rank	Lender	Vol 2018	Vol 2017	Chg %	Mkt Share 2018	Mkt Share 2017	Chg %	Top State
51	SUCCESS MORTGAGE PARTNER	53	66	-20 %	0.1 %	0.1 %	5 %	MI
52	PARAMOUNT RESIDENTIAL MO	53	9	489 %	0.1 %	0.0 %	668 %	CA
53	PRIMARY RESIDENTIAL MORT	53	86	-38 %	0.1 %	0.2 %	-20 %	CA
54	PEOPLES HOME EQUITY INC	50	40	25 %	0.1 %	0.1 %	63 %	TN
55	MORTGAGESHOP LLC	48	65	-26 %	0.1 %	0.1 %	-4 %	VA
56	CARROLLTON MORTGAGE CO	47	33	42 %	0.1 %	0.1 %	86 %	CA
57	ON Q FINANCIAL INC	46	48	-4 %	0.1 %	0.1 %	25 %	AZ
58	LENOX FINANCIAL MORTGAGE	44	55	-20 %	0.1 %	0.1 %	4 %	CA
59	US MORTGAGE CORPORATION	44	42	5 %	0.1 %	0.1 %	37 %	NY
60	GULF COAST BANK AND TRUS	44	18	144 %	0.1 %	0.0 %	219 %	LA
61	PREMIER MORTGAGE RESOURC	43	45	-4 %	0.1 %	0.1 %	25 %	ID
62	LOANDEPOTCOM	43	40	8 %	0.1 %	0.1 %	40 %	OR
63	GEORGETOWN MORTGAGE	43	78	-45 %	0.1 %	0.1 %	-28 %	TX
64	JET DIRECT FUNDING CORP	42	59	-29 %	0.1 %	0.1 %	-7 %	NY
65	CROSSCOUNTRY MORTGAGE	42	22	91 %	0.1 %	0.0 %	149 %	FL
66	AMERICAS MORTGAGE RESOUR	42	74	-43 %	0.1 %	0.1 %	-26 %	LA
67	UNITED MORTGAGE CORP	41	90	-54 %	0.1 %	0.2 %	-41 %	NY
68	MOHAVE STATE BANK	41	57	-28 %	0.1 %	0.1 %	-6 %	AZ
69	BANK OF ENGLAND	39	187	-79 %	0.1 %	0.4 %	-73 %	FL
70	GERSHMAN INVESTMENT CORP	39	32	22 %	0.1 %	0.1 %	59 %	MO
71	ATLANTIC COAST MORTGAGE	39	13	200 %	0.1 %	0.0 %	291 %	VA
72	BRIDGEVIEW BANK GROUP	38	26	46 %	0.1 %	0.0 %	91 %	CA
73	FINANCE OF AMERICA MORTG	38	34	12 %	0.1 %	0.1 %	46 %	NV
74	CITYWIDE HOME LOANS	38	35	9 %	0.1 %	0.1 %	42 %	UT
75	MAGNOLIA BANK INC	36	0		0.1 %	0.0 %		CA
76	BANK OF UTAH	36	16	125 %	0.1 %	0.0 %	193 %	UT
77	SIERRA PACIFIC MORTGAGE	36	45	-20 %	0.1 %	0.1 %	4 %	CA
78	AMERICAN LIBERTY MORTGAG	36	46	-22 %	0.1 %	0.1 %	2 %	CO
79	SKYLINE FINANCIAL CORPOR	35	55	-36 %	0.1 %	0.1 %	-17 %	CA
80	MANN MORTGAGE LLC	35	61	-43 %	0.1 %	0.1 %	-25 %	MT
81	RESIDENTIAL HOME FUNDING	35	58	-40 %	0.1 %	0.1 %	-21 %	NY
82	NORTHERN OHIO INVESTMENT	34	69	-51 %	0.1 %	0.1 %	-36 %	OH
83	EAST COAST CAPITAL CORP	33	54	-39 %	0.1 %	0.1 %	-20 %	NY
84	DOLLAR BANK FSB	32	64	-50 %	0.1 %	0.1 %	-35 %	PA
85	MEADOWBROOK FINANCIAL MO	31	56	-45 %	0.1 %	0.1 %	-28 %	NY
86	GSF MORTGAGE CORPORATION	31	71	-56 %	0.1 %	0.1 %	-43 %	WA
87	CMG MORTGAGE INC	30	23	30 %	0.1 %	0.0 %	70 %	CA
88	NORWICH COMMERCIAL GROUP	28	30	-7 %	0.1 %	0.1 %	22 %	CT
89	SECURITYNATIONAL MORTGAG	28	27	4 %	0.1 %	0.1 %	35 %	UT
90	HOMEOWNERS MORTGAGE ENTE	28	76	-63 %	0.1 %	0.1 %	-52 %	NC
91	MOUNTAIN AMERICA CREDIT	27	60	-55 %	0.1 %	0.1 %	-41 %	UT
92	VAN DYK MORTGAGE CORPORA	27	41	-34 %	0.1 %	0.1 %	-14 %	KY
93	COLUMBUS CAPITAL LENDING	26	12	117 %	0.1 %	0.0 %	183 %	FL
94	SUMMIT FUNDING INC	25	13	92 %	0.1 %	0.0 %	151 %	CA
95	GUILD MORTGAGE COMPANY	25	25	0 %	0.1 %	0.0 %	30 %	MT
96	SIMONICH CORPORATION	25	38	-34 %	0.1 %	0.1 %	-14 %	CA
97	CONTOUR MORTGAGE CORPORA	23	45	-49 %	0.1 %	0.1 %	-33 %	NY
98	FIRST NATIONAL BANK OF P	23	25	-8 %	0.1 %	0.0 %	20 %	NC
99	RESIDENTIAL WHOLESALE MO	22	3	633 %	0.1 %	0.0 %	856 %	CA
100	CHOICE LENDING CORPORATI	22	18	22 %	0.1 %	0.0 %	59 %	CA

Paid Advertisement

1st REVERSE MORTGAGE USA
DIVISION OF CHERRY CREEK MORTGAGE CO., INC.

Your Reverse Mortgage Lending Partner. Putting the pieces together . . . Together.

Expand Your Business. Satisfy Your Clients.

Approved GNMA Issuer.
Cherry Creek Mortgage Co., Inc. NMLS #3001 dba 1st Reverse Mortgage USA®. All Rights Reserved. 3609 S. Wadsworth Blvd., Suite 500 Lakewood, CO 80235.

If you are looking for a new investor relationship and additional liquidity in the secondary markets for all reverse mortgage products, please contact 1st Reverse Mortgage USA® at (877) 217-0166 or www.1strmusa.com

visit us at: www.rminight.net