

HECM Lenders (FHA Approved Only)

Industry Overview

HECMs Endorsed through August 2018

Next Release Date: Week 1 of October

Endorsement Growth Change

9.9 %

Competition Growth

-4.3 %

Active Lender Change

-7

Figures above reflect change from prior month

PERFORMANCE

Rank/Region	09/17	10/17	11/17	12/17	01/18	02/18	03/18	04/18	05/18	06/18	07/18	08/18	Trend
1 Pacific/Hawaii	1,357	1,322	1,322	1,311	2,047	1,657	1,204	964	911	759	824	866	▲
2 Southeast/Caribbean	760	731	857	879	1,096	861	763	616	702	547	584	600	▲
3 Southwest	534	484	547	526	576	475	477	335	385	315	309	353	▲
4 Rocky Mountain	430	448	529	447	570	473	365	283	284	234	244	288	▲
5 Northwest/Alaska	326	352	334	328	613	442	328	264	233	200	237	262	▲
6 Midwest	336	322	348	351	405	387	322	249	254	238	222	242	▲
7 Mid-Atlantic	320	367	325	343	378	320	306	240	230	215	174	223	▲
8 New York/New Jersey	303	247	248	299	309	322	276	229	204	168	154	181	▲
9 New England	126	139	171	167	215	163	157	87	98	102	98	109	▲
10 Great Plains	100	85	101	114	104	101	102	78	58	60	62	73	▲
Total	4,592	4,497	4,782	4,765	6,313	5,201	4,300	3,345	3,359	2,838	2,908	3,197	▲

Find out where the top five markets are in your area by state, county or even zip code to help improve sales performance, market share and maximize opportunities.

Call us for a free briefing at (682) 651-5632.



REVERSE MARKET
INSIGHT

(682) 651-5632

info@rminsight.net

www.rminsight.net

Interested in industry commentary, data and analysis? [CLICK HERE](#)
Subscribe to our [FREE ReverseIQ Newsletter](#) and [FREE Industry Reports](#)

Competition

Top 10 Lenders

Rank / Lender	09/17	10/17	11/17	12/17	01/18	02/18	03/18	04/18	05/18	06/18	07/18	08/18	Total	Trend
1 AMERICAN ADVISORS GROUP	1,072	983	1,132	1,141	1,218	1,183	1,158	890	1,006	874	797	839	12,293	▲
2 FINANCE OF AMERICA REVERSE LLC	496	509	425	435	636	559	390	314	302	275	262	324	4,927	▲
3 REVERSE MORTGAGE FUNDING LLC	359	358	399	457	591	310	285	241	255	191	227	203	3,876	▼
4 ONE REVERSE MORTGAGE LLC	282	251	277	265	296	253	261	271	216	214	225	275	3,086	▲
5 LIBERTY HOME EQUITY SOLUTIONS INC	209	266	230	192	576	498	353	156	114	71	131	124	2,920	▼
6 SYNERGY ONE LENDING INC	280	285	350	340	357	201	168	159	177	167	143	163	2,790	▲
7 LIVE WELL FINANCIAL INC	216	179	197	183	200	124	167	114	144	130	131	170	1,955	▲
8 HIGHTECHLENDING INC	85	108	112	79	104	190	128	81	67	58	64	51	1,127	▼
9 FAIRWAY INDEPENDENT MORTGAGE CORPORATION	95	95	56	57	154	99	70	95	60	50	72	72	975	■
10 OPEN MORTGAGE LLC	54	62	57	52	159	163	65	49	50	49	50	61	871	▲
Top 10 SubTotal	3,148	3,096	3,235	3,201	4,291	3,580	3,045	2,370	2,391	2,079	2,102	2,282	34,820	▲
Industry Total	4,592	4,497	4,782	4,765	6,313	5,201	4,300	3,345	3,359	2,838	2,908	3,197	50,097	▲

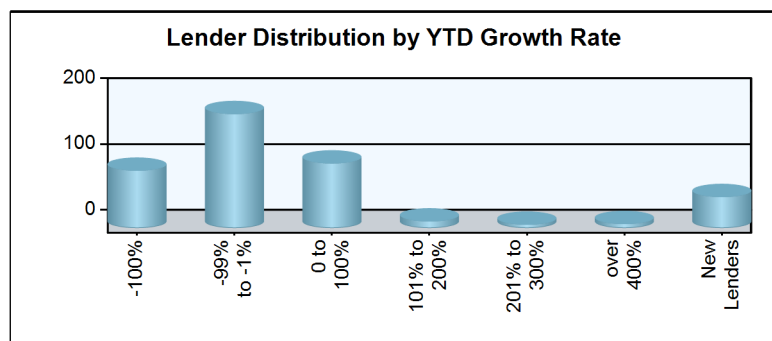
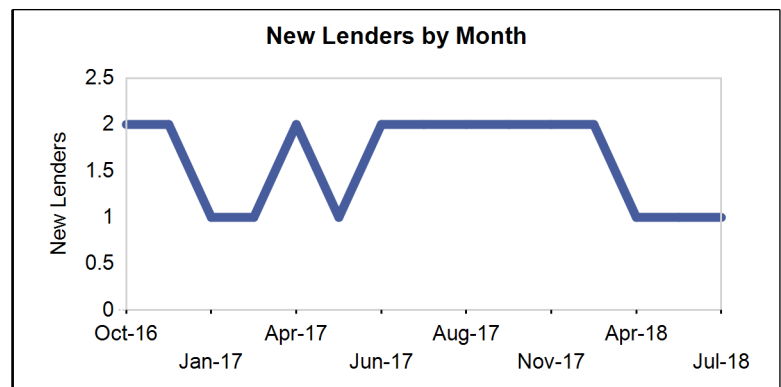
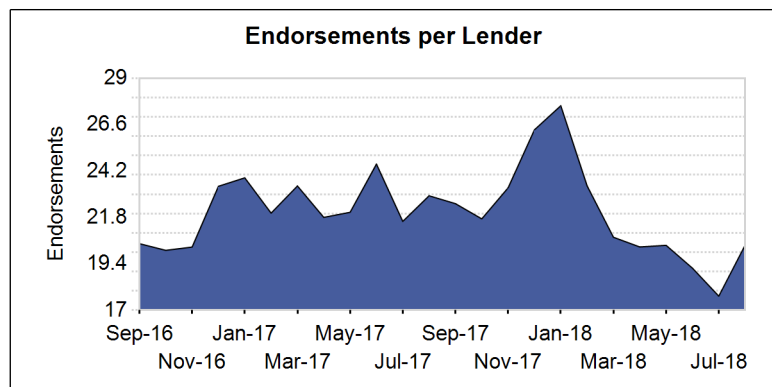
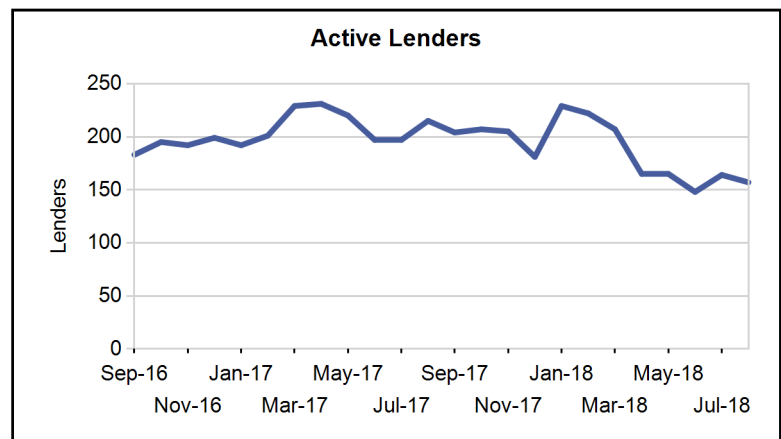
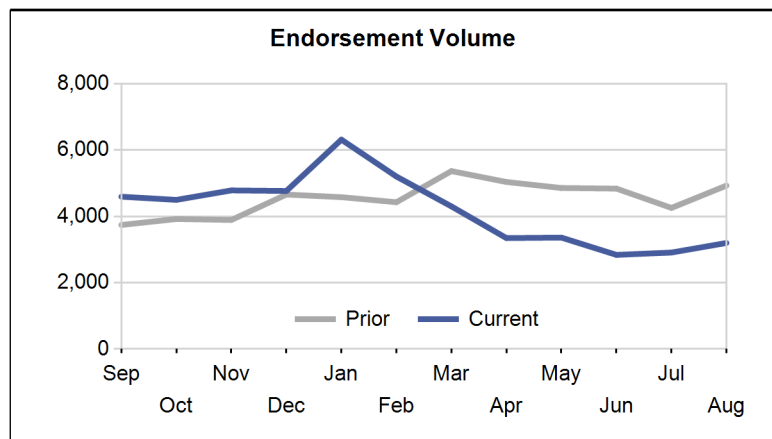

Paid Advertisement

Find Opportunity Faster

Market Performance

Market	YTD Volume 2018	YTD Volume 2017	Chg %	Active Lenders 2018	Active Lenders 2017	Chg %	Volume / Lender 2018	Volume / Lender 2017	Chg %
Great Plains									
KANSAS CITY	201	245	-18.0 %	26	28	-7.1 %	2.6	2.6	0.1 %
ST. LOUIS	159	164	-3.0 %	20	22	-9.1 %	2.5	2.2	17.4 %
DES MOINES	105	152	-30.9 %	15	18	-16.7 %	2.1	2.4	-12.0 %
TOPEKA	90	107	-15.9 %	18	17	5.9 %	2.3	1.9	21.3 %
OMAHA	83	104	-20.2 %	11	15	-26.7 %	2.1	2.1	3.2 %
Region Total	638	772	-17.4 %	43	44	-2.3 %	4.1	4.4	-7.6 %
Mid-Atlantic									
PHILADELPHIA	609	695	-12.4 %	50	63	-20.6 %	3.6	3.5	2.8 %
RICHMOND	495	645	-23.3 %	42	48	-12.5 %	3.2	3.7	-13.0 %
BALTIMORE	312	420	-25.7 %	37	45	-17.8 %	2.7	2.9	-5.7 %
WASH. D.C.	310	536	-42.2 %	32	52	-38.5 %	2.5	3.4	-26.1 %
PITTSBURGH	194	254	-23.6 %	25	29	-13.8 %	2.7	2.9	-6.2 %
WILMINGTON	86	141	-39.0 %	17	20	-15.0 %	2.1	2.2	-5.2 %
CHARLESTON	80	123	-35.0 %	17	14	21.4 %	2.4	2.6	-8.1 %
Region Total	2,086	2,814	-25.9 %	92	103	-10.7 %	6.3	7.1	-10.9 %
Midwest									
CHICAGO	463	562	-17.6 %	44	49	-10.2 %	3.4	3.3	0.5 %
INDIANAPOLIS	295	380	-22.4 %	20	28	-28.6 %	3.5	3.2	7.8 %
MINN. ST. PAUL	279	307	-9.1 %	28	33	-15.2 %	2.7	2.5	8.5 %
DETROIT	240	239	0.4 %	23	27	-14.8 %	3.2	2.7	18.4 %
MILWAUKEE	227	265	-14.3 %	31	31	0.0 %	2.6	3.3	-21.8 %
CLEVELAND	211	274	-23.0 %	29	26	11.5 %	2.5	3.1	-18.1 %
COLUMBUS	191	247	-22.7 %	20	25	-20.0 %	3.6	3.3	8.7 %
GRAND RAPIDS	181	213	-15.0 %	20	25	-20.0 %	2.9	2.5	17.5 %
SPRINGFIELD	102	128	-20.3 %	13	23	-43.5 %	2.6	2.7	-3.6 %
CINCINNATI	83	112	-25.9 %	19	21	-9.5 %	1.9	2.2	-16.0 %
FLINT	47	64	-26.6 %	8	17	-52.9 %	1.9	1.8	5.8 %
Region Total	2,319	2,791	-16.9 %	87	93	-6.5 %	8.2	7.9	4.2 %
New England									
BOSTON	481	579	-16.9 %	30	31	-3.2 %	4.2	5.2	-18.5 %
HARTFORD	251	296	-15.2 %	28	36	-22.2 %	2.7	2.4	9.9 %
BANGOR	114	132	-13.6 %	17	17	0.0 %	2.0	2.4	-17.2 %
PROVIDENCE	77	74	4.1 %	16	16	0.0 %	1.8	1.7	10.5 %
MANCHESTER	74	118	-37.3 %	15	23	-34.8 %	1.5	1.9	-22.3 %
BURLINGTON	32	64	-50.0 %	8	15	-46.7 %	1.3	1.6	-17.6 %
Region Total	1,029	1,263	-18.5 %	49	56	-12.5 %	5.4	5.8	-6.5 %
New York/New Jersey									
NEW YORK	887	1,200	-26.1 %	42	59	-28.8 %	4.5	4.9	-7.9 %
NEWARK	353	488	-27.7 %	45	56	-19.6 %	2.4	2.7	-9.2 %
CAMDEN	298	340	-12.4 %	53	56	-5.4 %	2.3	2.3	-2.8 %
ALBANY	185	225	-17.8 %	23	32	-28.1 %	2.9	2.1	34.6 %
BUFFALO	120	136	-11.8 %	11	16	-31.3 %	3.4	3.1	10.4 %
Region Total	1,843	2,389	-22.9 %	79	98	-19.4 %	5.8	6.0	-4.1 %
Northwest/Alaska									
SEATTLE	1,277	1,151	10.9 %	56	64	-12.5 %	5.4	4.6	15.9 %
PORTLAND	820	956	-14.2 %	51	61	-16.4 %	3.7	3.9	-2.8 %
BOISE	312	297	5.1 %	35	39	-10.3 %	2.4	2.1	17.2 %
SPOKANE	133	128	3.9 %	28	28	0.0 %	1.9	1.6	20.6 %
ANCHORAGE	37	25	48.0 %	9	7	28.6 %	1.7	1.5	15.1 %
Region Total	2,579	2,557	0.9 %	77	88	-12.5 %	7.1	6.7	5.0 %
Pacific/Hawaii									
LOS ANGELES	2,024	2,654	-23.7 %	84	96	-12.5 %	6.6	7.1	-6.9 %

Market	YTD Volume 2018	YTD Volume 2017	Chg %	Active Lenders 2018	Active Lenders 2017	Chg %	Volume / Lender 2018	Volume / Lender 2017	Chg %
SANTA ANA	1,656	2,098	-21.1 %	88	91	-3.3 %	5.4	6.5	-16.1 %
SAN FRANCISCO	1,456	1,864	-21.9 %	61	69	-11.6 %	6.0	6.7	-10.2 %
PHOENIX	1,048	1,311	-20.1 %	66	67	-1.5 %	4.5	4.7	-4.4 %
SACRAMENTO	988	1,046	-5.5 %	58	58	0.0 %	4.8	4.6	5.1 %
SAN DIEGO	822	1,006	-18.3 %	56	67	-16.4 %	4.2	4.5	-7.2 %
LAS VEGAS	387	439	-11.8 %	42	36	16.7 %	2.9	3.3	-14.0 %
FRESNO	352	442	-20.4 %	41	53	-22.6 %	2.7	2.7	1.0 %
RENO	197	223	-11.7 %	25	30	-16.7 %	2.2	2.2	1.5 %
TUCSON	172	159	8.2 %	26	27	-3.7 %	1.9	1.9	-4.2 %
HONOLULU	130	131	-0.8 %	15	25	-40.0 %	2.0	1.8	13.7 %
Region Total	9,232	11,373	-18.8 %	159	161	-1.2 %	14.4	16.5	-13.0 %
Rocky Mountain									
DENVER	1,756	2,113	-16.9 %	75	69	8.7 %	5.8	6.5	-10.3 %
SALT LAKE CITY	711	744	-4.4 %	44	47	-6.4 %	3.8	4.2	-9.1 %
HELENA	136	155	-12.3 %	16	23	-30.4 %	2.4	2.4	0.7 %
CASPER	67	82	-18.3 %	15	18	-16.7 %	1.9	1.8	0.8 %
SIOUX FALLS	44	38	15.8 %	12	6	100.0 %	1.8	1.7	4.6 %
FARGO	27	36	-25.0 %	11	8	37.5 %	1.3	1.7	-26.8 %
Region Total	2,741	3,168	-13.5 %	97	96	1.0 %	6.9	7.4	-6.8 %
Southeast/Caribbean									
MIAMI	1,072	1,307	-18.0 %	64	82	-22.0 %	4.5	4.5	-1.0 %
GREENSBORO	786	893	-12.0 %	44	51	-13.7 %	4.3	4.5	-3.2 %
TAMPA	689	843	-18.3 %	53	67	-20.9 %	3.7	4.1	-10.9 %
ORLANDO	634	764	-17.0 %	49	54	-9.3 %	3.8	3.8	-2.3 %
ATLANTA	573	737	-22.3 %	35	58	-39.7 %	4.3	3.8	13.3 %
COLUMBIA	451	565	-20.2 %	40	46	-13.0 %	2.9	3.0	-5.1 %
JACKSONVILLE	389	481	-19.1 %	49	44	11.4 %	3.0	3.1	-4.2 %
BIRMINGHAM	314	426	-26.3 %	26	32	-18.8 %	3.3	3.6	-9.0 %
KNOXVILLE	237	285	-16.8 %	21	29	-27.6 %	2.9	3.0	-2.8 %
NASHVILLE	237	245	-3.3 %	24	26	-7.7 %	2.8	2.5	11.6 %
LOUISVILLE	155	199	-22.1 %	18	19	-5.3 %	3.2	3.2	-0.4 %
JACKSON	123	179	-31.3 %	17	18	-5.6 %	2.4	2.7	-13.6 %
MEMPHIS	63	73	-13.7 %	11	14	-21.4 %	1.8	1.8	0.7 %
CARIBBEAN	46	139	-66.9 %	9	9	0.0 %	2.1	4.2	-50.7 %
Region Total	5,769	7,136	-19.2 %	118	141	-16.3 %	11.6	12.0	-3.8 %
Southwest									
DALLAS	594	676	-12.1 %	51	54	-5.6 %	3.4	3.5	-4.1 %
SAN ANTONIO	526	670	-21.5 %	50	51	-2.0 %	3.0	3.4	-13.3 %
HOUSTON	521	730	-28.6 %	42	50	-16.0 %	3.6	4.1	-11.7 %
FT. WORTH	492	625	-21.3 %	41	52	-21.2 %	3.0	3.0	0.9 %
NEW ORLEANS	288	350	-17.7 %	28	28	0.0 %	2.9	3.2	-9.6 %
ALBUQUERQUE	212	228	-7.0 %	26	24	8.3 %	2.7	2.6	4.3 %
LITTLE ROCK	175	207	-15.5 %	21	22	-4.5 %	2.4	2.6	-7.3 %
LUBBOCK	118	151	-21.9 %	25	24	4.2 %	1.9	2.1	-6.3 %
OKLAHOMA CITY	115	162	-29.0 %	11	20	-45.0 %	3.3	2.8	17.5 %
TULSA	114	136	-16.2 %	17	21	-19.0 %	2.1	2.0	5.5 %
SHREVEPORT	70	78	-10.3 %	17	16	6.3 %	1.8	1.9	-5.0 %
Region Total	3,225	4,013	-19.6 %	93	93	0.0 %	8.5	9.3	-8.8 %
Grand Total	31,461	38,276	-17.8 %	339	379	-10.6 %	21.2	22.8	-6.9 %

Analyze your top competitors and leverage the competitive strategies that work for them. Call us for a free, no obligation, Competitive Landscape Report at (682) 651-5632.

Top 100 Lenders - Year to Date

Rank	Lender	Vol 2018	Vol 2017	Chg %	Mkt Share 2018	Mkt Share 2017	Chg %	Top State
1	AMERICAN ADVISORS GROUP	7965	8450	-6 %	25.3 %	22.1 %	15 %	CA
2	FINANCE OF AMERICA REVER	3062	3541	-14 %	9.7 %	9.3 %	5 %	CA
3	REVERSE MORTGAGE FUNDING	2303	3043	-24 %	7.3 %	8.0 %	-8 %	CA
4	LIBERTY HOME EQUITY SOLU	2023	2607	-22 %	6.4 %	6.8 %	-6 %	CA
5	ONE REVERSE MORTGAGE LLC	2011	2005	0 %	6.4 %	5.2 %	22 %	CA
6	SYNERGY ONE LENDING INC	1535	2096	-27 %	4.9 %	5.5 %	-11 %	CA
7	LIVE WELL FINANCIAL INC	1180	1151	3 %	3.8 %	3.0 %	25 %	CA
8	HIGHTECHLENDING INC	743	993	-25 %	2.4 %	2.6 %	-9 %	CA
9	FAIRWAY INDEPENDENT MORT	672	479	40 %	2.1 %	1.3 %	71 %	CO
10	OPEN MORTGAGE LLC	646	457	41 %	2.1 %	1.2 %	72 %	CA
11	LONGBRIDGE FINANCIAL LLC	616	286	115 %	2.0 %	0.7 %	162 %	CA
12	REVERSE MORTGAGESCOM INC	483	715	-32 %	1.5 %	1.9 %	-18 %	TX
13	FIRSTBANK	463	602	-23 %	1.5 %	1.6 %	-6 %	TN
14	NATIONWIDE EQUITIES CORP	417	903	-54 %	1.3 %	2.4 %	-44 %	CA
15	ALL REVERSE MORTGAGE INC	397	306	30 %	1.3 %	0.8 %	58 %	CA
16	CHERRY CREEK MORTGAGE CO	347	282	23 %	1.1 %	0.7 %	50 %	UT
17	QUONTIC BANK FSB	277	295	-6 %	0.9 %	0.8 %	14 %	NY
18	ADVISORS MORTGAGE GROUP	274	465	-41 %	0.9 %	1.2 %	-28 %	CA
19	RESOLUTE BANK	249	362	-31 %	0.8 %	0.9 %	-16 %	CA
20	PLAZA HOME MORTGAGE INC	209	332	-37 %	0.7 %	0.9 %	-23 %	CA
21	AMERICAN PACIFIC MORTGAG	209	197	6 %	0.7 %	0.5 %	29 %	CA
22	1ST NATIONS REVERSE MORT	205	55	273 %	0.7 %	0.1 %	353 %	TX
23	THE FEDERAL SAVINGS BANK	187	305	-39 %	0.6 %	0.8 %	-25 %	NV
24	MONEY HOUSE INC	178	168	6 %	0.6 %	0.4 %	29 %	CA
25	MCM HOLDINGS INC	176	192	-8 %	0.6 %	0.5 %	12 %	FL
26	M & T BANK	163	210	-22 %	0.5 %	0.5 %	-6 %	NY
27	BROKER SOLUTIONS INC	125	144	-13 %	0.4 %	0.4 %	6 %	CA
28	LAND-HOME FINANCIAL SERV	123	100	23 %	0.4 %	0.3 %	50 %	CA
29	SUN WEST MORTGAGE CO INC	120	217	-45 %	0.4 %	0.6 %	-33 %	CA
30	HOMEBRIDGE FINANCIAL SER	116	98	18 %	0.4 %	0.3 %	44 %	CA
31	INTERCONTINENTAL CAPITAL	112	135	-17 %	0.4 %	0.4 %	1 %	NY
32	SUN AMERICAN MORTGAGE CO	111	139	-20 %	0.4 %	0.4 %	-3 %	AZ
33	TOWNEBANK	107	106	1 %	0.3 %	0.3 %	23 %	VA
34	AMERICAN FINANCIAL NETWO	78	96	-19 %	0.2 %	0.3 %	-1 %	CA
35	FRANKLIN FIRST FINANCIAL	72	90	-20 %	0.2 %	0.2 %	-3 %	FL
36	MORTGAGE BROKERS SERVICE	72	73	-1 %	0.2 %	0.2 %	20 %	WA
37	TOTAL MEDIA MANAGEMENT L	70	105	-33 %	0.2 %	0.3 %	-19 %	AL
38	VIP MORTGAGE INC	66	89	-26 %	0.2 %	0.2 %	-10 %	AZ
39	COMMUNITY FIRST NATIONAL	66	138	-52 %	0.2 %	0.4 %	-42 %	FL
40	PACIFIC RESIDENTIAL MORT	63	76	-17 %	0.2 %	0.2 %	1 %	OR
41	UNIVERSAL LENDING CORPOR	60	103	-42 %	0.2 %	0.3 %	-29 %	CO
42	EVOLVE BANK & TRUST	57	146	-61 %	0.2 %	0.4 %	-53 %	FL
43	UNITED NORTHERN MORTGAGE	56	228	-75 %	0.2 %	0.6 %	-70 %	NY
44	NOVA FINANCIAL & INVESTM	56	65	-14 %	0.2 %	0.2 %	5 %	AZ
45	ACADEMY MORTGAGE CORPORA	56	23	143 %	0.2 %	0.1 %	196 %	OR
46	MOVEMENT MORTGAGE LLC	55	49	12 %	0.2 %	0.1 %	37 %	CA
47	ALPHA MORTGAGE CORPORATI	53	52	2 %	0.2 %	0.1 %	24 %	NC
48	CALIBER HOME LOANS INC	52	54	-4 %	0.2 %	0.1 %	17 %	WA
49	GOLDWATER BANK NA	50	71	-30 %	0.2 %	0.2 %	-14 %	CO
50	AMERICA FIRST FEDERAL CR	47	30	57 %	0.1 %	0.1 %	91 %	UT

Rank	Lender	Vol 2018	Vol 2017	Chg %	Mkt Share 2018	Mkt Share 2017	Chg %	Top State
51	PEOPLES HOME EQUITY INC	42	26	62 %	0.1 %	0.1 %	97 %	TN
52	PARAMOUNT RESIDENTIAL MO	42	7	500 %	0.1 %	0.0 %	630 %	CA
53	PRIMARY RESIDENTIAL MORT	42	62	-32 %	0.1 %	0.2 %	-18 %	CA
54	SUCCESS MORTGAGE PARTNER	40	50	-20 %	0.1 %	0.1 %	-3 %	MI
55	LENOX FINANCIAL MORTGAGE	39	44	-11 %	0.1 %	0.1 %	8 %	CA
56	JET DIRECT FUNDING CORP	39	36	8 %	0.1 %	0.1 %	32 %	NY
57	ON Q FINANCIAL INC	38	35	9 %	0.1 %	0.1 %	32 %	AZ
58	CARROLLTON MORTGAGE CO	37	23	61 %	0.1 %	0.1 %	96 %	CA
59	UNITED MORTGAGE CORP	37	69	-46 %	0.1 %	0.2 %	-35 %	NY
60	MORTGAGESHOP LLC	37	50	-26 %	0.1 %	0.1 %	-10 %	VA
61	GULF COAST BANK AND TRUS	37	11	236 %	0.1 %	0.0 %	309 %	LA
62	LOANDEPOTCOM	36	30	20 %	0.1 %	0.1 %	46 %	NY
63	AMERICAS MORTGAGE RESOUR	35	60	-42 %	0.1 %	0.2 %	-29 %	LA
64	SKYLINE FINANCIAL CORPOR	35	42	-17 %	0.1 %	0.1 %	1 %	CA
65	US MORTGAGE CORPORATION	35	30	17 %	0.1 %	0.1 %	42 %	NY
66	CROSSCOUNTRY MORTGAGE	35	18	94 %	0.1 %	0.0 %	137 %	FL
67	GEORGETOWN MORTGAGE	34	41	-17 %	0.1 %	0.1 %	1 %	TX
68	EAST COAST CAPITAL CORP	31	33	-6 %	0.1 %	0.1 %	14 %	NY
69	RESIDENTIAL HOME FUNDING	30	47	-36 %	0.1 %	0.1 %	-22 %	NY
70	GERSHMAN INVESTMENT CORP	30	27	11 %	0.1 %	0.1 %	35 %	MO
71	BRIDGEVIEW BANK GROUP	29	15	93 %	0.1 %	0.0 %	135 %	CA
72	MANN MORTGAGE LLC	29	50	-42 %	0.1 %	0.1 %	-29 %	WA
73	ATLANTIC COAST MORTGAGE	29	3	867 %	0.1 %	0.0 %	1,076 %	VA
74	PREMIER MORTGAGE RESOURC	29	30	-3 %	0.1 %	0.1 %	18 %	ID
75	NORTHERN OHIO INVESTMENT	29	52	-44 %	0.1 %	0.1 %	-32 %	OH
76	BANK OF ENGLAND	28	160	-83 %	0.1 %	0.4 %	-79 %	FL
77	CITYWIDE HOME LOANS	27	27	0 %	0.1 %	0.1 %	22 %	UT
78	HOMEOWNERS MORTGAGE ENTE	27	57	-53 %	0.1 %	0.1 %	-42 %	NC
79	MEADOWBROOK FINANCIAL MO	26	39	-33 %	0.1 %	0.1 %	-19 %	NY
80	GSF MORTGAGE CORPORATION	26	53	-51 %	0.1 %	0.1 %	-40 %	WA
81	BANK OF UTAH	25	16	56 %	0.1 %	0.0 %	90 %	UT
82	FINANCE OF AMERICA MORTG	25	30	-17 %	0.1 %	0.1 %	1 %	NV
83	MOHAVE STATE BANK	25	45	-44 %	0.1 %	0.1 %	-32 %	AZ
84	MAGNOLIA BANK INC	24	0		0.1 %	0.0 %		CA
85	DOLLAR BANK FSB	24	47	-49 %	0.1 %	0.1 %	-38 %	PA
86	SIERRA PACIFIC MORTGAGE	24	35	-31 %	0.1 %	0.1 %	-17 %	CA
87	AMERICAN LIBERTY MORTGAG	23	34	-32 %	0.1 %	0.1 %	-18 %	CO
88	CMG MORTGAGE INC	23	18	28 %	0.1 %	0.0 %	55 %	CA
89	FIRST NATIONAL BANK OF P	22	17	29 %	0.1 %	0.0 %	57 %	NC
90	MOUNTAIN AMERICA CREDIT	21	49	-57 %	0.1 %	0.1 %	-48 %	UT
91	SIMONICH CORPORATION	21	30	-30 %	0.1 %	0.1 %	-15 %	CA
92	CONTOUR MORTGAGE CORPORA	20	23	-13 %	0.1 %	0.1 %	6 %	NY
93	GUILD MORTGAGE COMPANY	20	17	18 %	0.1 %	0.0 %	43 %	MT
94	WHOLESALE CAPITAL CORP	20	32	-38 %	0.1 %	0.1 %	-24 %	CA
95	DIRECTORS MORTGAGE INC	19	23	-17 %	0.1 %	0.1 %	1 %	OR
96	VAN DYK MORTGAGE CORPORA	19	31	-39 %	0.1 %	0.1 %	-25 %	KY
97	CENTRAL PACIFIC BANK	18	19	-5 %	0.1 %	0.0 %	15 %	HI
98	EVERGREEN MONEYSOURCE MT	18	22	-18 %	0.1 %	0.1 %	0 %	WA
99	NORWICH COMMERCIAL GROUP	18	21	-14 %	0.1 %	0.1 %	4 %	CT
100	SUMMIT FUNDING INC	18	9	100 %	0.1 %	0.0 %	143 %	CA

Paid Advertisement

Paid Advertisement

TARGET YOUR MARKETING

RMI Dashboard

Rank	Vol Chg	Chg	Vol YTD	Chg	Mkt Shr	Mkt Shr Chg
1	0%	0%	4224	4	25.3%	25.3%
2	-7%	0%	4002	3	9.7%	9.7%
3	24%	0%	3616	1	7.3%	7.3%
4	2%	0%	3600	1	6.4%	6.4%
5	2%	0%	3520	1	6.4%	6.4%
6	-6%	0%	3519	3	4.9%	4.9%
7	2%	0%	3420	1	3.8%	3.8%
8	0%	0%	3407	2	2.4%	2.4%
9	0%	0%	3400	2	2.4%	2.4%
10	0%	0%	3351	2	2.1%	2.1%
11	0%	0%	3300	2	2.0%	2.0%

1st REVERSE MORTGAGE USA
DIVISION OF CHERRY CREEK MORTGAGE CO., INC.

Your Reverse Mortgage Lending Partner. Putting the pieces together . . . Together.

Expand Your Business. Satisfy Your Clients.

Approved GNMA Issuer.
Cherry Creek Mortgage Co., Inc. NMLS #3001 dba 1st Reverse Mortgage USA®. All Rights Reserved. 3609 S. Wadsworth Blvd., Suite 500 Lakewood, CO 80235.

If you are looking for a new investor relationship and additional liquidity in the secondary markets for all reverse mortgage products, please contact 1st Reverse Mortgage USA® at (877) 217-0166 or www.1strmusa.com

Disclaimer: Although a significant effort is made to assure the accuracy and completeness of the information provided, Reverse Market Insight, Inc. makes no express or implied warranty as to the accuracy, adequacy, completeness, legality of the information. Reverse Market Insight, Inc. does not endorse any products or services advertised on this report. We also waive any liability of any loss or damage that may be incurred as a result of the use of such advertised products or services.