

HECM Lenders (FHA Approved Only)

Industry Overview

HECMs Endorsed through July 2018

Next Release Date: Week 1 of September

Endorsement Growth Change

2.5 %

Competition Growth

10.8 %

Active Lender Change

16

Figures above reflect change from prior month

PERFORMANCE

Rank/Region	08/17	09/17	10/17	11/17	12/17	01/18	02/18	03/18	04/18	05/18	06/18	07/18	Trend
1 Pacific/Hawaii	1,405	1,357	1,322	1,322	1,311	2,047	1,657	1,204	964	911	759	824	▲
2 Southeast/Caribbean	921	760	731	857	879	1,096	861	763	616	702	547	584	▲
3 Southwest	549	534	484	547	526	576	475	477	335	385	315	309	▼
4 Rocky Mountain	426	430	448	529	447	570	473	365	283	284	234	244	▲
5 Northwest/Alaska	325	326	352	334	328	613	442	328	264	233	200	237	▲
6 Midwest	364	336	322	348	351	405	387	322	249	254	238	222	▼
7 Mid-Atlantic	371	320	367	325	343	378	320	306	240	230	215	174	▼
8 New York/New Jersey	326	303	247	248	299	309	322	276	229	204	168	154	▼
9 New England	152	126	139	171	167	215	163	157	87	98	102	98	▼
10 Great Plains	88	100	85	101	114	104	101	102	78	58	60	62	▲
Total	4,927	4,592	4,497	4,782	4,765	6,313	5,201	4,300	3,345	3,359	2,838	2,908	▲

Find out where the top five markets are in your area by state, county or even zip code to help improve sales performance, market share and maximize opportunities.

Call us for a free briefing at (682) 651-5632.



REVERSE MARKET
INSIGHT

(682) 651-5632

info@rminsight.net

www.rminsight.net

Interested in industry commentary, data and analysis? [CLICK HERE](#)

Subscribe to our [FREE ReverseIQ Newsletter](#) and [FREE Industry Reports](#)

Competition

Top 10 Lenders

Rank / Lender	08/17	09/17	10/17	11/17	12/17	01/18	02/18	03/18	04/18	05/18	06/18	07/18	Total	Trend
1 AMERICAN ADVISORS GROUP	1,123	1,072	983	1,132	1,141	1,218	1,183	1,158	890	1,006	874	797	12,577	▼
2 FINANCE OF AMERICA REVERSE LLC	601	496	509	425	435	636	559	390	314	302	275	262	5,204	▼
3 REVERSE MORTGAGE FUNDING LLC	399	359	358	399	457	591	310	285	241	255	191	227	4,072	▲
4 ONE REVERSE MORTGAGE LLC	313	282	251	277	265	296	253	261	271	216	214	225	3,124	▲
5 LIBERTY HOME EQUITY SOLUTIONS INC	269	209	266	230	192	576	498	353	156	114	71	131	3,065	▲
6 SYNERGY ONE LENDING INC	300	280	285	350	340	357	201	168	159	177	167	143	2,927	▼
7 LIVE WELL FINANCIAL INC	157	216	179	197	183	200	124	167	114	144	130	131	1,942	▲
8 HIGHTECHLENDING INC	119	85	108	112	79	104	190	128	81	67	58	64	1,195	▲
9 FAIRWAY INDEPENDENT MORTGAGE CORPORATION	86	95	95	56	57	154	99	70	95	60	50	72	989	▲
10 OPEN MORTGAGE LLC	77	54	62	57	52	159	163	65	49	50	49	50	887	▲
Top 10 SubTotal	3,444	3,148	3,096	3,235	3,201	4,291	3,580	3,045	2,370	2,391	2,079	2,102	35,982	▼
Industry Total	4,927	4,592	4,497	4,782	4,765	6,313	5,201	4,300	3,345	3,359	2,838	2,908	51,827	▲

Endorsement Volume

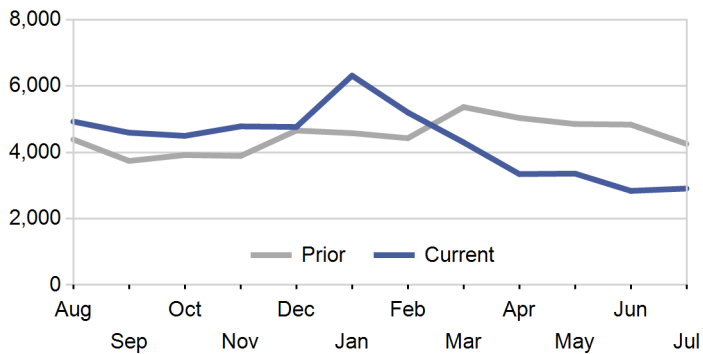

Active Lenders

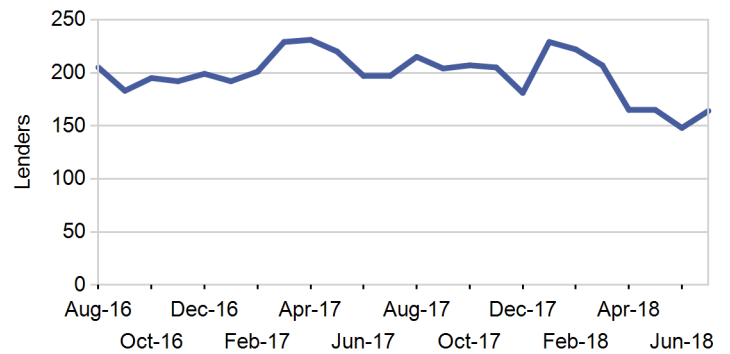

Endorsements per Lender

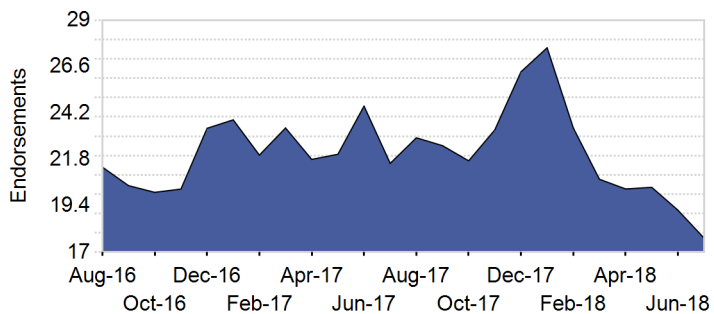

New Lenders by Month

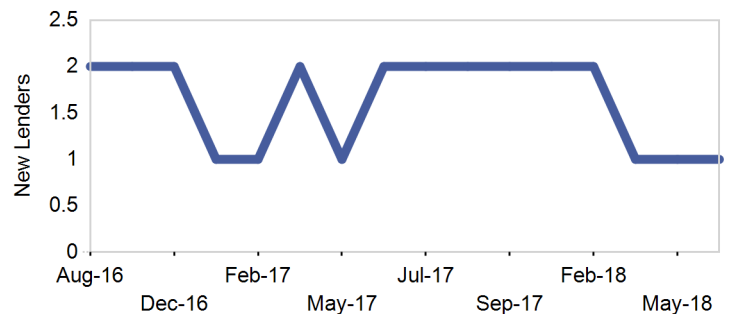

Lender Distribution by YTD Growth Rate

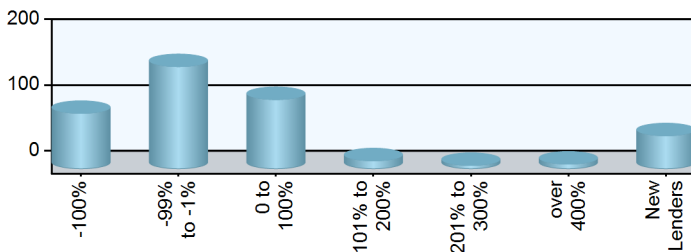

Paid Advertisement

Find Opportunity Faster

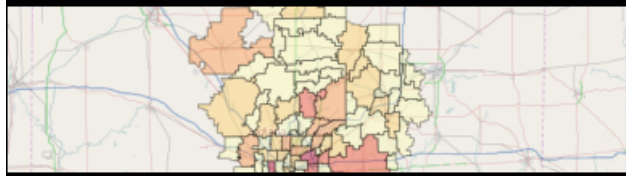

RMI Dashboard

Market Performance

Market	YTD Volume 2018	YTD Volume 2017	Chg %	Active Lenders 2018	Active Lenders 2017	Chg %	Volume / Lender 2018	Volume / Lender 2017	Chg %
Great Plains									
KANSAS CITY	177	213	-16.9 %	23	26	-11.5 %	2.7	2.5	7.9 %
ST. LOUIS	144	150	-4.0 %	19	22	-13.6 %	2.6	2.2	16.8 %
DES MOINES	92	135	-31.9 %	15	17	-11.8 %	2.1	2.4	-14.7 %
OMAHA	76	91	-16.5 %	11	15	-26.7 %	2.2	1.9	15.2 %
TOPEKA	76	95	-20.0 %	17	17	0.0 %	2.3	1.9	26.5 %
Region Total	565	684	-17.4 %	39	42	-7.1 %	4.2	4.4	-5.5 %
Mid-Atlantic									
PHILADELPHIA	535	606	-11.7 %	49	59	-16.9 %	3.6	3.6	0.3 %
RICHMOND	442	558	-20.8 %	42	45	-6.7 %	3.2	3.6	-13.4 %
BALTIMORE	284	371	-23.5 %	35	39	-10.3 %	2.9	2.9	-2.3 %
WASH. D.C.	271	455	-40.4 %	31	46	-32.6 %	2.6	3.4	-26.1 %
PITTSBURGH	179	223	-19.7 %	24	28	-14.3 %	2.8	2.8	1.6 %
WILMINGTON	80	122	-34.4 %	17	20	-15.0 %	2.1	2.2	-5.1 %
CHARLESTON	72	108	-33.3 %	14	13	7.7 %	2.5	2.6	-4.3 %
Region Total	1,863	2,443	-23.7 %	90	98	-8.2 %	6.4	7.1	-10.3 %
Midwest									
CHICAGO	423	474	-10.8 %	42	46	-8.7 %	3.5	3.3	7.6 %
INDIANAPOLIS	260	317	-18.0 %	20	25	-20.0 %	3.5	3.2	9.1 %
MINN. ST. PAUL	244	263	-7.2 %	28	33	-15.2 %	2.7	2.4	9.8 %
DETROIT	209	209	0.0 %	23	25	-8.0 %	3.1	2.8	9.7 %
MILWAUKEE	201	240	-16.3 %	27	29	-6.9 %	2.7	3.3	-19.3 %
CLEVELAND	195	245	-20.4 %	28	25	12.0 %	2.6	3.0	-14.9 %
COLUMBUS	167	218	-23.4 %	20	25	-20.0 %	3.6	3.2	15.6 %
GRAND RAPIDS	165	189	-12.7 %	19	25	-24.0 %	3.0	2.5	20.6 %
SPRINGFIELD	96	107	-10.3 %	12	19	-36.8 %	2.8	2.7	4.5 %
CINCINNATI	73	102	-28.4 %	19	20	-5.0 %	1.8	2.1	-14.0 %
FLINT	44	63	-30.2 %	8	17	-52.9 %	2.0	1.9	2.5 %
Region Total	2,077	2,427	-14.4 %	85	89	-4.5 %	8.4	7.9	6.3 %
New England									
BOSTON	424	521	-18.6 %	28	31	-9.7 %	4.4	5.2	-15.3 %
HARTFORD	230	255	-9.8 %	26	33	-21.2 %	2.8	2.5	14.9 %
BANGOR	103	115	-10.4 %	16	16	0.0 %	2.0	2.3	-14.0 %
MANCHESTER	69	106	-34.9 %	15	21	-28.6 %	1.5	1.9	-21.7 %
PROVIDENCE	65	61	6.6 %	16	16	0.0 %	1.8	1.6	14.0 %
BURLINGTON	29	53	-45.3 %	8	14	-42.9 %	1.3	1.5	-9.8 %
Region Total	920	1,111	-17.2 %	47	54	-13.0 %	5.5	5.8	-5.2 %
New York/New Jersey									
NEW YORK	793	1,034	-23.3 %	40	56	-28.6 %	4.5	4.8	-6.5 %
NEWARK	323	430	-24.9 %	44	53	-17.0 %	2.5	2.7	-8.2 %
CAMDEN	272	301	-9.6 %	49	52	-5.8 %	2.3	2.3	-2.4 %
ALBANY	168	183	-8.2 %	21	30	-30.0 %	3.0	2.0	49.2 %
BUFFALO	106	115	-7.8 %	10	16	-37.5 %	3.3	3.1	4.3 %
Region Total	1,662	2,063	-19.4 %	78	95	-17.9 %	5.8	5.9	-2.4 %
Northwest/Alaska									
SEATTLE	1,138	1,011	12.6 %	55	59	-6.8 %	5.4	4.6	17.8 %
PORTLAND	751	834	-10.0 %	51	57	-10.5 %	3.8	3.9	-3.0 %
BOISE	271	257	5.4 %	33	36	-8.3 %	2.4	2.1	15.0 %
SPOKANE	122	108	13.0 %	27	26	3.8 %	2.0	1.6	20.7 %
ANCHORAGE	35	22	59.1 %	9	6	50.0 %	1.8	1.6	16.7 %
Region Total	2,317	2,232	3.8 %	77	82	-6.1 %	7.2	6.8	5.1 %
Pacific/Hawaii									
LOS ANGELES	1,825	2,329	-21.6 %	82	95	-13.7 %	6.7	7.0	-4.9 %

Market	YTD Volume 2018	YTD Volume 2017	Chg %	Active Lenders 2018	Active Lenders 2017	Chg %	Volume / Lender 2018	Volume / Lender 2017	Chg %
SANTA ANA	1,491	1,856	-19.7 %	86	88	-2.3 %	5.5	6.5	-16.0 %
SAN FRANCISCO	1,313	1,664	-21.1 %	58	64	-9.4 %	6.1	6.8	-9.5 %
PHOENIX	956	1,128	-15.2 %	64	64	0.0 %	4.6	4.7	-2.2 %
SACRAMENTO	907	910	-0.3 %	56	57	-1.8 %	5.0	4.5	12.7 %
SAN DIEGO	761	878	-13.3 %	53	61	-13.1 %	4.3	4.4	-2.3 %
LAS VEGAS	341	382	-10.7 %	41	35	17.1 %	2.8	3.2	-13.0 %
FRESNO	323	376	-14.1 %	39	49	-20.4 %	2.8	2.7	4.2 %
RENO	180	192	-6.3 %	23	29	-20.7 %	2.3	2.2	6.4 %
TUCSON	149	137	8.8 %	25	25	0.0 %	1.9	2.0	-3.3 %
HONOLULU	120	116	3.4 %	15	24	-37.5 %	2.0	1.8	15.5 %
Region Total	8,366	9,968	-16.1 %	154	155	-0.6 %	14.6	16.6	-11.8 %
Rocky Mountain									
DENVER	1,576	1,813	-13.1 %	73	65	12.3 %	6.0	6.3	-5.5 %
SALT LAKE CITY	632	650	-2.8 %	43	46	-6.5 %	3.9	4.2	-7.5 %
HELENA	117	142	-17.6 %	16	21	-23.8 %	2.3	2.6	-8.9 %
CASPER	62	73	-15.1 %	15	16	-6.3 %	1.8	1.9	-9.3 %
SIOUX FALLS	40	31	29.0 %	12	6	100.0 %	1.9	1.7	14.2 %
FARGO	26	33	-21.2 %	11	8	37.5 %	1.3	1.8	-28.9 %
Region Total	2,453	2,742	-10.5 %	94	92	2.2 %	7.1	7.3	-3.5 %
Southeast/Caribbean									
MIAMI	952	1,140	-16.5 %	63	73	-13.7 %	4.5	4.6	-2.5 %
GREENSBORO	701	780	-10.1 %	44	49	-10.2 %	4.3	4.5	-4.1 %
TAMPA	618	731	-15.5 %	52	59	-11.9 %	3.8	4.2	-10.5 %
ORLANDO	571	657	-13.1 %	49	52	-5.8 %	3.8	3.7	3.5 %
ATLANTA	512	633	-19.1 %	34	51	-33.3 %	4.3	3.7	16.7 %
COLUMBIA	404	498	-18.9 %	40	43	-7.0 %	2.9	3.0	-3.2 %
JACKSONVILLE	345	414	-16.7 %	47	42	11.9 %	3.1	3.0	1.1 %
BIRMINGHAM	280	375	-25.3 %	25	28	-10.7 %	3.3	3.6	-8.9 %
KNOXVILLE	218	254	-14.2 %	20	28	-28.6 %	3.1	3.0	2.7 %
NASHVILLE	210	218	-3.7 %	22	25	-12.0 %	2.8	2.5	11.8 %
LOUISVILLE	144	167	-13.8 %	18	18	0.0 %	3.2	3.1	3.2 %
JACKSON	112	158	-29.1 %	17	17	0.0 %	2.4	2.8	-14.5 %
MEMPHIS	57	62	-8.1 %	11	14	-21.4 %	1.8	1.8	-0.5 %
CARIBBEAN	45	128	-64.8 %	9	9	0.0 %	2.2	4.4	-49.6 %
Region Total	5,169	6,215	-16.8 %	117	132	-11.4 %	11.7	12.1	-3.4 %
Southwest									
DALLAS	520	578	-10.0 %	49	51	-3.9 %	3.3	3.5	-5.0 %
SAN ANTONIO	470	576	-18.4 %	48	48	0.0 %	3.0	3.4	-11.3 %
HOUSTON	457	619	-26.2 %	37	50	-26.0 %	3.6	4.0	-10.4 %
FT. WORTH	431	530	-18.7 %	41	50	-18.0 %	3.0	2.9	2.1 %
NEW ORLEANS	259	311	-16.7 %	27	27	0.0 %	3.0	3.3	-8.3 %
ALBUQUERQUE	196	199	-1.5 %	26	24	8.3 %	2.7	2.5	10.8 %
LITTLE ROCK	161	187	-13.9 %	21	21	0.0 %	2.4	2.6	-8.1 %
OKLAHOMA CITY	106	145	-26.9 %	10	19	-47.4 %	3.5	2.9	20.5 %
LUBBOCK	105	129	-18.6 %	24	21	14.3 %	2.0	2.0	0.6 %
TULSA	101	120	-15.8 %	17	20	-15.0 %	2.0	2.1	-4.0 %
SHREVEPORT	66	70	-5.7 %	16	15	6.7 %	1.7	1.9	-10.4 %
Region Total	2,872	3,464	-17.1 %	91	88	3.4 %	8.5	9.3	-8.2 %
Grand Total	28,264	33,349	-15.2 %	334	368	-9.2 %	21.3	22.8	-6.3 %

Analyze your top competitors and leverage the competitive strategies that work for them. Call us for a free, no obligation, Competitive Landscape Report at (682) 651-5632.

Top 100 Lenders - Year to Date

Rank	Lender	Vol 2018	Vol 2017	Chg %	Mkt Share 2018	Mkt Share 2017	Chg %	Top State
1	AMERICAN ADVISORS GROUP	7126	7327	-3 %	25.2 %	22.0 %	15 %	CA
2	FINANCE OF AMERICA REVER	2738	2940	-7 %	9.7 %	8.8 %	10 %	CA
3	REVERSE MORTGAGE FUNDING	2100	2644	-21 %	7.4 %	7.9 %	-6 %	CA
4	LIBERTY HOME EQUITY SOLU	1899	2338	-19 %	6.7 %	7.0 %	-4 %	CA
5	ONE REVERSE MORTGAGE LLC	1736	1692	3 %	6.1 %	5.1 %	21 %	CA
6	SYNERGY ONE LENDING INC	1372	1796	-24 %	4.9 %	5.4 %	-10 %	CA
7	LIVE WELL FINANCIAL INC	1010	994	2 %	3.6 %	3.0 %	20 %	CA
8	HIGHTECHLENDING INC	692	874	-21 %	2.4 %	2.6 %	-7 %	CA
9	FAIRWAY INDEPENDENT MORT	600	393	53 %	2.1 %	1.2 %	80 %	CO
10	OPEN MORTGAGE LLC	585	380	54 %	2.1 %	1.1 %	82 %	CA
11	LONGBRIDGE FINANCIAL LLC	562	257	119 %	2.0 %	0.8 %	158 %	CA
12	FIRSTBANK	421	527	-20 %	1.5 %	1.6 %	-6 %	TN
13	REVERSE MORTGAGESCOM INC	412	622	-34 %	1.5 %	1.9 %	-22 %	TX
14	NATIONWIDE EQUITIES CORP	392	795	-51 %	1.4 %	2.4 %	-42 %	CA
15	ALL REVERSE MORTGAGE INC	361	280	29 %	1.3 %	0.8 %	52 %	CA
16	CHERRY CREEK MORTGAGE CO	298	249	20 %	1.1 %	0.7 %	41 %	UT
17	ADVISORS MORTGAGE GROUP	247	414	-40 %	0.9 %	1.2 %	-30 %	CA
18	QUONTIC BANK FSB	240	234	3 %	0.8 %	0.7 %	21 %	TX
19	RESOLUTE BANK	232	328	-29 %	0.8 %	1.0 %	-17 %	CA
20	1ST NATIONS REVERSE MORT	193	32	503 %	0.7 %	0.1 %	612 %	TX
21	AMERICAN PACIFIC MORTGAG	187	174	7 %	0.7 %	0.5 %	27 %	CA
22	PLAZA HOME MORTGAGE INC	183	286	-36 %	0.6 %	0.9 %	-25 %	CA
23	THE FEDERAL SAVINGS BANK	171	270	-37 %	0.6 %	0.8 %	-25 %	NV
24	MONEY HOUSE INC	165	142	16 %	0.6 %	0.4 %	37 %	CA
25	M & T BANK	144	188	-23 %	0.5 %	0.6 %	-10 %	NY
26	MCM HOLDINGS INC	127	180	-29 %	0.4 %	0.5 %	-17 %	FL
27	LAND-HOME FINANCIAL SERV	113	91	24 %	0.4 %	0.3 %	47 %	CA
28	SUN WEST MORTGAGE CO INC	106	197	-46 %	0.4 %	0.6 %	-37 %	CA
29	INTERCONTINENTAL CAPITAL	106	109	-3 %	0.4 %	0.3 %	15 %	NY
30	HOMEBRIDGE FINANCIAL SER	105	85	24 %	0.4 %	0.3 %	46 %	CA
31	BROKER SOLUTIONS INC	104	119	-13 %	0.4 %	0.4 %	3 %	CA
32	TOWNEBANK	102	99	3 %	0.4 %	0.3 %	22 %	VA
33	SUN AMERICAN MORTGAGE CO	102	122	-16 %	0.4 %	0.4 %	-1 %	AZ
34	MORTGAGE BROKERS SERVICE	70	66	6 %	0.2 %	0.2 %	25 %	WA
35	AMERICAN FINANCIAL NETWO	70	83	-16 %	0.2 %	0.2 %	0 %	CA
36	FRANKLIN FIRST FINANCIAL	67	74	-9 %	0.2 %	0.2 %	7 %	MA
37	VIP MORTGAGE INC	61	80	-24 %	0.2 %	0.2 %	-10 %	AZ
38	TOTAL MEDIA MANAGEMENT L	61	97	-37 %	0.2 %	0.3 %	-26 %	AL
39	COMMUNITY FIRST NATIONAL	60	118	-49 %	0.2 %	0.4 %	-40 %	FL
40	PACIFIC RESIDENTIAL MORT	58	69	-16 %	0.2 %	0.2 %	-1 %	OR
41	UNIVERSAL LENDING CORPOR	56	85	-34 %	0.2 %	0.3 %	-22 %	CO
42	EVOLVE BANK & TRUST	54	126	-57 %	0.2 %	0.4 %	-49 %	FL
43	NOVA FINANCIAL & INVESTM	51	56	-9 %	0.2 %	0.2 %	7 %	AZ
44	UNITED NORTHERN MORTGAGE	50	214	-77 %	0.2 %	0.6 %	-72 %	NY
45	MOVEMENT MORTGAGE LLC	49	37	32 %	0.2 %	0.1 %	56 %	CA
46	CALIBER HOME LOANS INC	49	49	0 %	0.2 %	0.1 %	18 %	WA
47	ALPHA MORTGAGE CORPORATI	48	50	-4 %	0.2 %	0.1 %	13 %	NC
48	GOLDWATER BANK NA	45	65	-31 %	0.2 %	0.2 %	-18 %	CO
49	AMERICA FIRST FEDERAL CR	44	28	57 %	0.2 %	0.1 %	85 %	UT
50	ACADEMY MORTGAGE CORPORA	43	20	115 %	0.2 %	0.1 %	154 %	OR

Rank	Lender	Vol 2018	Vol 2017	Chg %	Mkt Share 2018	Mkt Share 2017	Chg %	Top State
51	PRIMARY RESIDENTIAL MORT	41	58	-29 %	0.1 %	0.2 %	-17 %	CA
52	PEOPLES HOME EQUITY INC	37	25	48 %	0.1 %	0.1 %	75 %	TN
53	PARAMOUNT RESIDENTIAL MO	36	6	500 %	0.1 %	0.0 %	608 %	CA
54	MORTGAGESHOP LLC	36	44	-18 %	0.1 %	0.1 %	-3 %	VA
55	LENOX FINANCIAL MORTGAGE	36	40	-10 %	0.1 %	0.1 %	6 %	CA
56	UNITED MORTGAGE CORP	36	61	-41 %	0.1 %	0.2 %	-30 %	NY
57	JET DIRECT FUNDING CORP	36	22	64 %	0.1 %	0.1 %	93 %	NY
58	CARROLLTON MORTGAGE CO	35	22	59 %	0.1 %	0.1 %	88 %	CA
59	SUCCESS MORTGAGE PARTNER	35	40	-13 %	0.1 %	0.1 %	3 %	MI
60	SKYLINE FINANCIAL CORPOR	35	39	-10 %	0.1 %	0.1 %	6 %	CA
61	US MORTGAGE CORPORATION	33	26	27 %	0.1 %	0.1 %	50 %	NY
62	AMERICAS MORTGAGE RESOUR	33	51	-35 %	0.1 %	0.2 %	-24 %	LA
63	CROSSCOUNTRY MORTGAGE	31	16	94 %	0.1 %	0.0 %	129 %	FL
64	GEORGETOWN MORTGAGE	31	34	-9 %	0.1 %	0.1 %	8 %	TX
65	ON Q FINANCIAL INC	30	30	0 %	0.1 %	0.1 %	18 %	CA
66	EAST COAST CAPITAL CORP	30	25	20 %	0.1 %	0.1 %	42 %	NY
67	LOANDEPOTCOM	30	28	7 %	0.1 %	0.1 %	26 %	NY
68	GULF COAST BANK AND TRUS	30	10	200 %	0.1 %	0.0 %	254 %	LA
69	RESIDENTIAL HOME FUNDING	28	41	-32 %	0.1 %	0.1 %	-19 %	NY
70	BANK OF ENGLAND	27	148	-82 %	0.1 %	0.4 %	-78 %	FL
71	NORTHERN OHIO INVESTMENT	27	43	-37 %	0.1 %	0.1 %	-26 %	AZ
72	GERSHMAN INVESTMENT CORP	27	26	4 %	0.1 %	0.1 %	23 %	MO
73	MANN MORTGAGE LLC	27	47	-43 %	0.1 %	0.1 %	-32 %	WA
74	BRIDGEVIEW BANK GROUP	26	11	136 %	0.1 %	0.0 %	179 %	CA
75	GSF MORTGAGE CORPORATION	26	46	-43 %	0.1 %	0.1 %	-33 %	WA
76	ATLANTIC COAST MORTGAGE	26	1	2,500 %	0.1 %	0.0 %	2,968 %	VA
77	CITYWIDE HOME LOANS	26	25	4 %	0.1 %	0.1 %	23 %	UT
78	MOHAVE STATE BANK	23	36	-36 %	0.1 %	0.1 %	-25 %	AZ
79	MAGNOLIA BANK INC	23	0		0.1 %	0.0 %		CA
80	PREMIER MORTGAGE RESOURC	23	25	-8 %	0.1 %	0.1 %	9 %	ID
81	SIERRA PACIFIC MORTGAGE	23	31	-26 %	0.1 %	0.1 %	-12 %	CA
82	DOLLAR BANK FSB	23	47	-51 %	0.1 %	0.1 %	-42 %	PA
83	MEADOWBROOK FINANCIAL MO	22	29	-24 %	0.1 %	0.1 %	-10 %	NY
84	HOMEOWNERS MORTGAGE ENTE	22	52	-58 %	0.1 %	0.2 %	-50 %	NC
85	BANK OF UTAH	21	16	31 %	0.1 %	0.0 %	55 %	UT
86	AMERICAN LIBERTY MORTGAG	21	32	-34 %	0.1 %	0.1 %	-23 %	CO
87	MOUNTAIN AMERICA CREDIT	20	47	-57 %	0.1 %	0.1 %	-50 %	UT
88	FIRST NATIONAL BANK OF P	20	17	18 %	0.1 %	0.1 %	39 %	NC
89	FINANCE OF AMERICA MORTG	19	28	-32 %	0.1 %	0.1 %	-20 %	NV
90	DIRECTORS MORTGAGE INC	19	15	27 %	0.1 %	0.0 %	49 %	OR
91	VAN DYK MORTGAGE CORPORA	19	23	-17 %	0.1 %	0.1 %	-3 %	KY
92	SIMONICH CORPORATION	19	21	-10 %	0.1 %	0.1 %	7 %	CA
93	CMG MORTGAGE INC	19	18	6 %	0.1 %	0.1 %	25 %	CA
94	CONTOUR MORTGAGE CORPORA	18	15	20 %	0.1 %	0.0 %	42 %	NY
95	GUILD MORTGAGE COMPANY	18	15	20 %	0.1 %	0.0 %	42 %	MT
96	WHOLESALE CAPITAL CORP	18	31	-42 %	0.1 %	0.1 %	-31 %	CA
97	SUMMIT FUNDING INC	18	8	125 %	0.1 %	0.0 %	165 %	CA
98	AMERIFIRST FINANCIAL INC	17	27	-37 %	0.1 %	0.1 %	-26 %	CA
99	GENEQUITY MORTGAGE INC	17	0		0.1 %	0.0 %		TX
100	NATIONS LENDING CORP	17	28	-39 %	0.1 %	0.1 %	-28 %	NJ

Paid Advertisement

Paid Advertisement

TARGET YOUR MARKETING

RMI Dashboard

Your Reverse Mortgage Lending Partner. Putting the pieces together... Together.

Expand Your Business. Satisfy Your Clients.

Approved GNMA Issuer.
Cherry Creek Mortgage Co., Inc. NMLS #3001 dba 1st Reverse Mortgage USA®.
All Rights Reserved. 3609 S. Wadsworth Blvd., Suite 500 Lakewood, CO 80235.

If you are looking for a new investor relationship and additional liquidity in the secondary markets for all reverse mortgage products, please contact 1st Reverse Mortgage USA® at (877) 217-0166 or www.1strmusa.com

Disclaimer: Although a significant effort is made to assure the accuracy and completeness of the information provided, Reverse Market Insight, Inc. makes no express or implied warranty as to the accuracy, adequacy, completeness, legality of the information. Reverse Market Insight, Inc. does not endorse any products or services advertised on this report. We also waive any liability of any loss or damage that may be incurred as a result of the use of such advertised products or services.