

HECM Lenders (FHA Approved Only)

Industry Overview

HECMs Endorsed through December 2017

Next Release Date: Week 1 of February

Endorsement Growth Change

-0.4 %

Competition Growth

-11.7 %

Active Lender Change

-24

Figures above reflect change from prior month

PERFORMANCE

Rank/Region	01/17	02/17	03/17	04/17	05/17	06/17	07/17	08/17	09/17	10/17	11/17	12/17	Trend
1 Pacific/Hawaii	1,259	1,358	1,608	1,514	1,408	1,521	1,300	1,405	1,357	1,322	1,322	1,311	▼
2 Southeast/Caribbean	840	842	957	926	914	890	846	921	760	731	857	879	▲
3 Southwest	577	461	525	486	524	501	390	549	534	484	547	526	▼
4 Rocky Mountain	385	338	469	398	400	393	359	426	430	448	529	447	▼
5 Mid-Atlantic	359	290	371	382	362	352	327	371	320	367	325	343	▲
6 Midwest	368	334	405	370	353	336	261	364	336	322	348	351	▲
7 Northwest/Alaska	252	294	380	361	341	335	269	325	326	352	334	328	▼
8 New York/New Jersey	286	267	368	300	287	283	272	326	303	247	248	299	▲
9 New England	144	160	159	186	170	149	143	152	126	139	171	167	▼
10 Great Plains	108	82	122	113	95	77	87	88	100	85	101	114	▲
Total	4,578	4,426	5,364	5,036	4,854	4,837	4,254	4,927	4,592	4,497	4,782	4,765	▼

Find out where the top five markets are in your area by state, county or even zip code to help improve sales performance, market share and maximize opportunities.

Call us for a free briefing at (682) 651-5632.



REVERSE MARKET
INSIGHT

(682) 651-5632

info@rminsight.net

www.rminsight.net

Interested in industry commentary, data and analysis? [CLICK HERE](#)

Subscribe to our [FREE ReverseIQ Newsletter](#) and [FREE Industry Reports](#)

Competition

Top 10 Lenders

Rank / Lender	01/17	02/17	03/17	04/17	05/17	06/17	07/17	08/17	09/17	10/17	11/17	12/17	Total	Trend
1 AMERICAN ADVISORS GROUP	963	1,064	1,167	993	1,028	1,126	986	1,123	1,072	983	1,132	1,141	12,778	▲
2 FINANCE OF AMERICA REVERSE LLC	366	269	482	439	348	532	504	601	496	509	425	435	5,406	▲
3 REVERSE MORTGAGE FUNDING LLC	424	345	363	364	380	407	361	399	359	358	399	457	4,616	▲
4 LIBERTY HOME EQUITY SOLUTIONS INC	227	376	536	462	299	227	211	269	209	266	230	192	3,504	▼
5 SYNERGY ONE LENDING INC	237	223	270	229	246	332	259	300	280	285	350	340	3,351	▼
6 ONE REVERSE MORTGAGE LLC	287	222	253	261	266	207	196	313	282	251	277	265	3,080	▼
7 LIVE WELL FINANCIAL INC	152	131	155	133	172	131	120	157	216	179	197	183	1,926	▼
8 HIGHTECHLENDING INC	109	189	144	122	112	109	89	119	85	108	112	79	1,377	▼
9 NATIONWIDE EQUITIES CORPORATION	108	81	156	96	115	140	99	108	99	84	90	75	1,251	▼
10 REVERSE MORTGAGESCOM INC	88	74	104	95	89	95	77	93	66	59	95	89	1,024	▼
Top 10 SubTotal	2,961	2,974	3,630	3,194	3,055	3,306	2,902	3,482	3,164	3,082	3,307	3,256	38,313	▼
Industry Total	4,578	4,426	5,364	5,036	4,854	4,837	4,254	4,927	4,592	4,497	4,782	4,765	56,912	▼

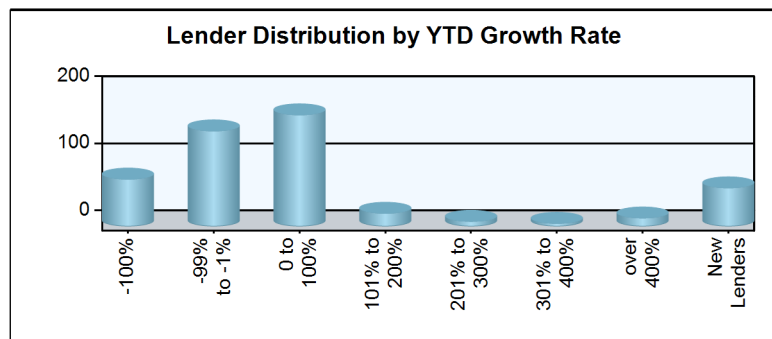
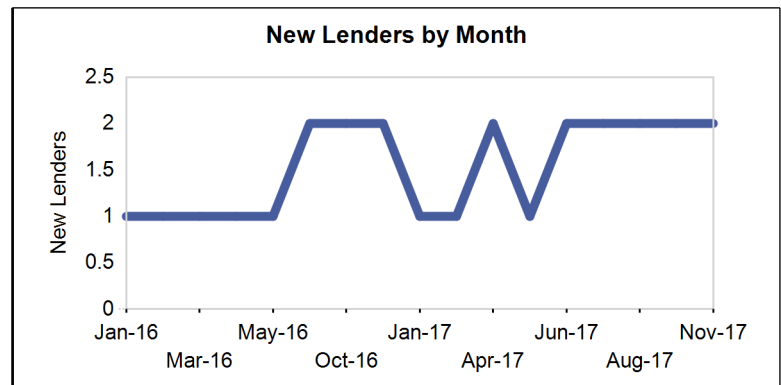
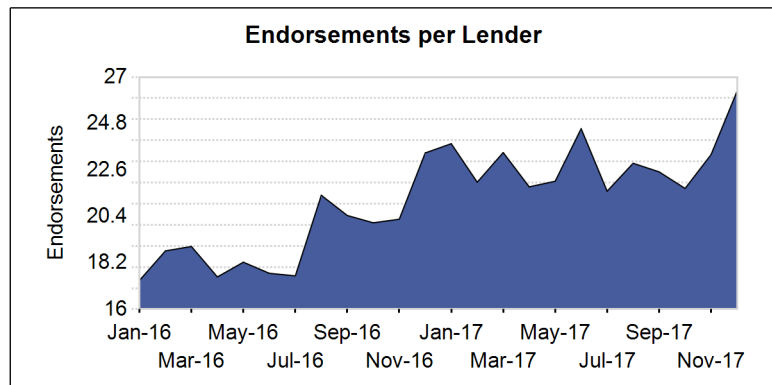
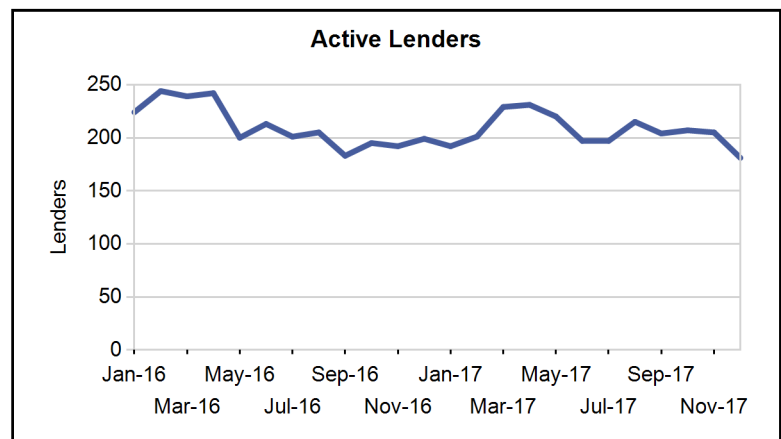
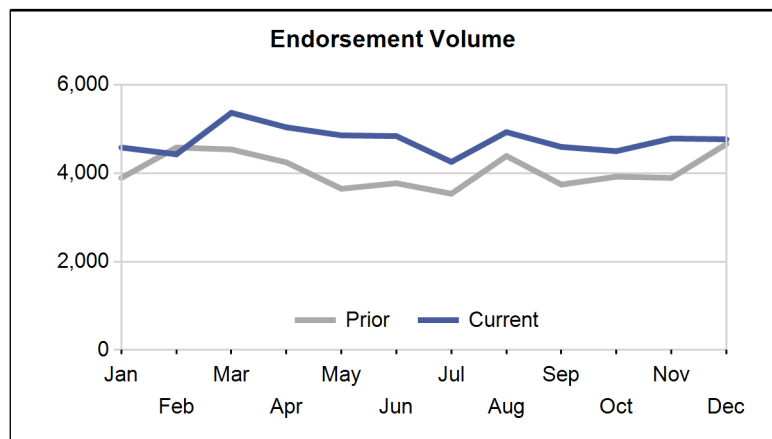

Paid Advertisement

Find Opportunity Faster

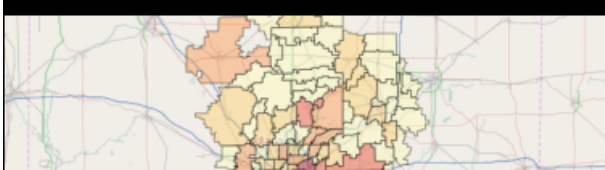

RMI Dashboard

Market Performance

Market	YTD Volume 2017	YTD Volume 2016	Chg %	Active Lenders 2017	Active Lenders 2016	Chg %	Volume / Lender 2017	Volume / Lender 2016	Chg %
Great Plains									
KANSAS CITY	370	282	31.2 %	33	26	26.9 %	2.5	2.4	4.0 %
DES MOINES	245	226	8.4 %	23	18	27.8 %	2.4	2.5	-3.4 %
ST. LOUIS	243	245	-0.8 %	26	26	0.0 %	2.2	2.3	-4.2 %
OMAHA	164	133	23.3 %	17	18	-5.6 %	2.0	1.7	16.4 %
TOPEKA	150	152	-1.3 %	22	16	37.5 %	1.7	2.4	-27.6 %
Region Total	1,172	1,038	12.9 %	53	49	8.2 %	4.4	4.2	3.6 %
Mid-Atlantic									
PHILADELPHIA	1,022	1,000	2.2 %	69	66	4.5 %	3.7	3.6	1.4 %
RICHMOND	975	892	9.3 %	57	60	-5.0 %	3.7	3.3	12.5 %
WASH. D.C.	771	684	12.7 %	60	51	17.6 %	3.5	3.2	7.7 %
BALTIMORE	604	546	10.6 %	49	45	8.9 %	3.0	2.8	9.1 %
PITTSBURGH	398	337	18.1 %	35	28	25.0 %	3.0	2.7	13.3 %
WILMINGTON	210	168	25.0 %	26	25	4.0 %	2.1	1.7	21.0 %
CHARLESTON	189	157	20.4 %	18	18	0.0 %	2.6	2.2	17.1 %
Region Total	4,169	3,784	10.2 %	110	109	0.9 %	7.3	6.9	5.9 %
Midwest									
CHICAGO	785	861	-8.8 %	55	49	12.2 %	3.3	3.9	-15.6 %
INDIANAPOLIS	568	511	11.2 %	30	35	-14.3 %	3.3	2.9	12.3 %
MINN. ST. PAUL	475	442	7.5 %	35	34	2.9 %	2.6	2.8	-4.3 %
CLEVELAND	416	354	17.5 %	32	35	-8.6 %	3.1	2.6	17.7 %
DETROIT	394	317	24.3 %	31	31	0.0 %	3.1	2.6	16.5 %
MILWAUKEE	383	349	9.7 %	34	33	3.0 %	3.2	2.8	14.8 %
COLUMBUS	376	291	29.2 %	29	30	-3.3 %	3.3	2.9	13.3 %
GRAND RAPIDS	316	286	10.5 %	27	23	17.4 %	2.6	2.7	-6.3 %
SPRINGFIELD	180	168	7.1 %	24	23	4.3 %	2.6	2.1	25.1 %
CINCINNATI	160	166	-3.6 %	23	25	-8.0 %	2.3	2.1	8.5 %
FLINT	95	71	33.8 %	21	11	90.9 %	1.7	1.6	8.6 %
Region Total	4,148	3,816	8.7 %	101	103	-1.9 %	8.0	7.6	6.4 %
New England									
BOSTON	865	779	11.0 %	36	36	0.0 %	4.7	4.4	6.4 %
HARTFORD	428	437	-2.1 %	45	42	7.1 %	2.4	2.8	-12.0 %
BANGOR	201	214	-6.1 %	20	21	-4.8 %	2.2	2.2	1.1 %
MANCHESTER	162	159	1.9 %	23	23	0.0 %	1.9	2.0	-6.7 %
PROVIDENCE	116	102	13.7 %	18	17	5.9 %	1.7	1.9	-10.0 %
BURLINGTON	94	66	42.4 %	17	12	41.7 %	1.9	2.1	-9.3 %
Region Total	1,866	1,757	6.2 %	66	71	-7.0 %	5.6	5.3	4.2 %
New York/New Jersey									
NEW YORK	1,755	1,669	5.2 %	62	63	-1.6 %	4.8	4.9	-0.8 %
NEWARK	699	680	2.8 %	63	67	-6.0 %	2.6	2.5	2.4 %
CAMDEN	495	498	-0.6 %	65	58	12.1 %	2.3	2.5	-9.0 %
ALBANY	326	328	-0.6 %	33	35	-5.7 %	2.4	2.5	-1.2 %
BUFFALO	211	201	5.0 %	17	20	-15.0 %	3.2	2.8	15.5 %
Region Total	3,486	3,376	3.3 %	105	105	0.0 %	6.0	5.8	4.3 %
Northwest/Alaska									
SEATTLE	1,786	1,224	45.9 %	73	64	14.1 %	4.7	3.6	31.1 %
PORTLAND	1,420	981	44.8 %	65	61	6.6 %	3.9	3.0	28.2 %
BOISE	465	353	31.7 %	45	40	12.5 %	2.2	2.1	3.2 %
SPOKANE	188	169	11.2 %	33	26	26.9 %	1.6	1.7	-7.0 %
ANCHORAGE	38	40	-5.0 %	7	6	16.7 %	1.6	1.6	-0.2 %
Region Total	3,897	2,767	40.8 %	95	89	6.7 %	6.8	5.2	30.1 %
Pacific/Hawaii									
LOS ANGELES	3,832	3,162	21.2 %	106	111	-4.5 %	7.2	6.4	12.6 %

Market	YTD Volume 2017	YTD Volume 2016	Chg %	Active Lenders 2017	Active Lenders 2016	Chg %	Volume / Lender 2017	Volume / Lender 2016	Chg %
SANTA ANA	3,087	2,573	20.0 %	108	104	3.8 %	6.4	5.5	15.7 %
SAN FRANCISCO	2,668	2,259	18.1 %	80	77	3.9 %	6.7	6.0	12.4 %
PHOENIX	1,939	1,577	23.0 %	74	71	4.2 %	4.7	4.2	10.0 %
SACRAMENTO	1,638	1,383	18.4 %	69	61	13.1 %	4.8	4.4	8.8 %
SAN DIEGO	1,430	1,133	26.2 %	76	65	16.9 %	4.5	3.8	16.5 %
LAS VEGAS	672	483	39.1 %	42	44	-4.5 %	3.5	3.0	15.8 %
FRESNO	653	567	15.2 %	54	44	22.7 %	2.8	2.7	3.7 %
RENO	333	254	31.1 %	34	28	21.4 %	2.3	2.2	2.3 %
TUCSON	257	218	17.9 %	32	29	10.3 %	2.1	2.1	-0.9 %
HONOLULU	176	178	-1.1 %	28	22	27.3 %	1.6	1.9	-14.5 %
Region Total	16,685	13,787	21.0 %	177	182	-2.7 %	16.2	14.1	15.0 %
Rocky Mountain									
DENVER	3,357	1,998	68.0 %	79	67	17.9 %	6.8	5.1	33.2 %
SALT LAKE CITY	1,206	867	39.1 %	52	43	20.9 %	4.4	3.9	14.6 %
HELENA	242	223	8.5 %	29	20	45.0 %	2.5	2.3	8.2 %
CASPER	110	81	35.8 %	21	20	5.0 %	1.8	1.5	17.4 %
SIOUX FALLS	57	47	21.3 %	9	11	-18.2 %	1.7	1.3	29.8 %
FARGO	50	47	6.4 %	9	9	0.0 %	1.6	1.7	-2.8 %
Region Total	5,022	3,263	53.9 %	106	88	20.5 %	7.7	6.1	25.9 %
Southeast/Caribbean									
MIAMI	1,773	1,757	0.9 %	87	85	2.4 %	4.4	4.8	-7.9 %
GREENSBORO	1,363	1,193	14.2 %	62	52	19.2 %	4.4	4.3	3.4 %
TAMPA	1,203	1,012	18.9 %	75	62	21.0 %	4.0	3.8	5.4 %
ATLANTA	1,139	1,027	10.9 %	61	52	17.3 %	3.9	4.0	-1.7 %
ORLANDO	1,082	869	24.5 %	64	55	16.4 %	3.7	3.5	5.5 %
COLUMBIA	844	817	3.3 %	55	53	3.8 %	3.1	3.2	-3.1 %
JACKSONVILLE	687	641	7.2 %	51	45	13.3 %	3.1	3.3	-5.8 %
BIRMINGHAM	605	604	0.2 %	35	35	0.0 %	3.7	3.5	5.4 %
KNOXVILLE	428	449	-4.7 %	30	27	11.1 %	3.1	3.0	3.5 %
NASHVILLE	375	323	16.1 %	30	32	-6.3 %	2.6	2.4	7.8 %
LOUISVILLE	295	298	-1.0 %	24	22	9.1 %	3.3	3.1	5.2 %
JACKSON	272	293	-7.2 %	18	21	-14.3 %	2.7	2.8	-0.7 %
CARIBBEAN	173	342	-49.4 %	12	19	-36.8 %	3.4	3.9	-11.9 %
MEMPHIS	124	121	2.5 %	16	15	6.7 %	1.9	2.1	-5.1 %
Region Total	10,363	9,746	6.3 %	159	155	2.6 %	12.0	11.9	0.2 %
Southwest									
DALLAS	1,067	824	29.5 %	59	53	11.3 %	3.7	3.3	10.3 %
SAN ANTONIO	1,021	914	11.7 %	57	50	14.0 %	3.5	3.6	-2.8 %
HOUSTON	1,019	1,075	-5.2 %	53	56	-5.4 %	4.0	4.0	-2.0 %
FT. WORTH	1,005	721	39.4 %	62	48	29.2 %	3.2	3.2	2.2 %
NEW ORLEANS	539	503	7.2 %	31	34	-8.8 %	3.2	3.4	-3.4 %
ALBUQUERQUE	358	313	14.4 %	30	26	15.4 %	2.7	2.7	0.2 %
LITTLE ROCK	301	308	-2.3 %	28	28	0.0 %	2.5	2.9	-11.4 %
OKLAHOMA CITY	239	238	0.4 %	24	23	4.3 %	2.7	2.7	-0.4 %
LUBBOCK	233	245	-4.9 %	31	28	10.7 %	2.0	2.2	-7.2 %
TULSA	202	212	-4.7 %	23	23	0.0 %	2.0	2.2	-8.0 %
SHREVEPORT	120	107	12.1 %	21	18	16.7 %	1.8	1.7	5.4 %
Region Total	6,104	5,460	11.8 %	104	93	11.8 %	9.6	9.6	-0.1 %
Grand Total	56,912	48,794	16.6 %	407	420	-3.1 %	23.0	19.3	19.1 %

Analyze your top competitors and leverage the competitive strategies that work for them. Call us for a free, no obligation, Competitive Landscape Report at (682) 651-5632.

Top 100 Lenders - Year to Date

Rank	Lender	Vol 2017	Vol 2016	Chg %	Mkt Share 2017	Mkt Share 2016	Chg %	Top State
1	AMERICAN ADVISORS GROUP	12778	10717	19 %	22.5 %	22.0 %	2 %	CA
2	FINANCE OF AMERICA REVER	5406	4225	28 %	9.5 %	8.7 %	10 %	CA
3	REVERSE MORTGAGE FUNDING	4616	3274	41 %	8.1 %	6.7 %	21 %	CA
4	LIBERTY HOME EQUITY SOLU	3504	3145	11 %	6.2 %	6.4 %	-4 %	CA
5	SYNERGY ONE LENDING INC	3351	2107	59 %	5.9 %	4.3 %	36 %	CA
6	ONE REVERSE MORTGAGE LLC	3080	3476	-11 %	5.4 %	7.1 %	-24 %	CA
7	LIVE WELL FINANCIAL INC	1926	1860	4 %	3.4 %	3.8 %	-11 %	CA
8	HIGHTECHLENDING INC	1377	1260	9 %	2.4 %	2.6 %	-6 %	CA
9	NATIONWIDE EQUITIES CORP	1251	1198	4 %	2.2 %	2.5 %	-10 %	CA
10	REVERSE MORTGAGESCOM INC	1024	703	46 %	1.8 %	1.4 %	25 %	TX
11	FIRSTBANK	901	684	32 %	1.6 %	1.4 %	13 %	IL
12	FAIRWAY INDEPENDENT MORT	782	437	79 %	1.4 %	0.9 %	53 %	CO
13	RMS/SECURITY ONE LENDING	710	1996	-64 %	1.2 %	4.1 %	-70 %	CA
14	OPEN MORTGAGE LLC	682	625	9 %	1.2 %	1.3 %	-6 %	CA
15	ADVISORS MORTGAGE GROUP	667	366	82 %	1.2 %	0.8 %	56 %	CA
16	LONGBRIDGE FINANCIAL LLC	540	330	64 %	0.9 %	0.7 %	40 %	TX
17	CHERRY CREEK MORTGAGE CO	508	424	20 %	0.9 %	0.9 %	3 %	UT
18	RESOLUTE BANK	504	359	40 %	0.9 %	0.7 %	20 %	CA
19	PLAZA HOME MORTGAGE INC	498	384	30 %	0.9 %	0.8 %	11 %	CA
20	HOME POINT FINANCIAL COR	470	866	-46 %	0.8 %	1.8 %	-53 %	CA
21	QUONTIC BANK FSB	467	149	213 %	0.8 %	0.3 %	169 %	TX
22	ALL REVERSE MORTGAGE INC	466	313	49 %	0.8 %	0.6 %	28 %	CA
23	THE FEDERAL SAVINGS BANK	457	420	9 %	0.8 %	0.9 %	-7 %	NV
24	THE MONEY SOURCE INC	388	54	619 %	0.7 %	0.1 %	516 %	CA
25	AMERICAN PACIFIC MORTGAG	338	286	18 %	0.6 %	0.6 %	1 %	CA
26	M & T BANK	331	267	24 %	0.6 %	0.5 %	6 %	NY
27	1ST NATIONS REVERSE MORT	311	1	31,000 %	0.5 %	0.0 %	26,564 %	TX
28	SUN WEST MORTGAGE CO INC	305	363	-16 %	0.5 %	0.7 %	-28 %	CA
29	MCM HOLDINGS INC	271	284	-5 %	0.5 %	0.6 %	-18 %	FL
30	MONEY HOUSE INC	270	226	19 %	0.5 %	0.5 %	2 %	CA
31	UNITED NORTHERN MORTGAGE	270	450	-40 %	0.5 %	0.9 %	-49 %	NY
32	BROKER SOLUTIONS INC	237	112	112 %	0.4 %	0.2 %	81 %	CA
33	EVOLVE BANK & TRUST	219	99	121 %	0.4 %	0.2 %	90 %	NY
34	BANK OF ENGLAND	198	184	8 %	0.3 %	0.4 %	-8 %	FL
35	SUN AMERICAN MORTGAGE CO	193	186	4 %	0.3 %	0.4 %	-11 %	AZ
36	INTERCONTINENTAL CAPITAL	192	45	327 %	0.3 %	0.1 %	266 %	NY
37	BANC OF CALIFORNIA NA	191	213	-10 %	0.3 %	0.4 %	-23 %	CA
38	COMMUNITY FIRST NATIONAL	191	103	85 %	0.3 %	0.2 %	59 %	KS
39	PEOPLES BANK	190	261	-27 %	0.3 %	0.5 %	-38 %	CA
40	UNIVERSAL LENDING CORP	172	148	16 %	0.3 %	0.3 %	0 %	CO
41	HOMEBRIDGE FINANCIAL SER	167	70	139 %	0.3 %	0.1 %	105 %	TX
42	TOWNEBANK	161	156	3 %	0.3 %	0.3 %	-12 %	VA
43	VIP MORTGAGE INC	148	129	15 %	0.3 %	0.3 %	-2 %	AZ
44	TOTAL MEDIA MANAGEMENT L	144	75	92 %	0.3 %	0.2 %	65 %	AL
45	LAND-HOME FINANCIAL SERV	142	134	6 %	0.2 %	0.3 %	-9 %	CA
46	AMERICAN FINANCIAL NETWO	139	31	348 %	0.2 %	0.1 %	284 %	CA
47	FRANKLIN FIRST FINANCIAL	138	108	28 %	0.2 %	0.2 %	10 %	NY
48	GOLDWATER BANK NA	117	37	216 %	0.2 %	0.1 %	171 %	CO
49	MORTGAGE BROKERS SERVICE	116	68	71 %	0.2 %	0.1 %	46 %	WA
50	NOVA FINANCIAL & INVESTM	115	90	28 %	0.2 %	0.2 %	10 %	AZ

Rank	Lender	Vol 2017	Vol 2016	Chg %	Mkt Share 2017	Mkt Share 2016	Chg %	Top State
51	PACIFIC RESIDENTIAL MORT	114	79	44 %	0.2 %	0.2 %	24 %	OR
52	PRIMARY RESIDENTIAL MORT	100	30	233 %	0.2 %	0.1 %	186 %	CA
53	UNITED MORTGAGE CORP	96	51	88 %	0.2 %	0.1 %	61 %	NY
54	GEORGETOWN MORTGAGE	85	85	0 %	0.1 %	0.2 %	-14 %	TX
55	HOMEOWNERS MORTGAGE ENTE	85	73	16 %	0.1 %	0.1 %	0 %	NC
56	CALIBER HOME LOANS INC	83	0		0.1 %	0.0 %		CA
57	NEW AMERICAN MORTGAGE LL	79	54	46 %	0.1 %	0.1 %	25 %	CA
58	AMERICAS MORTGAGE RESOUR	78	48	63 %	0.1 %	0.1 %	39 %	LA
59	ALPHA MORTGAGE CORPORATI	76	40	90 %	0.1 %	0.1 %	63 %	NC
60	DOLLAR BANK FSB	75	57	32 %	0.1 %	0.1 %	13 %	PA
61	GSF MORTGAGE CORPORATION	75	44	70 %	0.1 %	0.1 %	46 %	DC
62	NORTHERN OHIO INVESTMENT	73	28	161 %	0.1 %	0.1 %	124 %	OH
63	SUCCESS MORTGAGE PARTNER	73	84	-13 %	0.1 %	0.2 %	-25 %	SC
64	MORTGAGESHOP LLC	72	67	7 %	0.1 %	0.1 %	-8 %	VA
65	JET DIRECT FUNDING CORP	70	7	900 %	0.1 %	0.0 %	757 %	NY
66	LENEX FINANCIAL MORTGAGE	66	72	-8 %	0.1 %	0.1 %	-21 %	CA
67	MOUNTAIN AMERICA CREDIT	65	33	97 %	0.1 %	0.1 %	69 %	UT
68	MANN MORTGAGE LLC	63	90	-30 %	0.1 %	0.2 %	-40 %	MT
69	RESIDENTIAL HOME FUNDING	61	69	-12 %	0.1 %	0.1 %	-24 %	NY
70	SKYLINE FINANCIAL CORPOR	59	37	59 %	0.1 %	0.1 %	37 %	CA
71	MEADOWBROOK FINANCIAL MO	58	36	61 %	0.1 %	0.1 %	38 %	NY
72	MOHAVE STATE BANK	58	24	142 %	0.1 %	0.0 %	107 %	AZ
73	EAST COAST CAPITAL CORP	58	28	107 %	0.1 %	0.1 %	78 %	NY
74	ON Q FINANCIAL INC	56	39	44 %	0.1 %	0.1 %	23 %	AZ
75	CONTOUR MORTGAGE CORPORA	52	19	174 %	0.1 %	0.0 %	135 %	NY
76	AMERICAN LIBERTY MORTGAG	52	29	79 %	0.1 %	0.1 %	54 %	CO
77	PREMIER MORTGAGE RESOURC	49	22	123 %	0.1 %	0.0 %	91 %	ID
78	SOUTHERN TRUST MORTGAGE	49	71	-31 %	0.1 %	0.1 %	-41 %	VA
79	SIERRA PACIFIC MORTGAGE	47	26	81 %	0.1 %	0.1 %	55 %	CA
80	LOANDEPOTCOM	47	28	68 %	0.1 %	0.1 %	44 %	OR
81	DIRECTORS MORTGAGE INC	44	23	91 %	0.1 %	0.0 %	64 %	OR
82	NATIONS LENDING CORP	44	41	7 %	0.1 %	0.1 %	-8 %	NJ
83	WHOLESALE CAPITAL CORP	43	82	-48 %	0.1 %	0.2 %	-55 %	CA
84	ATLANTIC BAY MORTGAGE GR	43	27	59 %	0.1 %	0.1 %	37 %	VA
85	SIMONICH CORPORATION	43	37	16 %	0.1 %	0.1 %	0 %	CA
86	US MORTGAGE CORPORATION	42	54	-22 %	0.1 %	0.1 %	-33 %	NY
87	JAMES B NUTTER AND COMPA	42	33	27 %	0.1 %	0.1 %	9 %	KS
88	COLONIAL SAVINGS FA	41	27	52 %	0.1 %	0.1 %	30 %	TX
89	PEOPLES HOME EQUITY INC	41	48	-15 %	0.1 %	0.1 %	-27 %	TN
90	VAN DYK MORTGAGE CORPORA	41	51	-20 %	0.1 %	0.1 %	-31 %	KY
91	AKT AMERICAN CAPITAL INC	40	46	-13 %	0.1 %	0.1 %	-25 %	CA
92	UNIVERSAL AMERICAN MORTG	39	30	30 %	0.1 %	0.1 %	11 %	NV
93	ACADEMY MORTGAGE CORPORA	38	83	-54 %	0.1 %	0.2 %	-61 %	UT
94	CITYWIDE HOME LOANS	38	45	-16 %	0.1 %	0.1 %	-28 %	UT
95	CATALYST LENDING INC	37	11	236 %	0.1 %	0.0 %	188 %	CO
96	EVERGREEN MONEYSOURCE MT	36	18	100 %	0.1 %	0.0 %	71 %	WA
97	FINANCE OF AMERICA MORTG	35	46	-24 %	0.1 %	0.1 %	-35 %	NV
98	AMERICA FIRST FEDERAL CR	35	28	25 %	0.1 %	0.1 %	7 %	UT
99	CARROLLTON MORTGAGE CO	35	36	-3 %	0.1 %	0.1 %	-17 %	CA
100	GERSHMAN INVESTMENT CORP	34	37	-8 %	0.1 %	0.1 %	-21 %	MO

Paid Advertisement

Paid Advertisement

TARGET YOUR MARKETING

RMI Dashboard

Your Reverse Mortgage Lending Partner. Putting the pieces together . . . Together.

Expand Your Business. Satisfy Your Clients.

Approved GNMA Issuer.
Cherry Creek Mortgage Co., Inc. NMLS #3001 dba 1st Reverse Mortgage USA®. All Rights Reserved. 3609 S. Wadsworth Blvd., Suite 500 Lakewood, CO 80235.

If you are looking for a new investor relationship and additional liquidity in the secondary markets for all reverse mortgage products, please contact 1st Reverse Mortgage USA® at (877) 217-0166 or www.1strmusa.com

Disclaimer: Although a significant effort is made to assure the accuracy and completeness of the information provided, Reverse Market Insight, Inc. makes no express or implied warranty as to the accuracy, adequacy, completeness, legality of the information. Reverse Market Insight, Inc. does not endorse any products or services advertised on this report. We also waive any liability of any loss or damage that may be incurred as a result of the use of such advertised products or services.