

HECM Lenders (FHA Approved Only)

Industry Overview

HECMs Endorsed through October 2017

Next Release Date: Week 1 of December

Endorsement Growth Change

-2.1 %

Competition Growth

1.5 %

Active Lender Change

3

Figures above reflect change from prior month

PERFORMANCE

Rank/Region	11/16	12/16	01/17	02/17	03/17	04/17	05/17	06/17	07/17	08/17	09/17	10/17	Trend
1 Pacific/Hawaii	1,118	1,364	1,259	1,358	1,608	1,514	1,408	1,521	1,300	1,405	1,357	1,322	▼
2 Southeast/Caribbean	803	917	840	842	957	926	914	890	846	921	760	731	▼
3 Southwest	396	538	577	461	525	486	524	501	390	549	534	484	▼
4 Rocky Mountain	233	369	385	338	469	398	400	393	359	426	430	448	▲
5 Mid-Atlantic	315	328	359	290	371	382	362	352	327	371	320	367	▲
6 Midwest	293	344	368	334	405	370	353	336	261	364	336	322	▼
7 Northwest/Alaska	203	275	252	294	380	361	341	335	269	325	326	352	▲
8 New York/New Jersey	307	262	286	267	368	300	287	283	272	326	303	247	▼
9 New England	149	165	144	160	159	186	170	149	143	152	126	139	▲
10 Great Plains	74	96	108	82	122	113	95	77	87	88	100	85	▼
Total	3,891	4,658	4,578	4,426	5,364	5,036	4,854	4,837	4,254	4,927	4,592	4,497	▼

Find out where the top five markets are in your area by state, county or even zip code to help improve sales performance, market share and maximize opportunities.

Call us for a free briefing at (682) 651-5632.



REVERSE MARKET
INSIGHT

(682) 651-5632

info@rminight.net

www.rminight.net

Interested in industry commentary, data and analysis? [CLICK HERE](#)
Subscribe to our [FREE ReverseIQ Newsletter](#) and [FREE Industry Reports](#)

Competition

Top 10 Lenders

Rank / Lender	11/16	12/16	01/17	02/17	03/17	04/17	05/17	06/17	07/17	08/17	09/17	10/17	Total	Trend
1 AMERICAN ADVISORS GROUP	832	1,014	963	1,064	1,167	993	1,028	1,126	986	1,123	1,072	983	12,351	▼
2 FINANCE OF AMERICA REVERSE LLC	471	357	366	269	482	439	348	532	504	601	496	509	5,374	▲
3 REVERSE MORTGAGE FUNDING LLC	195	469	424	345	363	364	380	407	361	399	359	358	4,424	▼
4 LIBERTY HOME EQUITY SOLUTIONS INC	164	213	227	376	536	462	299	227	211	269	209	266	3,459	▲
5 ONE REVERSE MORTGAGE LLC	270	294	287	222	253	261	266	207	196	313	282	251	3,102	▼
6 SYNERGY ONE LENDING INC	187	225	237	223	270	229	246	332	259	300	280	285	3,073	▲
7 LIVE WELL FINANCIAL INC	145	138	152	131	155	133	172	131	120	157	216	179	1,829	▼
8 HIGHTECHLENDING INC	85	116	109	189	144	122	112	109	89	119	85	108	1,387	▲
9 NATIONWIDE EQUITIES CORPORATION	95	104	108	81	156	96	115	140	99	108	99	84	1,285	▼
10 REVERSE MORTGAGESCOM INC	76	77	88	74	104	95	89	95	77	93	66	59	993	▼
Top 10 SubTotal	2,520	3,007	2,961	2,974	3,630	3,194	3,055	3,306	2,902	3,482	3,164	3,082	37,277	▲
Industry Total	3,891	4,658	4,578	4,426	5,364	5,036	4,854	4,837	4,254	4,927	4,592	4,497	55,914	▼

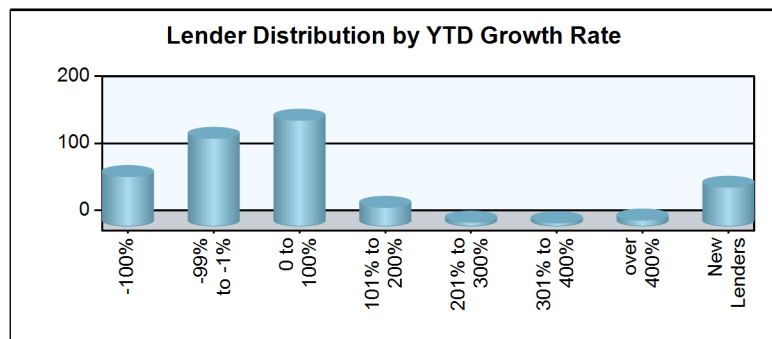
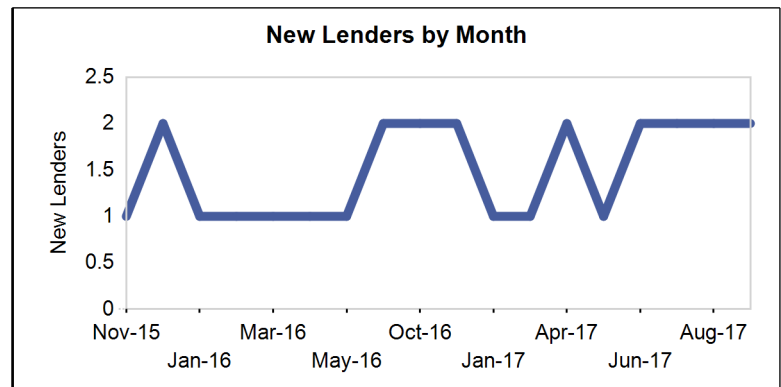
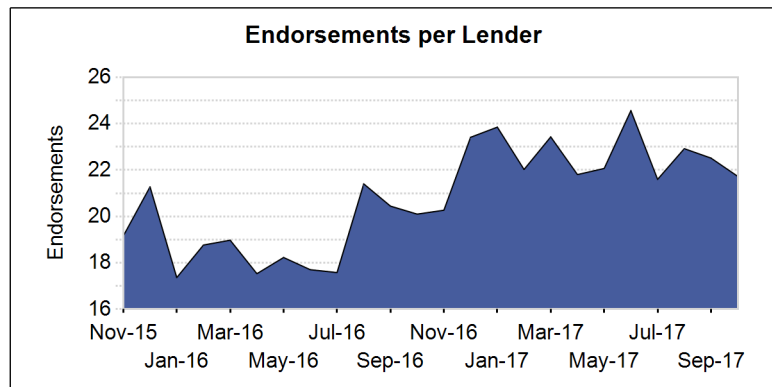
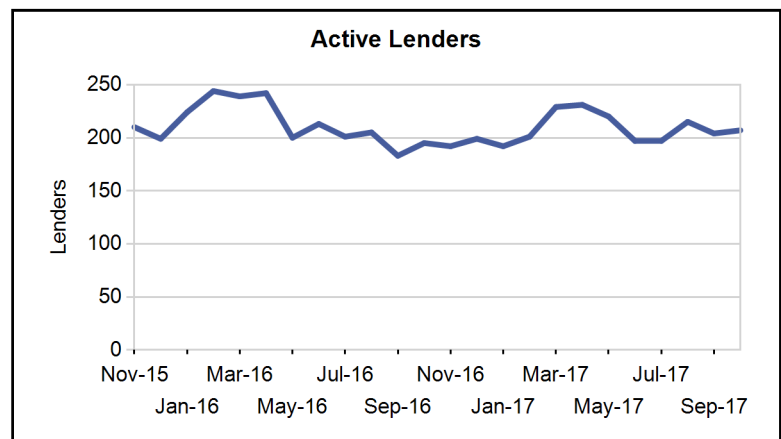
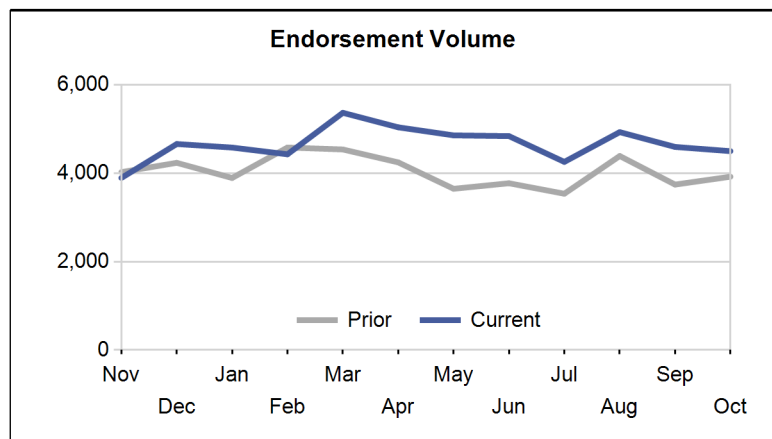

Paid Advertisement

Find Opportunity Faster

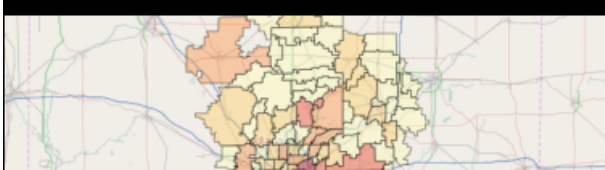



Market Performance

Market	YTD Volume 2017	YTD Volume 2016	Chg %	Active Lenders 2017	Active Lenders 2016	Chg %	Volume / Lender 2017	Volume / Lender 2016	Chg %
Great Plains									
KANSAS CITY	309	238	29.8 %	32	25	28.0 %	2.6	2.4	9.2 %
ST. LOUIS	201	202	-0.5 %	23	24	-4.2 %	2.2	2.3	-4.1 %
DES MOINES	193	187	3.2 %	20	17	17.6 %	2.4	2.6	-6.6 %
TOPEKA	128	128	0.0 %	21	14	50.0 %	1.8	2.5	-26.8 %
OMAHA	126	113	11.5 %	16	17	-5.9 %	1.9	1.7	12.4 %
Region Total	957	868	10.3 %	48	44	9.1 %	4.3	4.2	2.0 %
Mid-Atlantic									
PHILADELPHIA	852	823	3.5 %	65	64	1.6 %	3.6	3.6	-2.7 %
RICHMOND	808	737	9.6 %	53	56	-5.4 %	3.7	3.2	13.6 %
WASH. D.C.	663	582	13.9 %	58	47	23.4 %	3.4	3.3	4.3 %
BALTIMORE	522	452	15.5 %	47	43	9.3 %	3.0	2.7	8.7 %
PITTSBURGH	320	280	14.3 %	34	27	25.9 %	2.9	2.7	7.1 %
WILMINGTON	180	138	30.4 %	24	25	-4.0 %	2.1	1.7	22.6 %
CHARLESTON	156	129	20.9 %	16	15	6.7 %	2.7	2.2	24.0 %
Region Total	3,501	3,141	11.5 %	107	103	3.9 %	7.2	6.9	4.3 %
Midwest									
CHICAGO	675	727	-7.2 %	51	48	6.3 %	3.3	3.9	-13.9 %
INDIANAPOLIS	475	421	12.8 %	29	30	-3.3 %	3.3	3.0	9.5 %
MINN. ST. PAUL	386	374	3.2 %	33	33	0.0 %	2.6	2.8	-5.6 %
CLEVELAND	343	300	14.3 %	30	31	-3.2 %	3.1	2.6	17.1 %
MILWAUKEE	322	288	11.8 %	33	33	0.0 %	3.2	2.6	27.3 %
DETROIT	316	250	26.4 %	31	27	14.8 %	2.9	2.7	8.6 %
COLUMBUS	311	226	37.6 %	27	27	0.0 %	3.3	2.8	16.0 %
GRAND RAPIDS	258	243	6.2 %	26	19	36.8 %	2.5	2.8	-8.3 %
SPRINGFIELD	145	144	0.7 %	23	21	9.5 %	2.6	2.1	21.3 %
CINCINNATI	139	142	-2.1 %	22	21	4.8 %	2.3	2.2	4.2 %
FLINT	79	64	23.4 %	19	11	72.7 %	1.7	1.6	1.8 %
Region Total	3,449	3,179	8.5 %	96	101	-5.0 %	8.0	7.5	6.3 %
New England									
BOSTON	703	652	7.8 %	34	35	-2.9 %	4.9	4.5	8.6 %
HARTFORD	353	358	-1.4 %	42	37	13.5 %	2.4	2.8	-13.1 %
BANGOR	164	175	-6.3 %	20	21	-4.8 %	2.3	2.2	3.9 %
MANCHESTER	137	131	4.6 %	23	22	4.5 %	1.9	1.9	-3.9 %
PROVIDENCE	95	75	26.7 %	16	15	6.7 %	1.8	1.7	2.0 %
BURLINGTON	76	52	46.2 %	16	9	77.8 %	1.6	2.2	-29.5 %
Region Total	1,528	1,443	5.9 %	62	67	-7.5 %	5.6	5.3	4.8 %
New York/New Jersey									
NEW YORK	1,472	1,386	6.2 %	61	59	3.4 %	4.8	4.8	-0.2 %
NEWARK	594	570	4.2 %	62	65	-4.6 %	2.6	2.5	2.3 %
CAMDEN	417	415	0.5 %	61	53	15.1 %	2.3	2.5	-9.5 %
ALBANY	277	268	3.4 %	33	31	6.5 %	2.3	2.4	-3.5 %
BUFFALO	179	168	6.5 %	17	17	0.0 %	3.1	2.8	9.7 %
Region Total	2,939	2,807	4.7 %	102	103	-1.0 %	5.9	5.7	4.5 %
Northwest/Alaska									
SEATTLE	1,455	1,010	44.1 %	68	61	11.5 %	4.6	3.6	29.6 %
PORTLAND	1,198	807	48.5 %	62	59	5.1 %	3.9	3.0	30.5 %
BOISE	391	296	32.1 %	43	38	13.2 %	2.2	2.1	2.5 %
SPOKANE	159	143	11.2 %	33	25	32.0 %	1.6	1.7	-5.4 %
ANCHORAGE	32	33	-3.0 %	7	6	16.7 %	1.6	1.6	-0.7 %
Region Total	3,235	2,289	41.3 %	92	87	5.7 %	6.8	5.1	31.3 %
Pacific/Hawaii									
LOS ANGELES	3,276	2,571	27.4 %	102	100	2.0 %	7.2	6.3	13.7 %

Market	YTD Volume 2017	YTD Volume 2016	Chg %	Active Lenders 2017	Active Lenders 2016	Chg %	Volume / Lender 2017	Volume / Lender 2016	Chg %
SANTA ANA	2,588	2,124	21.8 %	100	98	2.0 %	6.4	5.4	18.2 %
SAN FRANCISCO	2,276	1,875	21.4 %	75	69	8.7 %	6.7	6.1	11.1 %
PHOENIX	1,601	1,323	21.0 %	72	63	14.3 %	4.6	4.4	5.3 %
SACRAMENTO	1,330	1,127	18.0 %	67	58	15.5 %	4.7	4.3	7.2 %
SAN DIEGO	1,224	912	34.2 %	74	60	23.3 %	4.4	3.8	15.9 %
FRESNO	555	452	22.8 %	54	41	31.7 %	2.8	2.7	3.5 %
LAS VEGAS	551	387	42.4 %	40	42	-4.8 %	3.4	3.0	11.3 %
RENO	285	213	33.8 %	34	26	30.8 %	2.2	2.3	-1.2 %
TUCSON	212	179	18.4 %	30	27	11.1 %	2.0	2.1	-6.1 %
HONOLULU	154	142	8.5 %	27	18	50.0 %	1.7	1.9	-9.5 %
Region Total	14,052	11,305	24.3 %	171	169	1.2 %	16.2	13.9	17.1 %
Rocky Mountain									
DENVER	2,694	1,592	69.2 %	74	64	15.6 %	6.6	5.0	31.7 %
SALT LAKE CITY	968	726	33.3 %	50	38	31.6 %	4.4	3.9	12.0 %
HELENA	197	194	1.5 %	27	19	42.1 %	2.5	2.4	4.5 %
CASPER	96	68	41.2 %	19	18	5.6 %	1.8	1.6	14.1 %
SIOUX FALLS	46	37	24.3 %	8	10	-20.0 %	1.6	1.3	25.5 %
FARGO	45	44	2.3 %	9	9	0.0 %	1.6	1.9	-12.1 %
Region Total	4,046	2,661	52.0 %	101	82	23.2 %	7.5	6.1	23.4 %
Southeast/Caribbean									
MIAMI	1,505	1,473	2.2 %	86	82	4.9 %	4.3	4.8	-9.2 %
GREENSBORO	1,130	1,002	12.8 %	58	50	16.0 %	4.5	4.3	4.7 %
TAMPA	986	825	19.5 %	73	57	28.1 %	3.9	3.7	5.3 %
ATLANTA	940	820	14.6 %	60	50	20.0 %	3.9	3.9	1.4 %
ORLANDO	891	687	29.7 %	59	54	9.3 %	3.7	3.4	7.4 %
COLUMBIA	700	685	2.2 %	52	50	4.0 %	3.0	3.1	-3.2 %
JACKSONVILLE	564	531	6.2 %	50	42	19.0 %	3.0	3.4	-9.8 %
BIRMINGHAM	523	502	4.2 %	35	33	6.1 %	3.6	3.5	4.0 %
KNOXVILLE	356	366	-2.7 %	30	27	11.1 %	3.1	3.0	3.9 %
NASHVILLE	309	253	22.1 %	30	30	0.0 %	2.6	2.4	7.2 %
LOUISVILLE	247	247	0.0 %	20	22	-9.1 %	3.4	3.0	13.3 %
JACKSON	224	231	-3.0 %	18	17	5.9 %	2.7	2.7	2.2 %
CARIBBEAN	158	302	-47.7 %	10	18	-44.4 %	3.8	3.9	-4.4 %
MEMPHIS	94	102	-7.8 %	14	13	7.7 %	1.8	2.1	-12.9 %
Region Total	8,627	8,026	7.5 %	153	148	3.4 %	11.7	11.5	1.7 %
Southwest									
DALLAS	874	660	32.4 %	56	50	12.0 %	3.7	3.3	11.4 %
HOUSTON	847	906	-6.5 %	52	55	-5.5 %	3.9	4.1	-4.0 %
SAN ANTONIO	842	748	12.6 %	55	45	22.2 %	3.4	3.6	-5.4 %
FT. WORTH	797	606	31.5 %	61	48	27.1 %	3.0	3.2	-5.1 %
NEW ORLEANS	451	426	5.9 %	30	32	-6.3 %	3.3	3.4	-4.1 %
ALBUQUERQUE	286	256	11.7 %	26	22	18.2 %	2.8	2.7	0.6 %
LITTLE ROCK	257	254	1.2 %	27	27	0.0 %	2.5	2.9	-13.5 %
OKLAHOMA CITY	207	197	5.1 %	23	21	9.5 %	2.8	2.8	0.4 %
LUBBOCK	196	204	-3.9 %	27	26	3.8 %	2.0	2.2	-6.4 %
TULSA	176	183	-3.8 %	22	20	10.0 %	2.0	2.3	-11.8 %
SHREVEPORT	98	86	14.0 %	19	16	18.8 %	1.9	1.6	13.6 %
Region Total	5,031	4,526	11.2 %	100	91	9.9 %	9.4	9.5	-0.9 %
Grand Total	47,365	40,245	17.7 %	395	411	-3.9 %	22.6	18.8	20.4 %

Analyze your top competitors and leverage the competitive strategies that work for them. Call us for a free, no obligation, Competitive Landscape Report at (682) 651-5632.

Top 100 Lenders - Year to Date

Rank	Lender	Vol 2017	Vol 2016	Chg %	Mkt Share 2017	Mkt Share 2016	Chg %	Top State
1	AMERICAN ADVISORS GROUP	10505	8871	18 %	22.2 %	22.0 %	1 %	CA
2	FINANCE OF AMERICA REVER	4546	3397	34 %	9.6 %	8.4 %	14 %	CA
3	REVERSE MORTGAGE FUNDING	3760	2610	44 %	7.9 %	6.5 %	22 %	CA
4	LIBERTY HOME EQUITY SOLU	3082	2768	11 %	6.5 %	6.9 %	-5 %	CA
5	SYNERGY ONE LENDING INC	2661	1695	57 %	5.6 %	4.2 %	33 %	CA
6	ONE REVERSE MORTGAGE LLC	2538	2912	-13 %	5.4 %	7.2 %	-26 %	CA
7	LIVE WELL FINANCIAL INC	1546	1577	-2 %	3.3 %	3.9 %	-17 %	CA
8	HIGHTECHLENDING INC	1186	1059	12 %	2.5 %	2.6 %	-5 %	CA
9	NATIONWIDE EQUITIES CORP	1086	999	9 %	2.3 %	2.5 %	-8 %	CA
10	REVERSE MORTGAGESCOM INC	840	550	53 %	1.8 %	1.4 %	30 %	TX
11	FIRSTBANK	737	550	34 %	1.6 %	1.4 %	14 %	FL
12	RMS/SECURITY ONE LENDING	710	1730	-59 %	1.5 %	4.3 %	-65 %	CA
13	FAIRWAY INDEPENDENT MORT	669	327	105 %	1.4 %	0.8 %	74 %	CO
14	OPEN MORTGAGE LLC	573	506	13 %	1.2 %	1.3 %	-4 %	CA
15	ADVISORS MORTGAGE GROUP	565	259	118 %	1.2 %	0.6 %	85 %	CA
16	HOME POINT FINANCIAL COR	470	751	-37 %	1.0 %	1.9 %	-47 %	CA
17	RESOLUTE BANK	434	266	63 %	0.9 %	0.7 %	39 %	CA
18	CHERRY CREEK MORTGAGE CO	400	348	15 %	0.8 %	0.9 %	-2 %	UT
19	PLAZA HOME MORTGAGE INC	394	326	21 %	0.8 %	0.8 %	3 %	CA
20	QUONTIC BANK FSB	386	110	251 %	0.8 %	0.3 %	198 %	TX
21	ALL REVERSE MORTGAGE INC	375	208	80 %	0.8 %	0.5 %	53 %	CA
22	THE MONEY SOURCE INC	375	1	37,400 %	0.8 %	0.0 %	31,763 %	CA
23	THE FEDERAL SAVINGS BANK	372	353	5 %	0.8 %	0.9 %	-10 %	CA
24	LONGBRIDGE FINANCIAL LLC	351	258	36 %	0.7 %	0.6 %	16 %	TX
25	M & T BANK	268	196	37 %	0.6 %	0.5 %	16 %	NY
26	AMERICAN PACIFIC MORTGAG	262	222	18 %	0.6 %	0.6 %	0 %	CA
27	MCM HOLDINGS INC	257	236	9 %	0.5 %	0.6 %	-7 %	FL
28	SUN WEST MORTGAGE CO INC	252	299	-16 %	0.5 %	0.7 %	-28 %	CA
29	UNITED NORTHERN MORTGAGE	245	369	-34 %	0.5 %	0.9 %	-44 %	NY
30	MONEY HOUSE INC	193	183	5 %	0.4 %	0.5 %	-10 %	ZZ
31	BROKER SOLUTIONS INC	190	85	124 %	0.4 %	0.2 %	90 %	CA
32	BANC OF CALIFORNIA NA	189	167	13 %	0.4 %	0.4 %	-4 %	CA
33	1ST NATIONS REVERSE MORT	186	1	18,500 %	0.4 %	0.0 %	15,704 %	TX
34	EVOLVE BANK & TRUST	185	66	180 %	0.4 %	0.2 %	138 %	NY
35	BANK OF ENGLAND	181	140	29 %	0.4 %	0.3 %	10 %	FL
36	INTERCONTINENTAL CAPITAL	166	29	472 %	0.4 %	0.1 %	386 %	NY
37	COMMUNITY FIRST NATIONAL	164	75	119 %	0.3 %	0.2 %	86 %	KS
38	PEOPLES BANK	161	220	-27 %	0.3 %	0.5 %	-38 %	CA
39	SUN AMERICAN MORTGAGE CO	153	158	-3 %	0.3 %	0.4 %	-18 %	AZ
40	TOTAL MEDIA MANAGEMENT L	133	63	111 %	0.3 %	0.2 %	79 %	AL
41	UNIVERSAL LENDING CORP	130	113	15 %	0.3 %	0.3 %	-2 %	CO
42	TOWNEBANK	129	132	-2 %	0.3 %	0.3 %	-17 %	VA
43	HOMEBRIDGE FINANCIAL SER	128	47	172 %	0.3 %	0.1 %	131 %	TX
44	LAND-HOME FINANCIAL SERV	121	110	10 %	0.3 %	0.3 %	-7 %	CA
45	AMERICAN FINANCIAL NETWO	118	24	392 %	0.2 %	0.1 %	318 %	CA
46	VIP MORTGAGE INC	116	111	5 %	0.2 %	0.3 %	-11 %	AZ
47	FRANKLIN FIRST FINANCIAL	110	95	16 %	0.2 %	0.2 %	-2 %	NY
48	NOVA FINANCIAL & INVESTM	94	70	34 %	0.2 %	0.2 %	14 %	AZ
49	MORTGAGE BROKERS SERVICE	93	53	75 %	0.2 %	0.1 %	49 %	WA
50	GOLDWATER BANK NA	92	22	318 %	0.2 %	0.1 %	255 %	CO

Rank	Lender	Vol 2017	Vol 2016	Chg %	Mkt Share 2017	Mkt Share 2016	Chg %	Top State
51	PACIFIC RESIDENTIAL MORT	90	63	43 %	0.2 %	0.2 %	21 %	OR
52	UNITED MORTGAGE CORP	80	42	90 %	0.2 %	0.1 %	62 %	NY
53	PRIMARY RESIDENTIAL MORT	74	21	252 %	0.2 %	0.1 %	199 %	CA
54	AMERICAS MORTGAGE RESOUR	70	37	89 %	0.1 %	0.1 %	61 %	LA
55	HOMEOWNERS MORTGAGE ENTE	70	63	11 %	0.1 %	0.2 %	-6 %	NC
56	NEW AMERICAN MORTGAGE LL	68	51	33 %	0.1 %	0.1 %	13 %	CA
57	GSF MORTGAGE CORPORATION	68	30	127 %	0.1 %	0.1 %	93 %	DC
58	CALIBER HOME LOANS INC	68	0		0.1 %	0.0 %		CA
59	ALPHA MORTGAGE CORPORATI	66	26	154 %	0.1 %	0.1 %	116 %	NC
60	NORTHERN OHIO INVESTMENT	63	19	232 %	0.1 %	0.0 %	182 %	OH
61	GEORGETOWN MORTGAGE	63	74	-15 %	0.1 %	0.2 %	-28 %	TX
62	SUCCESS MORTGAGE PARTNER	61	71	-14 %	0.1 %	0.2 %	-27 %	MI
63	MORTGAGESHOP LLC	58	55	5 %	0.1 %	0.1 %	-10 %	VA
64	JET DIRECT FUNDING CORP	58	5	1,060 %	0.1 %	0.0 %	886 %	NY
65	DOLLAR BANK FSB	57	48	19 %	0.1 %	0.1 %	1 %	PA
66	MANN MORTGAGE LLC	56	78	-28 %	0.1 %	0.2 %	-39 %	MT
67	MEADOWBROOK FINANCIAL MO	55	29	90 %	0.1 %	0.1 %	61 %	NY
68	MOUNTAIN AMERICA CREDIT	55	28	96 %	0.1 %	0.1 %	67 %	UT
69	RESIDENTIAL HOME FUNDING	54	55	-2 %	0.1 %	0.1 %	-17 %	NY
70	MOHAVE STATE BANK	51	22	132 %	0.1 %	0.1 %	97 %	AZ
71	SKYLINE FINANCIAL CORPOR	51	29	76 %	0.1 %	0.1 %	49 %	CA
72	LENOX FINANCIAL MORTGAGE	50	67	-25 %	0.1 %	0.2 %	-37 %	CA
73	EAST COAST CAPITAL CORP	48	21	129 %	0.1 %	0.1 %	94 %	NY
74	ON Q FINANCIAL INC	47	29	62 %	0.1 %	0.1 %	38 %	AZ
75	SOUTHERN TRUST MORTGAGE	45	60	-25 %	0.1 %	0.1 %	-36 %	VA
76	PREMIER MORTGAGE RESOURC	45	17	165 %	0.1 %	0.0 %	125 %	ID
77	SIERRA PACIFIC MORTGAGE	42	24	75 %	0.1 %	0.1 %	49 %	CA
78	CONTOUR MORTGAGE CORPORA	42	13	223 %	0.1 %	0.0 %	175 %	NY
79	AMERICAN LIBERTY MORTGAG	41	22	86 %	0.1 %	0.1 %	58 %	CO
80	VAN DYK MORTGAGE CORPORA	40	46	-13 %	0.1 %	0.1 %	-26 %	KY
81	US MORTGAGE CORPORATION	39	45	-13 %	0.1 %	0.1 %	-26 %	NY
82	NATIONS LENDING CORP	38	29	31 %	0.1 %	0.1 %	11 %	NJ
83	WHOLESALE CAPITAL CORP	38	75	-49 %	0.1 %	0.2 %	-57 %	CA
84	LOANDEPOTCOM	37	22	68 %	0.1 %	0.1 %	43 %	OR
85	ATLANTIC BAY MORTGAGE GR	37	20	85 %	0.1 %	0.0 %	57 %	VA
86	JAMES B NUTTER AND COMPA	36	29	24 %	0.1 %	0.1 %	5 %	KS
87	CATALYST LENDING INC	35	10	250 %	0.1 %	0.0 %	197 %	CO
88	PEOPLES HOME EQUITY INC	35	39	-10 %	0.1 %	0.1 %	-24 %	TN
89	AKT AMERICAN CAPITAL INC	35	39	-10 %	0.1 %	0.1 %	-24 %	CA
90	UNIVERSAL AMERICAN MORTG	35	26	35 %	0.1 %	0.1 %	14 %	NV
91	SIMONICH CORPORATION	35	27	30 %	0.1 %	0.1 %	10 %	CA
92	DIRECTORS MORTGAGE INC	34	18	89 %	0.1 %	0.0 %	60 %	OR
93	AMERICAN NATIONWIDE MORT	34	97	-65 %	0.1 %	0.2 %	-70 %	SC
94	FINANCE OF AMERICA MORTG	34	35	-3 %	0.1 %	0.1 %	-17 %	NV
95	COLONIAL SAVINGS FA	34	24	42 %	0.1 %	0.1 %	20 %	TX
96	AMERICA FIRST FEDERAL CR	33	25	32 %	0.1 %	0.1 %	12 %	UT
97	YADKIN VALLEY BANK AND T	33	65	-49 %	0.1 %	0.2 %	-57 %	NC
98	WILLOW BEND MORTGAGE CO	33	74	-55 %	0.1 %	0.2 %	-62 %	AL
99	CITYWIDE HOME LOANS	33	39	-15 %	0.1 %	0.1 %	-28 %	UT
100	BANK OF NORTH CAROLINA	31	49	-37 %	0.1 %	0.1 %	-46 %	NC

Paid Advertisement

Paid Advertisement

TARGET YOUR MARKETING

RMI Dashboard

Your Reverse Mortgage Lending Partner. Putting the pieces together... Together.

Expand Your Business. Satisfy Your Clients.

Approved GNMA Issuer.
Cherry Creek Mortgage Co., Inc. NMLS #3001 dba 1st Reverse Mortgage USA®.
All Rights Reserved. 3609 S. Wadsworth Blvd., Suite 500 Lakewood, CO 80235.

If you are looking for a new investor relationship and additional liquidity in the secondary markets for all reverse mortgage products, please contact 1st Reverse Mortgage USA® at (877) 217-0166 or www.1strmusa.com

Disclaimer: Although a significant effort is made to assure the accuracy and completeness of the information provided, Reverse Market Insight, Inc. makes no express or implied warranty as to the accuracy, adequacy, completeness, legality of the information. Reverse Market Insight, Inc. does not endorse any products or services advertised on this report. We also waive any liability of any loss or damage that may be incurred as a result of the use of such advertised products or services.