

HECM Lenders (FHA Approved Only)

Industry Overview

HECMs Endorsed through March 2017

Next Release Date: Week 1 of May

Endorsement Growth Change

21.2 %

Competition Growth

13.9 %

Active Lender Change

28

Figures above reflect change from prior month

PERFORMANCE

Rank/Region	04/16	05/16	06/16	07/16	08/16	09/16	10/16	11/16	12/16	01/17	02/17	03/17	Trend
1 Pacific/Hawaii	1,118	1,045	1,079	995	1,210	1,046	1,109	1,118	1,364	1,259	1,358	1,608	▲
2 Southeast/Caribbean	822	757	780	695	863	857	754	803	917	840	842	957	▲
3 Southwest	501	402	459	394	487	358	478	396	538	577	461	525	▲
4 Mid-Atlantic	327	306	280	289	360	317	281	315	328	359	290	371	▲
Midwest	339	280	295	262	312	288	303	293	344	368	334	405	▲
6 Rocky Mountain	321	210	229	230	356	205	308	233	369	385	338	469	▲
7 New York/New Jersey	321	239	251	265	290	267	242	307	262	286	267	368	▲
8 Northwest/Alaska	223	211	222	201	266	201	221	203	275	252	294	380	▲
9 New England	158	125	100	128	148	139	143	149	165	144	160	159	▼
10 Great Plains	113	71	76	75	95	63	80	74	96	108	82	122	▲
Total	4,243	3,646	3,771	3,534	4,387	3,741	3,919	3,891	4,658	4,578	4,426	5,364	▲

Find out where the top five markets are in your area by state, county or even zip code to help improve sales performance, market share and maximize opportunities.

Call us for a free briefing at (682) 651-5632.



REVERSE MARKET
INSIGHT

(682) 651-5632

info@rminsight.net

www.rminsight.net

Interested in industry commentary, data and analysis? [CLICK HERE](#)
Subscribe to our [FREE ReverseIQ Newsletter](#) and [FREE Industry Reports](#)

Competition

Top 10 Lenders

Rank / Lender	04/16	05/16	06/16	07/16	08/16	09/16	10/16	11/16	12/16	01/17	02/17	03/17	Total	Trend
1 AMERICAN ADVISORS GROUP	966	796	924	873	850	882	838	832	1,014	963	1,064	1,167	11,169	▲
2 FINANCE OF AMERICA REVERSE LLC	270	330	278	298	518	322	404	471	357	366	269	482	4,365	▲
3 REVERSE MORTGAGE FUNDING LLC	262	275	190	264	460	253	326	195	469	424	345	363	3,826	▲
4 ONE REVERSE MORTGAGE LLC	316	316	283	271	297	248	242	270	294	287	222	253	3,299	▲
5 LIBERTY HOME EQUITY SOLUTIONS INC	446	225	272	161	144	197	204	164	213	227	376	536	3,165	▲
6 SYNERGY ONE LENDING INC	147	150	183	174	215	180	185	187	225	237	223	270	2,376	▲
7 LIVE WELL FINANCIAL INC	184	164	134	105	128	174	138	145	138	152	131	155	1,748	▲
8 HIGHTECHLENDING INC	90	104	159	80	137	119	105	85	116	109	189	144	1,437	▼
9 NATIONWIDE EQUITIES CORPORATION	96	76	105	82	99	145	119	95	104	108	81	156	1,266	▲
10 RMS/SECURITY ONE LENDING	162	67	71	87	88	55	87	101	165	163	8	62	1,116	▲
Top 10 SubTotal	2,939	2,503	2,599	2,395	2,936	2,575	2,648	2,545	3,095	3,036	2,908	3,588	33,767	▲
Industry Total	4,243	3,646	3,771	3,534	4,387	3,741	3,919	3,891	4,658	4,578	4,426	5,364	50,158	▲

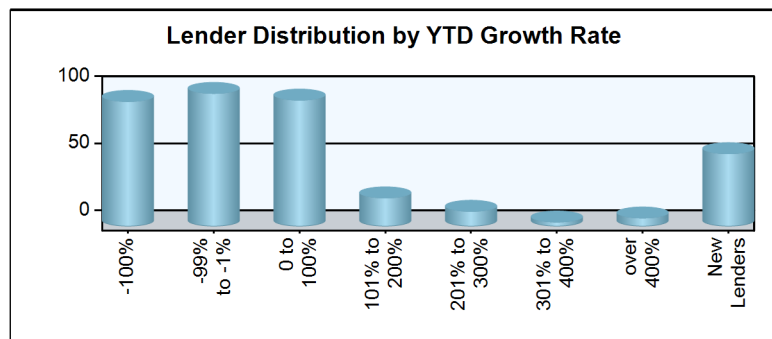
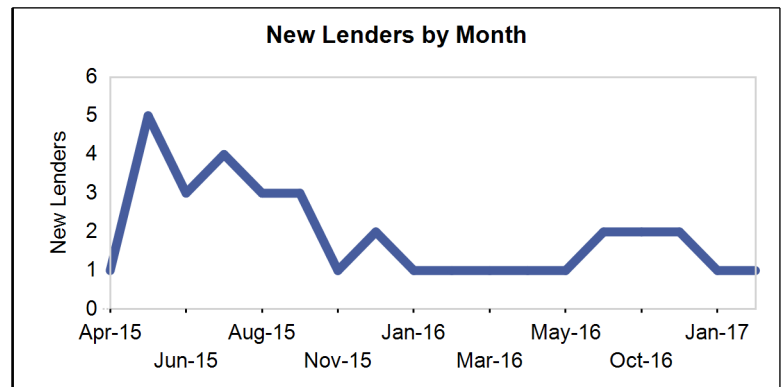
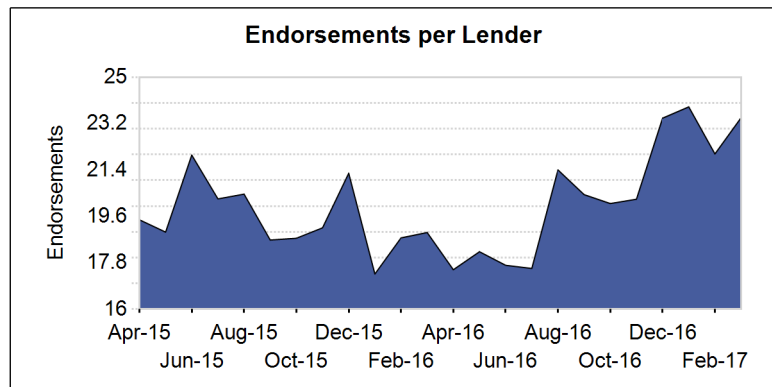
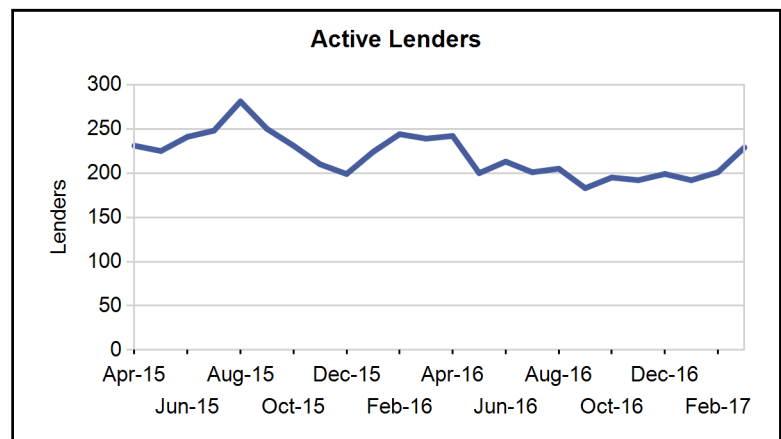
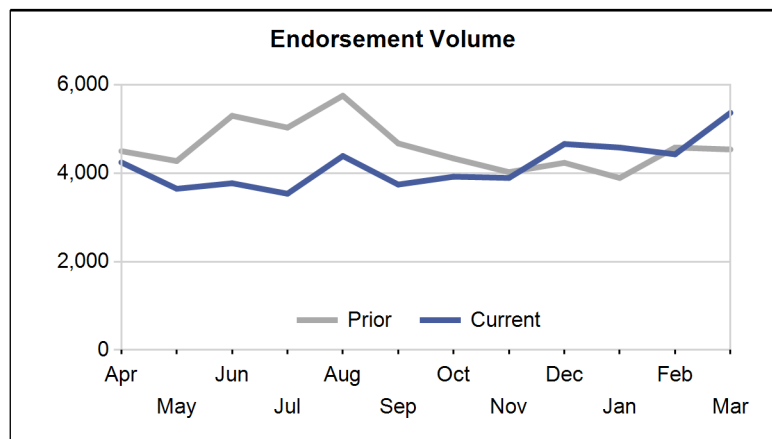

Paid Advertisement

Find Opportunity Faster

RMI Dashboard

Market Performance

Market	YTD Volume 2017	YTD Volume 2016	Chg %	Active Lenders 2017	Active Lenders 2016	Chg %	Volume / Lender 2017	Volume / Lender 2016	Chg %
Great Plains									
KANSAS CITY	104	88	18.2 %	21	19	10.5 %	2.9	2.4	18.4 %
ST. LOUIS	68	64	6.3 %	18	18	0.0 %	2.3	2.0	14.0 %
DES MOINES	55	57	-3.5 %	13	12	8.3 %	2.3	2.6	-12.5 %
TOPEKA	46	47	-2.1 %	14	9	55.6 %	2.1	2.9	-28.0 %
OMAHA	39	39	0.0 %	11	13	-15.4 %	1.9	1.6	24.1 %
Region Total	312	295	5.8 %	35	38	-7.9 %	4.5	3.7	21.7 %
Mid-Atlantic									
PHILADELPHIA	259	249	4.0 %	42	36	16.7 %	3.4	3.5	-2.1 %
RICHMOND	226	210	7.6 %	34	37	-8.1 %	3.4	2.9	17.1 %
WASH. D.C.	177	182	-2.7 %	31	27	14.8 %	3.2	3.3	-5.1 %
BALTIMORE	157	150	4.7 %	27	29	-6.9 %	3.0	2.9	4.0 %
PITTSBURGH	107	87	23.0 %	21	20	5.0 %	2.8	2.5	12.7 %
WILMINGTON	48	50	-4.0 %	14	19	-26.3 %	2.2	1.7	30.0 %
CHARLESTON	46	53	-13.2 %	9	12	-25.0 %	2.8	2.3	19.0 %
Region Total	1,020	981	4.0 %	74	73	1.4 %	7.1	6.5	8.8 %
Midwest									
CHICAGO	216	251	-13.9 %	33	28	17.9 %	3.7	4.7	-21.5 %
INDIANAPOLIS	142	162	-12.3 %	19	23	-17.4 %	3.5	3.4	2.7 %
MINN. ST. PAUL	123	120	2.5 %	27	21	28.6 %	2.5	3.1	-19.0 %
MILWAUKEE	119	108	10.2 %	22	25	-12.0 %	3.4	2.6	31.3 %
CLEVELAND	104	107	-2.8 %	17	22	-22.7 %	3.1	2.7	15.2 %
COLUMBUS	102	76	34.2 %	18	19	-5.3 %	3.1	2.8	11.6 %
DETROIT	98	86	14.0 %	18	18	0.0 %	3.2	2.9	10.2 %
GRAND RAPIDS	82	80	2.5 %	18	16	12.5 %	2.4	2.9	-18.8 %
SPRINGFIELD	51	41	24.4 %	13	11	18.2 %	2.7	2.3	16.4 %
CINCINNATI	46	49	-6.1 %	14	17	-17.6 %	2.1	1.7	19.9 %
FLINT	24	20	20.0 %	10	6	66.7 %	1.7	1.8	-7.3 %
Region Total	1,107	1,100	0.6 %	71	69	2.9 %	8.7	8.0	9.6 %
New England									
BOSTON	219	230	-4.8 %	21	24	-12.5 %	5.1	5.0	1.9 %
HARTFORD	109	112	-2.7 %	22	23	-4.3 %	2.6	2.8	-8.4 %
BANGOR	44	63	-30.2 %	10	13	-23.1 %	2.3	2.4	-4.7 %
MANCHESTER	44	48	-8.3 %	16	17	-5.9 %	1.9	1.8	7.8 %
BURLINGTON	26	24	8.3 %	9	9	0.0 %	1.5	1.8	-12.5 %
PROVIDENCE	21	25	-16.0 %	10	6	66.7 %	1.5	2.3	-33.4 %
Region Total	463	502	-7.8 %	42	46	-8.7 %	5.7	5.8	-0.9 %
New York/New Jersey									
NEW YORK	458	456	0.4 %	44	45	-2.2 %	4.9	5.1	-2.2 %
NEWARK	185	196	-5.6 %	37	43	-14.0 %	2.8	2.8	0.4 %
CAMDEN	125	142	-12.0 %	34	34	0.0 %	2.3	2.5	-8.1 %
ALBANY	99	84	17.9 %	25	20	25.0 %	2.4	2.5	-2.8 %
BUFFALO	54	54	0.0 %	9	8	12.5 %	3.9	3.3	19.2 %
Region Total	921	932	-1.2 %	75	77	-2.6 %	6.0	6.1	-1.6 %
Northwest/Alaska									
SEATTLE	441	332	32.8 %	45	46	-2.2 %	4.8	3.7	28.1 %
PORTLAND	318	254	25.2 %	40	49	-18.4 %	3.8	2.8	34.8 %
BOISE	102	104	-1.9 %	27	26	3.8 %	2.1	2.4	-13.0 %
SPOKANE	59	46	28.3 %	20	16	25.0 %	1.8	1.6	15.7 %
ANCHORAGE	6	8	-25.0 %	3	5	-40.0 %	1.5	1.7	-10.0 %
Region Total	926	744	24.5 %	61	66	-7.6 %	6.9	5.2	33.7 %
Pacific/Hawaii									
LOS ANGELES	934	847	10.3 %	71	70	1.4 %	6.5	6.5	0.6 %

Market	YTD Volume 2017	YTD Volume 2016	Chg %	Active Lenders 2017	Active Lenders 2016	Chg %	Volume / Lender 2017	Volume / Lender 2016	Chg %
SANTA ANA	781	689	13.4 %	59	66	-10.6 %	6.8	5.6	23.0 %
SAN FRANCISCO	739	624	18.4 %	48	51	-5.9 %	6.9	6.1	13.0 %
PHOENIX	474	409	15.9 %	46	47	-2.1 %	4.8	4.5	7.7 %
SACRAMENTO	416	355	17.2 %	43	41	4.9 %	4.5	4.4	2.0 %
SAN DIEGO	372	286	30.1 %	44	39	12.8 %	4.4	3.7	17.2 %
LAS VEGAS	169	126	34.1 %	26	21	23.8 %	3.4	3.5	-3.3 %
FRESNO	155	170	-8.8 %	39	26	50.0 %	2.4	3.3	-25.4 %
RENO	79	84	-6.0 %	18	18	0.0 %	2.2	2.5	-10.0 %
TUCSON	56	63	-11.1 %	13	15	-13.3 %	2.2	2.3	-4.1 %
HONOLULU	50	50	0.0 %	13	13	0.0 %	1.9	2.0	-7.6 %
Region Total	4,225	3,703	14.1 %	113	134	-15.7 %	17.1	13.8	23.7 %
Rocky Mountain									
DENVER	805	456	76.5 %	55	45	22.2 %	6.2	4.9	27.5 %
SALT LAKE CITY	257	239	7.5 %	32	25	28.0 %	4.2	4.2	0.0 %
HELENA	76	58	31.0 %	17	14	21.4 %	2.6	2.3	14.5 %
CASPER	25	23	8.7 %	8	8	0.0 %	2.0	1.8	11.4 %
FARGO	16	15	6.7 %	6	5	20.0 %	2.3	1.7	37.7 %
SIOUX FALLS	13	11	18.2 %	3	7	-57.1 %	1.7	1.1	61.5 %
Region Total	1,192	802	48.6 %	70	61	14.8 %	7.3	6.1	20.3 %
Southeast/Caribbean									
MIAMI	471	421	11.9 %	54	51	5.9 %	4.6	4.3	7.1 %
GREENSBORO	342	335	2.1 %	34	39	-12.8 %	4.9	4.6	7.4 %
TAMPA	304	234	29.9 %	41	38	7.9 %	4.2	3.6	13.8 %
ORLANDO	291	209	39.2 %	44	36	22.2 %	3.6	3.0	17.9 %
ATLANTA	239	264	-9.5 %	38	33	15.2 %	3.6	4.5	-19.5 %
COLUMBIA	209	227	-7.9 %	32	33	-3.0 %	3.1	3.5	-9.8 %
BIRMINGHAM	182	145	25.5 %	23	21	9.5 %	3.9	3.7	4.7 %
JACKSONVILLE	173	179	-3.4 %	29	24	20.8 %	3.1	3.7	-15.7 %
KNOXVILLE	118	113	4.4 %	19	18	5.6 %	3.6	3.0	21.8 %
NASHVILLE	86	90	-4.4 %	17	22	-22.7 %	2.6	2.5	3.7 %
LOUISVILLE	77	93	-17.2 %	12	16	-25.0 %	3.7	3.0	22.8 %
JACKSON	69	73	-5.5 %	12	14	-14.3 %	2.9	2.9	0.3 %
CARIBBEAN	51	84	-39.3 %	8	12	-33.3 %	2.7	3.6	-24.1 %
MEMPHIS	27	31	-12.9 %	9	9	0.0 %	1.7	1.7	0.0 %
Region Total	2,639	2,498	5.6 %	99	102	-2.9 %	12.4	11.4	9.3 %
Southwest									
HOUSTON	282	287	-1.7 %	36	38	-5.3 %	4.0	3.8	5.4 %
SAN ANTONIO	262	219	19.6 %	38	31	22.6 %	3.5	3.7	-3.4 %
FT. WORTH	252	183	37.7 %	40	31	29.0 %	3.2	3.3	-2.8 %
DALLAS	240	203	18.2 %	36	31	16.1 %	3.6	3.5	2.9 %
NEW ORLEANS	147	165	-10.9 %	21	20	5.0 %	3.4	4.5	-23.6 %
ALBUQUERQUE	87	83	4.8 %	20	16	25.0 %	2.3	2.5	-5.6 %
LITTLE ROCK	85	77	10.4 %	15	13	15.4 %	2.8	3.0	-6.0 %
OKLAHOMA CITY	66	64	3.1 %	13	14	-7.1 %	2.7	2.6	5.1 %
LUBBOCK	59	67	-11.9 %	15	18	-16.7 %	2.2	2.2	0.2 %
TULSA	58	74	-21.6 %	14	16	-12.5 %	2.3	2.4	-4.3 %
SHREVEPORT	25	25	0.0 %	11	10	10.0 %	1.7	1.4	22.3 %
Region Total	1,563	1,447	8.0 %	68	69	-1.4 %	9.7	9.8	-1.5 %
Grand Total	14,368	13,004	10.5 %	288	327	-11.9 %	23.1	18.4	25.7 %

Analyze your top competitors and leverage the competitive strategies that work for them. Call us for a free, no obligation, Competitive Landscape Report at (682) 651-5632.

Top 100 Lenders - Year to Date

Rank	Lender	Vol 2017	Vol 2016	Chg %	Mkt Share 2017	Mkt Share 2016	Chg %	Top State
1	AMERICAN ADVISORS GROUP	3194	2742	16 %	22.2 %	21.1 %	5 %	CA
2	LIBERTY HOME EQUITY SOLU	1139	1119	2 %	7.9 %	8.6 %	-8 %	CA
3	REVERSE MORTGAGE FUNDING	1132	580	95 %	7.9 %	4.5 %	77 %	CA
4	FINANCE OF AMERICA REVER	1117	977	14 %	7.8 %	7.5 %	3 %	CA
5	ONE REVERSE MORTGAGE LLC	762	939	-19 %	5.3 %	7.2 %	-27 %	CA
6	SYNERGY ONE LENDING INC	730	461	58 %	5.1 %	3.5 %	43 %	CA
7	HIGHTECHLENDING INC	442	265	67 %	3.1 %	2.0 %	51 %	CA
8	LIVE WELL FINANCIAL INC	438	550	-20 %	3.0 %	4.2 %	-28 %	CA
9	NATIONWIDE EQUITIES CORP	345	277	25 %	2.4 %	2.1 %	13 %	TX
10	FIRSTBANK	290	138	110 %	2.0 %	1.1 %	90 %	FL
11	REVERSE MORTGAGESCOM INC	266	96	177 %	1.9 %	0.7 %	151 %	CA
12	ADVISORS MORTGAGE GROUP	246	115	114 %	1.7 %	0.9 %	94 %	CA
13	RMS/SECURITY ONE LENDING	233	1113	-79 %	1.6 %	8.6 %	-81 %	CA
14	HOME POINT FINANCIAL COR	212	285	-26 %	1.5 %	2.2 %	-33 %	CA
15	THE MONEY SOURCE INC	182	0		1.3 %	0.0 %		CA
16	OPEN MORTGAGE LLC	163	147	11 %	1.1 %	1.1 %	0 %	CA
17	FAIRWAY INDEPENDENT MORT	142	80	78 %	1.0 %	0.6 %	61 %	CO
18	PLAZA HOME MORTGAGE INC	134	89	51 %	0.9 %	0.7 %	36 %	CA
19	RESOLUTE BANK	129	83	55 %	0.9 %	0.6 %	41 %	CA
20	UNITED NORTHERN MORTGAGE	116	103	13 %	0.8 %	0.8 %	2 %	NY
21	CHERRY CREEK MORTGAGE CO	104	97	7 %	0.7 %	0.7 %	-3 %	UT
22	MCM HOLDINGS INC	96	72	33 %	0.7 %	0.6 %	21 %	FL
23	THE FEDERAL SAVINGS BANK	94	119	-21 %	0.7 %	0.9 %	-29 %	CA
24	LONGBRIDGE FINANCIAL LLC	93	68	37 %	0.6 %	0.5 %	24 %	TX
25	M & T BANK	88	53	66 %	0.6 %	0.4 %	50 %	NY
26	ALL REVERSE MORTGAGE INC	87	67	30 %	0.6 %	0.5 %	18 %	CA
27	QUONTIC BANK FSB	86	13	562 %	0.6 %	0.1 %	499 %	NY
28	SUN WEST MORTGAGE CO INC	85	96	-11 %	0.6 %	0.7 %	-20 %	CA
29	BANC OF CALIFORNIA NA	83	50	66 %	0.6 %	0.4 %	50 %	CA
30	BANK OF ENGLAND	82	32	156 %	0.6 %	0.2 %	132 %	FL
31	AMERICAN PACIFIC MORTGAG	64	66	-3 %	0.4 %	0.5 %	-12 %	CA
32	BROKER SOLUTIONS INC	56	18	211 %	0.4 %	0.1 %	182 %	CA
33	EVOLVE BANK & TRUST	52	25	108 %	0.4 %	0.2 %	88 %	NY
34	PEOPLES BANK	49	96	-49 %	0.3 %	0.7 %	-54 %	FL
35	SUN AMERICAN MORTGAGE CO	47	48	-2 %	0.3 %	0.4 %	-11 %	AZ
36	COMMUNITY FIRST NATIONAL	47	23	104 %	0.3 %	0.2 %	85 %	NJ
37	MONEY HOUSE INC	46	44	5 %	0.3 %	0.3 %	-5 %	ZZ
38	TOTAL MEDIA MANAGEMENT L	46	12	283 %	0.3 %	0.1 %	247 %	AL
39	LAND-HOME FINANCIAL SERV	41	30	37 %	0.3 %	0.2 %	24 %	CA
40	UNIVERSAL LENDING CORP	38	28	36 %	0.3 %	0.2 %	23 %	CO
41	HOMEBRIDGE FINANCIAL SER	31	15	107 %	0.2 %	0.1 %	87 %	FL
42	TOWNEBANK	31	32	-3 %	0.2 %	0.2 %	-12 %	VA
43	VIP MORTGAGE INC	30	26	15 %	0.2 %	0.2 %	4 %	AZ
44	AMERICAN FINANCIAL NETWO	29	9	222 %	0.2 %	0.1 %	192 %	CA
45	PRIMARY RESIDENTIAL MORT	29	8	263 %	0.2 %	0.1 %	228 %	CA
46	FRANKLIN FIRST FINANCIAL	29	35	-17 %	0.2 %	0.3 %	-25 %	NY
47	YADKIN VALLEY BANK AND T	28	18	56 %	0.2 %	0.1 %	41 %	NC
48	MANN MORTGAGE LLC	27	29	-7 %	0.2 %	0.2 %	-16 %	ID
49	MORTGAGE BROKERS SERVICE	26	21	24 %	0.2 %	0.2 %	12 %	WA
50	PACIFIC RESIDENTIAL MORT	25	12	108 %	0.2 %	0.1 %	89 %	OR

Rank	Lender	Vol 2017	Vol 2016	Chg %	Mkt Share 2017	Mkt Share 2016	Chg %	Top State
51	NOVA FINANCIAL & INVESTM	25	14	79 %	0.2 %	0.1 %	62 %	AZ
52	INTERCONTINENTAL CAPITAL	24	3	700 %	0.2 %	0.0 %	624 %	NY
53	DOLLAR BANK FSB	24	6	300 %	0.2 %	0.0 %	262 %	PA
54	NORTHERN OHIO INVESTMENT	23	10	130 %	0.2 %	0.1 %	108 %	OH
55	MOUNTAIN AMERICA CREDIT	22	10	120 %	0.2 %	0.1 %	99 %	UT
56	GOLDWATER BANK NA	21	4	425 %	0.1 %	0.0 %	375 %	CO
57	LENEX FINANCIAL MORTGAGE	20	29	-31 %	0.1 %	0.2 %	-38 %	TX
58	CALIBER HOME LOANS INC	20	0		0.1 %	0.0 %		WA
59	WHOLESALE CAPITAL CORP	18	37	-51 %	0.1 %	0.3 %	-56 %	CA
60	MORTGAGESHOP LLC	18	12	50 %	0.1 %	0.1 %	36 %	VA
61	GEORGETOWN MORTGAGE	17	21	-19 %	0.1 %	0.2 %	-27 %	TX
62	RESIDENTIAL HOME FUNDING	16	15	7 %	0.1 %	0.1 %	-3 %	NY
63	SIERRA PACIFIC MORTGAGE	16	10	60 %	0.1 %	0.1 %	45 %	CA
64	AMERIFIRST FINANCIAL INC	15	6	150 %	0.1 %	0.0 %	126 %	AZ
65	AMERICAN LIBERTY MORTGAG	15	10	50 %	0.1 %	0.1 %	36 %	CO
66	WILLOW BEND MORTGAGE CO	15	16	-6 %	0.1 %	0.1 %	-15 %	AL
67	AMERICAS MORTGAGE RESOUR	15	15	0 %	0.1 %	0.1 %	-9 %	LA
68	AMERICAN NATIONWIDE MORT	15	30	-50 %	0.1 %	0.2 %	-55 %	VA
69	UNIVERSAL AMERICAN MORTG	15	16	-6 %	0.1 %	0.1 %	-15 %	NV
70	SOUTHERN TRUST MORTGAGE	15	20	-25 %	0.1 %	0.2 %	-32 %	VA
71	ON Q FINANCIAL INC	15	10	50 %	0.1 %	0.1 %	36 %	AZ
72	SKYLINE FINANCIAL CORP	14	5	180 %	0.1 %	0.0 %	153 %	CA
73	COLONIAL SAVINGS FA	14	3	367 %	0.1 %	0.0 %	322 %	TX
74	GSF MORTGAGE CORPORATION	13	8	63 %	0.1 %	0.1 %	47 %	DC
75	CATALYST LENDING INC	13	2	550 %	0.1 %	0.0 %	488 %	CO
76	HOMEOWNERS MORTGAGE ENTE	13	18	-28 %	0.1 %	0.1 %	-35 %	SC
77	ALPHA MORTGAGE CORPORATI	13	0		0.1 %	0.0 %		NC
78	MOHAVE STATE BANK	13	4	225 %	0.1 %	0.0 %	194 %	AZ
79	CITYWIDE HOME LOANS	13	15	-13 %	0.1 %	0.1 %	-22 %	UT
80	UNITED MORTGAGE CORP	13	11	18 %	0.1 %	0.1 %	7 %	NY
81	MORTGAGE HOUSE INC	12	3	300 %	0.1 %	0.0 %	262 %	CA
82	FINANCE OF AMERICA MORTG	12	9	33 %	0.1 %	0.1 %	21 %	NV
83	MARKETPLACE HOME MORTGAG	12	6	100 %	0.1 %	0.0 %	81 %	MN
84	AMERICA FIRST FEDERAL CR	12	10	20 %	0.1 %	0.1 %	9 %	UT
85	MCS MORTGAGE BANKERS INC	11	0		0.1 %	0.0 %		NY
86	JAMES B NUTTER AND COMPA	11	11	0 %	0.1 %	0.1 %	-9 %	KS
87	FULTON BANK NA	11	9	22 %	0.1 %	0.1 %	11 %	PA
88	MEADOWBROOK FINANCIAL MO	11	4	175 %	0.1 %	0.0 %	149 %	NY
89	HURON VALLEY FINANCIAL	11	0		0.1 %	0.0 %		TX
90	CMG MORTGAGE INC	11	8	38 %	0.1 %	0.1 %	24 %	CA
91	BANK OF NORTH CAROLINA	10	13	-23 %	0.1 %	0.1 %	-30 %	NC
92	AMERICAN NEIGHBORHOOD MT	10	2	400 %	0.1 %	0.0 %	353 %	FL
93	CARROLLTON MORTGAGE CO	10	12	-17 %	0.1 %	0.1 %	-25 %	CA
94	GUILD MORTGAGE COMPANY	10	8	25 %	0.1 %	0.1 %	13 %	MT
95	SENIOR MORTGAGE BANKERS	10	12	-17 %	0.1 %	0.1 %	-25 %	ZZ
96	NORWICH COMMERCIAL GROUP	10	1	900 %	0.1 %	0.0 %	805 %	CT
97	LOANDEPOTCOM	10	4	150 %	0.1 %	0.0 %	126 %	CO
98	SUCCESS MORTGAGE PARTNER	10	25	-60 %	0.1 %	0.2 %	-64 %	SC
99	US MORTGAGE CORPORATION	10	12	-17 %	0.1 %	0.1 %	-25 %	NY
100	FBC MORTGAGE LLC	9	10	-10 %	0.1 %	0.1 %	-19 %	FL

Paid Advertisement

TARGET YOUR MARKETING

RMI Dashboard

Paid Advertisement

1st REVERSE MORTGAGE USA
DIVISION OF CHERRY CREEK MORTGAGE CO., INC.

Your Reverse Mortgage Lending Partner. Putting the pieces together... Together.

Expand Your Business. Satisfy Your Clients.

Approved GNMA Issuer.
Cherry Creek Mortgage Co., Inc. NMLS #3001 dba 1st Reverse Mortgage USA®. All Rights Reserved. 3609 S. Wadsworth Blvd., Suite 500 Lakewood, CO 80235.

If you are looking for a new investor relationship and additional liquidity in the secondary markets for all reverse mortgage products, please contact 1st Reverse Mortgage USA® at (877) 217-0166 or www.1strmusa.com