

Reverse Mortgage Retail Leaders

Industry Overview

Data as of October 2010

Next Release Date: Week 1 of December

Endorsement Growth Change

-11.5 %

Competition Growth

-6.8 %

Active Lender Change

-46

Figures above reflect change from prior month

PERFORMANCE

Rank/Region	11/09	12/09	01/10	02/10	03/10	04/10	05/10	06/10	07/10	08/10	09/10	10/10	Trend
1 Southeast/Caribbean	1,544	1,829	1,560	1,532	1,239	1,213	1,039	1,080	1,275	1,418	1,323	1,038	▼
2 Pacific/Hawaii	1,392	1,486	1,320	1,254	983	833	749	890	1,022	1,125	983	805	▼
3 Mid-Atlantic	942	980	1,091	915	731	771	625	772	850	878	797	682	▼
4 Southwest	986	963	814	906	728	691	517	681	688	847	765	966	▲
5 New York/New Jersey	760	809	732	607	573	499	469	477	629	688	582	405	▼
6 Midwest	665	740	753	621	561	592	419	466	472	597	536	472	▼
7 Northwest/Alaska	532	543	483	428	317	284	277	296	348	336	300	267	▼
8 New England	368	437	473	345	303	254	220	267	307	334	280	259	▼
9 Rocky Mountain	352	321	250	254	241	227	144	239	200	246	254	212	▼
10 Great Plains	197	176	153	162	146	147	95	136	110	176	146	173	▲
Total	7,738	8,284	7,629	7,024	5,822	5,511	4,554	5,304	5,901	6,645	5,966	5,279	▼

Find out where the top five markets are in your area by state, county or even zip code to help improve sales performance, market share and maximize opportunities.

Call us for a free briefing at (949) 429-0452.

*Paid Advertisement

Strategically thinking companies rely on ReverseVision

Freedom of Action

ReverseVision is supported by more reverse mortgage lenders than any other software, giving customers maximum *freedom of action*.

Independence

As an independent technology company ReverseVision gives its customers the *flexibility* and *independence* to grow their business.



REVERSE MARKET
INSIGHT

(949) 429-0452

info@rminsight.net

www.rminsight.net

Interested in industry commentary, data and analysis? [CLICK HERE](#)

Subscribe to our [FREE ReverseIQ Newsletter](#) and [FREE Industry Reports](#)

Competition

Top 10 Lenders

Rank / Lender	11/09	12/09	01/10	02/10	03/10	04/10	05/10	06/10	07/10	08/10	09/10	10/10	Total	Trend
1 WELLS FARGO BANK NA	1,491	1,552	1,206	1,365	1,079	1,179	991	1,077	1,383	1,880	1,412	1,075	15,690	▼
2 BANK OF AMERICA NA CHARLOTTE	728	924	718	631	542	459	539	641	562	677	548	636	7,605	▲
3 METLIFE BANK	346	321	281	136	140	180	201	275	395	397	351	302	3,325	▼
4 ONE REVERSE MORTGAGE LLC	303	237	203	121	318	261	214	251	263	299	306	299	3,075	▼
5 GENERATION MORTGAGE COMPANY	155	141	159	235	86	61	71	83	83	84	163	115	1,436	▼
6 FINANCIAL FREEDOM ACQUISITION	210	239	206	125	105	98	55	79	76	82	67	63	1,405	▼
7 URBAN FINANCIAL GROUP	117	61	74	273	183	157	91	91	86	59	87	88	1,367	▲
8 GENWORTH FINANCIAL HM EQUITY A	59	76	50	124	96	64	65	132	247	170	88	63	1,234	▼
9 1ST AAA REVERSE MORTGAGE	126	112	120	109	85	73	69	108	91	96	85	108	1,182	▲
10 SECURITY ONE LENDING	67	93	116	35	79	43	31	68	46	82	63	66	789	▲
Top 10 SubTotal	3,602	3,756	3,133	3,154	2,713	2,575	2,327	2,805	3,232	3,826	3,170	2,815	37,108	▼
Industry Total	7,738	8,284	7,629	7,024	5,822	5,511	4,554	5,304	5,901	6,645	5,966	5,279	75,657	▼

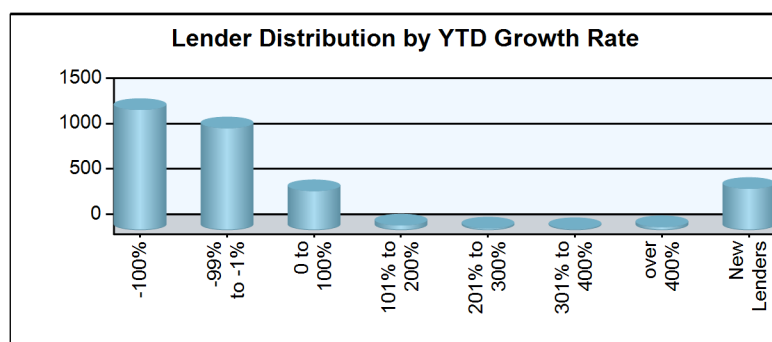
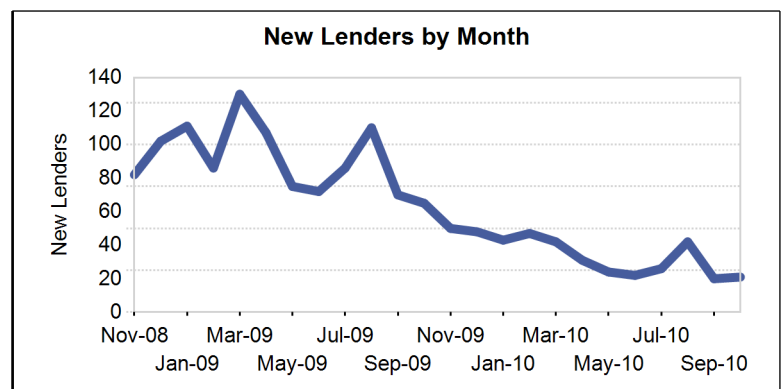
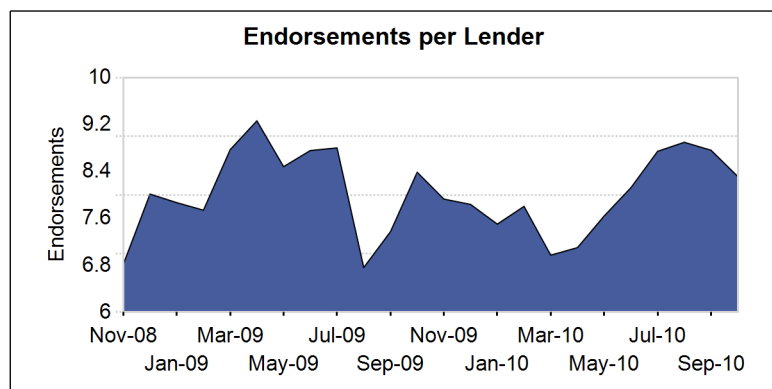
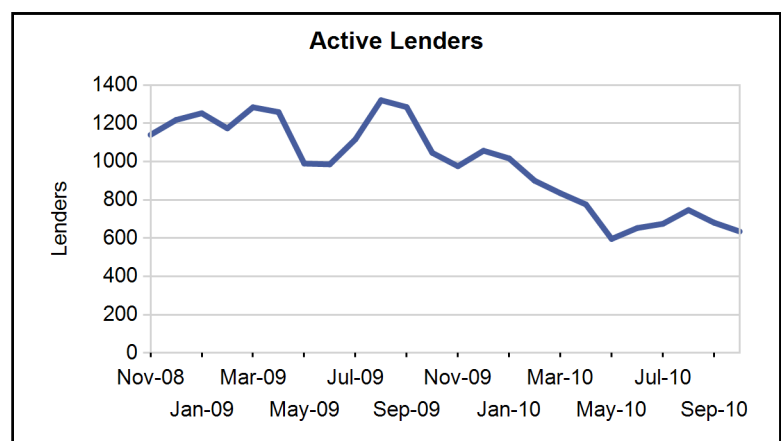
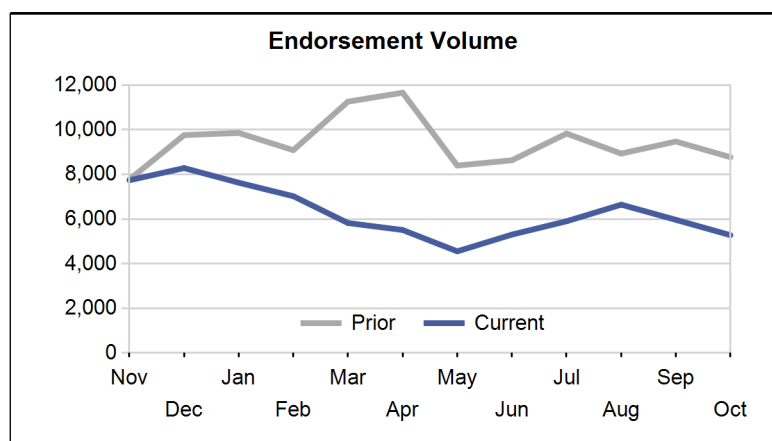

Paid Advertisement



Marc Helm
281-404-7824
mhelm@rmsnav.com

Ken Austin
281-404-7825
kaustin@rmsnav.com

Reverse Mortgage Solutions, Inc.
www.RMSNAV.com



Market Performance

Market	YTD Volume 2010	YTD Volume 2009	Chg %	Active Lenders 2010	Active Lenders 2009	Chg %	Volume / Lender 2010	Volume / Lender 2009	Chg %
Great Plains									
ST. LOUIS	462	759	-39.1 %	58	97	-40.2 %	2.5	2.6	-1.1 %
KANSAS CITY	440	642	-31.5 %	57	90	-36.7 %	2.8	2.6	6.4 %
DES MOINES	229	311	-26.4 %	26	31	-16.1 %	3.3	3.9	-14.4 %
OMAHA	175	218	-19.7 %	16	26	-38.5 %	3.7	3.2	13.6 %
TOPEKA	138	173	-20.2 %	29	32	-9.4 %	2.0	1.8	11.8 %
Region Total	1,444	2,103	-31.3 %	112	174	-35.6 %	4.5	3.9	14.8 %
Mid-Atlantic									
BALTIMORE	2,110	2,968	-28.9 %	133	189	-29.6 %	4.3	4.2	1.8 %
RICHMOND	2,109	3,161	-33.3 %	125	174	-28.2 %	4.2	4.7	-10.2 %
PHILADELPHIA	1,967	2,514	-21.8 %	125	180	-30.6 %	4.2	3.9	8.1 %
WASH. D.C.	1,115	1,727	-35.4 %	112	158	-29.1 %	3.0	3.2	-7.3 %
WILMINGTON	355	598	-40.6 %	37	66	-43.9 %	2.6	2.9	-8.6 %
PITTSBURGH	309	522	-40.8 %	54	69	-21.7 %	1.9	2.1	-11.0 %
CHARLESTON	147	159	-7.5 %	24	28	-14.3 %	2.1	2.0	5.4 %
Region Total	8,112	11,649	-30.4 %	306	426	-28.2 %	6.7	6.6	1.8 %
Midwest									
CHICAGO	1,734	3,177	-45.4 %	161	221	-27.1 %	3.2	3.6	-11.0 %
MINN. ST. PAUL	630	995	-36.7 %	60	73	-17.8 %	3.5	4.2	-15.1 %
MILWAUKEE	627	891	-29.6 %	54	58	-6.9 %	3.8	4.2	-8.0 %
INDIANAPOLIS	601	893	-32.7 %	50	86	-41.9 %	3.4	3.1	8.8 %
CLEVELAND	455	652	-30.2 %	56	80	-30.0 %	2.7	2.4	12.2 %
GRAND RAPIDS	377	565	-33.3 %	49	75	-34.7 %	2.3	2.3	-3.2 %
DETROIT	339	875	-61.3 %	62	103	-39.8 %	1.9	2.4	-21.2 %
COLUMBUS	217	253	-14.2 %	35	60	-41.7 %	2.4	1.9	26.8 %
CINCINNATI	213	273	-22.0 %	41	46	-10.9 %	1.9	2.1	-8.7 %
SPRINGFIELD	212	353	-39.9 %	40	57	-29.8 %	1.7	1.9	-8.7 %
FLINT	84	186	-54.8 %	23	46	-50.0 %	1.3	1.6	-18.6 %
Region Total	5,489	9,113	-39.8 %	370	511	-27.6 %	4.7	4.9	-3.9 %
New England									
BOSTON	1,306	2,158	-39.5 %	114	150	-24.0 %	3.3	3.8	-11.2 %
HARTFORD	889	1,422	-37.5 %	107	143	-25.2 %	2.8	3.2	-10.3 %
MANCHESTER	302	437	-30.9 %	48	66	-27.3 %	2.1	2.2	-3.1 %
BANGOR	264	453	-41.7 %	24	39	-38.5 %	3.0	3.5	-16.1 %
PROVIDENCE	181	304	-40.5 %	28	42	-33.3 %	1.9	2.2	-13.4 %
BURLINGTON	100	165	-39.4 %	18	17	5.9 %	2.4	3.1	-20.7 %
Region Total	3,042	4,939	-38.4 %	206	292	-29.5 %	4.2	4.6	-8.4 %
New York/New Jersey									
NEW YORK	2,553	4,257	-40.0 %	149	171	-12.9 %	4.3	5.8	-27.2 %
NEWARK	1,343	1,997	-32.7 %	125	178	-29.8 %	3.8	3.6	5.0 %
CAMDEN	968	1,450	-33.2 %	99	149	-33.6 %	3.1	2.9	7.5 %
ALBANY	533	845	-36.9 %	52	74	-29.7 %	3.4	3.7	-9.9 %
BUFFALO	264	397	-33.5 %	21	32	-34.4 %	3.6	4.2	-12.8 %
Region Total	5,661	8,946	-36.7 %	269	337	-20.2 %	5.5	6.4	-12.8 %
Northwest/Alaska									
SEATTLE	1,415	2,534	-44.2 %	105	158	-33.5 %	3.3	4.3	-23.1 %
PORTLAND	1,263	2,688	-53.0 %	127	189	-32.8 %	3.0	3.6	-16.3 %
BOISE	382	805	-52.5 %	53	89	-40.4 %	2.4	3.0	-20.0 %
SPOKANE	208	302	-31.1 %	44	57	-22.8 %	1.7	2.1	-18.6 %
ANCHORAGE	68	79	-13.9 %	8	12	-33.3 %	2.7	2.9	-8.8 %
Region Total	3,336	6,408	-47.9 %	207	305	-32.1 %	4.3	5.1	-15.8 %

Market	YTD Volume 2010	YTD Volume 2009	Chg %	Active Lenders 2010	Active Lenders 2009	Chg %	Volume / Lender 2010	Volume / Lender 2009	Chg %
Pacific/Hawaii									
LOS ANGELES	2,735	4,403	-37.9 %	235	323	-27.2 %	3.9	4.4	-11.8 %
SAN FRANCISCO	1,973	3,292	-40.1 %	145	201	-27.9 %	4.0	5.0	-19.4 %
SANTA ANA	1,545	2,756	-43.9 %	195	285	-31.6 %	3.1	3.4	-8.4 %
PHOENIX	994	2,461	-59.6 %	81	159	-49.1 %	3.8	4.3	-12.5 %
SAN DIEGO	796	1,139	-30.1 %	113	153	-26.1 %	2.5	2.6	-2.0 %
SACRAMENTO	755	1,648	-54.2 %	105	164	-36.0 %	3.0	3.5	-13.9 %
FRESNO	308	650	-52.6 %	59	95	-37.9 %	2.3	2.7	-16.6 %
HONOLULU	293	516	-43.2 %	43	59	-27.1 %	2.1	2.8	-25.3 %
TUCSON	235	476	-50.6 %	39	75	-48.0 %	2.2	2.2	-0.2 %
LAS VEGAS	210	473	-55.6 %	32	47	-31.9 %	2.6	2.8	-5.3 %
RENO	120	303	-60.4 %	18	33	-45.5 %	1.9	2.9	-34.8 %
Region Total	9,964	18,117	-45.0 %	496	694	-28.5 %	6.1	7.0	-11.9 %
Rocky Mountain									
DENVER	1,055	1,692	-37.6 %	90	129	-30.2 %	3.5	4.0	-12.2 %
SALT LAKE CITY	802	1,360	-41.0 %	79	107	-26.2 %	2.8	3.5	-20.8 %
HELENA	221	408	-45.8 %	20	27	-25.9 %	2.3	3.7	-38.1 %
CASPER	91	173	-47.4 %	17	17	0.0 %	1.7	3.0	-41.2 %
SIOUX FALLS	63	91	-30.8 %	5	8	-37.5 %	3.0	4.5	-33.1 %
FARGO	35	48	-27.1 %	3	6	-50.0 %	2.9	2.4	21.7 %
Region Total	2,267	3,772	-39.9 %	161	222	-27.5 %	3.9	4.7	-17.0 %
Southeast/Caribbean									
MIAMI	2,107	5,138	-59.0 %	248	417	-40.5 %	2.9	3.5	-18.0 %
ATLANTA	1,533	2,033	-24.6 %	104	174	-40.2 %	4.0	3.6	10.6 %
CARIBBEAN	1,467	1,650	-11.1 %	17	12	41.7 %	14.2	22.0	-35.8 %
GREENSBORO	1,235	1,726	-28.4 %	24	37	-35.1 %	9.2	9.0	1.8 %
TAMPA	1,201	2,545	-52.8 %	157	281	-44.1 %	2.9	3.0	-3.9 %
JACKSONVILLE	1,048	1,941	-46.0 %	129	203	-36.5 %	2.4	2.9	-18.2 %
COLUMBIA	967	1,206	-19.8 %	65	94	-30.9 %	4.0	3.6	10.4 %
BIRMINGHAM	857	1,126	-23.9 %	76	93	-18.3 %	3.2	3.3	-2.0 %
ORLANDO	735	1,961	-62.5 %	116	243	-52.3 %	2.4	2.6	-10.5 %
KNOXVILLE	409	673	-39.2 %	56	81	-30.9 %	2.4	2.3	0.6 %
NASHVILLE	345	406	-15.0 %	50	63	-20.6 %	2.5	2.2	12.3 %
LOUISVILLE	314	408	-23.0 %	47	64	-26.6 %	2.5	2.4	2.0 %
JACKSON	303	415	-27.0 %	41	49	-16.3 %	2.2	2.7	-18.3 %
MEMPHIS	196	288	-31.9 %	38	49	-22.4 %	1.8	1.9	-2.6 %
Region Total	12,717	21,516	-40.9 %	585	924	-36.7 %	6.2	6.3	-1.0 %
Southwest									
HOUSTON	1,433	1,420	0.9 %	78	94	-17.0 %	4.8	4.5	7.4 %
SAN ANTONIO	1,264	1,596	-20.8 %	78	98	-20.4 %	4.3	4.4	-0.7 %
DALLAS	994	1,360	-26.9 %	87	112	-22.3 %	3.1	3.6	-14.6 %
FT. WORTH	881	1,185	-25.7 %	73	94	-22.3 %	3.3	3.7	-12.2 %
NEW ORLEANS	761	831	-8.4 %	59	74	-20.3 %	3.0	3.0	2.1 %
LITTLE ROCK	536	626	-14.4 %	44	53	-17.0 %	3.1	3.0	3.8 %
ALBUQUERQUE	529	830	-36.3 %	64	96	-33.3 %	2.3	2.8	-16.7 %
LUBBOCK	526	660	-20.3 %	54	54	0.0 %	2.8	3.5	-18.2 %
TULSA	270	333	-18.9 %	27	46	-41.3 %	2.6	2.3	13.3 %
OKLAHOMA CITY	258	340	-24.1 %	30	43	-30.2 %	2.3	2.2	5.1 %
SHREVEPORT	151	158	-4.4 %	27	30	-10.0 %	1.6	2.1	-24.6 %
Region Total	7,603	9,339	-18.6 %	246	328	-25.0 %	7.8	7.2	8.0 %
Grand Total	59,635	95,902	-37.8 %	2,124	2,993	-29.0 %	8.0	8.2	-2.8 %

Analyze your top competitors and leverage the competitive strategies that work for them. Call us for a free, no obligation, Competitive Landscape Report at (949) 429-0452.

Top 100 Lenders - Year to Date

Rank	Lender	Vol 2010	Vol 2009	Chg %	Mkt Share 2010	Mkt Share 2009	Chg %	Top State
1	WELLS FARGO BANK NA	12647	16526	-23 %	21.2 %	17.2 %	23 %	CA
2	BANK OF AMERICA NA CHARL	5953	8928	-33 %	10.0 %	9.3 %	7 %	CA
3	METLIFE BANK	2658	2558	4 %	4.5 %	2.7 %	67 %	NY
4	ONE REVERSE MORTGAGE LLC	2535	2589	-2 %	4.3 %	2.7 %	57 %	TX
5	URBAN FINANCIAL GROUP	1189	1001	19 %	2.0 %	1.0 %	91 %	TX
6	GENERATION MORTGAGE COMP	1140	1409	-19 %	1.9 %	1.5 %	30 %	CA
7	GENWORTH FINANCIAL HM EQ	1099	555	98 %	1.8 %	0.6 %	218 %	CA
8	FINANCIAL FREEDOM ACQUIS	956	3561	-73 %	1.6 %	3.7 %	-57 %	CA
9	1ST AAA REVERSE MORTGAGE	944	998	-5 %	1.6 %	1.0 %	52 %	TX
10	GUARDIAN FIRST FUNDING G	682	694	-2 %	1.1 %	0.7 %	58 %	FL
11	NET EQUITY FINANCIAL INC	636	506	26 %	1.1 %	0.5 %	102 %	MD
12	SECURITY ONE LENDING	629	1089	-42 %	1.1 %	1.1 %	-7 %	CA
13	AMERICAN ADVISORS GROUP	551	457	21 %	0.9 %	0.5 %	94 %	CA
14	SENIOR MORTGAGE BANKERS	498	11	4,427 %	0.8 %	0.0 %	7,181 %	ZZ
15	NEW DAY FINANCIAL LLC	491	121	306 %	0.8 %	0.1 %	553 %	TX
16	MONEY HOUSE INC	480	866	-45 %	0.8 %	0.9 %	-11 %	ZZ
17	M AND T BANK	467	639	-27 %	0.8 %	0.7 %	18 %	NY
18	GREAT OAK LENDING	451	175	158 %	0.8 %	0.2 %	314 %	MD
19	EQUIPOINT FINANCIAL NETW	361	451	-20 %	0.6 %	0.5 %	29 %	OR
20	FIRST MARINER BANK	334	698	-52 %	0.6 %	0.7 %	-23 %	MD
21	PNC REVERSE MORTGAGE LLC	278	0		0.5 %	0.0 %		NJ
22	SUNTRUST MORTGAGE INC	272	231	18 %	0.5 %	0.2 %	89 %	FL
23	SENIORS REVERSE MORTGAGE	272	586	-54 %	0.5 %	0.6 %	-25 %	CA
24	SENIOR AMERICAN FUNDING	268	345	-22 %	0.4 %	0.4 %	25 %	CA
25	ASPIRE FINANCIAL INC	257	34	656 %	0.4 %	0.0 %	1,116 %	TX
26	IREVERSE HOME LOANS LLC	254	0		0.4 %	0.0 %		CA
27	INTEGRITY 1ST MORTGAGE I	246	237	4 %	0.4 %	0.2 %	67 %	IL
28	STAY IN HOME MORTGAGE IN	233	601	-61 %	0.4 %	0.6 %	-38 %	WA
29	BRIAN A COLE & ASSOCIATE	228	110	107 %	0.4 %	0.1 %	233 %	GA
30	MAS ASSOCIATES	225	13	1,631 %	0.4 %	0.0 %	2,683 %	MD
31	MORTGAGESHOP LLC	202	350	-42 %	0.3 %	0.4 %	-7 %	VA
32	CHERRY CREEK MORTGAGE CO	198	291	-32 %	0.3 %	0.3 %	9 %	CO
33	PRIORITY MORTGAGE CORPOR	195	310	-37 %	0.3 %	0.3 %	1 %	FL
34	HARVARD HOME MORTGAGE IN	174	358	-51 %	0.3 %	0.4 %	-22 %	NC
35	UPSTATE CAPITAL INC	172	396	-57 %	0.3 %	0.4 %	-30 %	NY
36	UNITED SOUTHWEST MORTGAG	168	148	14 %	0.3 %	0.2 %	83 %	CA
37	ROYAL UNITED MORTGAGE LL	164	0		0.3 %	0.0 %		IN
38	ACADEMY MORTGAGE LLC	164	356	-54 %	0.3 %	0.4 %	-26 %	MD
39	TRADITIONAL HOME MORTGAG	161	120	34 %	0.3 %	0.1 %	116 %	AZ
40	MONTGOMERY MORTGAGE INC	159	159	0 %	0.3 %	0.2 %	61 %	TX
41	GATEWAY REVERSE MORTGAGE	153	176	-13 %	0.3 %	0.2 %	40 %	MO
42	M AND I MARSHALL AND ILS	149	380	-61 %	0.2 %	0.4 %	-37 %	WI
43	EQUITABLE REVERSE MORTGA	149	41	263 %	0.2 %	0.0 %	484 %	CA
44	WEBSTER BANK	142	183	-22 %	0.2 %	0.2 %	25 %	CT
45	GOLDEN GATEWAY FINANCIAL	139	161	-14 %	0.2 %	0.2 %	39 %	WA
46	METAMERICA MORTGAGE BANK	135	222	-39 %	0.2 %	0.2 %	-2 %	VA
47	MCM HOLDINGS INC	129	116	11 %	0.2 %	0.1 %	79 %	FL
48	GMFS LLC	129	128	1 %	0.2 %	0.1 %	62 %	LA
49	URBAN HOUSING MORTGAGE A	129	88	47 %	0.2 %	0.1 %	136 %	LA
50	ENVOY MORTGAGE LTD	125	37	238 %	0.2 %	0.0 %	443 %	WI

Rank	Lender	Vol 2010	Vol 2009	Chg %	Mkt Share 2010	Mkt Share 2009	Chg %	Top State
51	MIDCONTINENT FINANCIAL C	124	65	91 %	0.2 %	0.1 %	207 %	FL
52	ALLIED HOME MORTGAGE CAP	120	323	-63 %	0.2 %	0.3 %	-40 %	PA
53	EVOFI ONE	113	617	-82 %	0.2 %	0.6 %	-71 %	CA
54	PRIMELENDING A PLAINSCAP	113	16	606 %	0.2 %	0.0 %	1,036 %	TX
55	SIDUS FINANCIAL LLC	109	157	-31 %	0.2 %	0.2 %	12 %	NC
56	POPULAR MORTGAGE INC	107	99	8 %	0.2 %	0.1 %	74 %	ZZ
57	AMERICAN PACIFIC MORTGAG	107	208	-49 %	0.2 %	0.2 %	-17 %	CA
58	OPEN MORTGAGE LLC	106	123	-14 %	0.2 %	0.1 %	39 %	CA
59	AA MORTGAGE GROUP LLC	105	86	22 %	0.2 %	0.1 %	96 %	VA
60	WILMINGTON SAVINGS FD SO	105	165	-36 %	0.2 %	0.2 %	2 %	DE
61	EAGLE NATIONWIDE MORTGAG	104	180	-42 %	0.2 %	0.2 %	-7 %	MD
62	REMINGTON MORTGAGE INC	103	166	-38 %	0.2 %	0.2 %	0 %	IL
63	SENIORS FIRST MORTGAGE C	102	140	-27 %	0.2 %	0.1 %	17 %	VA
64	VALUE FINANCIAL MORTGAGE	102	264	-61 %	0.2 %	0.3 %	-38 %	FL
65	HARTLAND MORTGAGE CENTER	102	160	-36 %	0.2 %	0.2 %	3 %	IL
66	PRIMARY RESIDENTIAL MORT	100	116	-14 %	0.2 %	0.1 %	39 %	NM
67	SUN AMERICAN MORTGAGE CO	97	230	-58 %	0.2 %	0.2 %	-32 %	AZ
68	UNIVERSAL LENDING CORPOR	94	182	-48 %	0.2 %	0.2 %	-17 %	CO
69	NETWORK FUNDING LP	94	147	-36 %	0.2 %	0.2 %	3 %	TX
70	FUTURESAFE FINANCIAL COR	94	234	-60 %	0.2 %	0.2 %	-35 %	CA
71	EAST COAST CAPITAL CORP	94	19	395 %	0.2 %	0.0 %	696 %	NY
72	NATIONWIDE EQUITIES CORP	93	116	-20 %	0.2 %	0.1 %	29 %	NY
73	1ST SOURCE FUNDING INC	92	173	-47 %	0.2 %	0.2 %	-14 %	CA
74	MASTER MORTGAGE CORPORAT	92	186	-51 %	0.2 %	0.2 %	-20 %	ZZ
75	ALL FINANCIAL SERVICES I	90	104	-13 %	0.2 %	0.1 %	39 %	PA
76	SENIOR REVERSE MORTGAGE	90	59	53 %	0.2 %	0.1 %	145 %	TX
77	NEW CASTLE MORTGAGE LLC	88	45	96 %	0.1 %	0.0 %	214 %	TN
78	AEGEAN FINANCIAL INC	88	134	-34 %	0.1 %	0.1 %	6 %	CA
79	TRIPPOINT MORTGAGE GROUP	86	49	76 %	0.1 %	0.1 %	182 %	CA
80	VAN DYK MORTGAGE CORPORA	85	210	-60 %	0.1 %	0.2 %	-35 %	FL
81	WATERMARK CAPITAL INC	85	165	-48 %	0.1 %	0.2 %	-17 %	CA
82	CITYONE MORTGAGE BANKERS	82	373	-78 %	0.1 %	0.4 %	-65 %	FL
83	TRINITY REVERSE MORTGAGE	81	98	-17 %	0.1 %	0.1 %	33 %	CA
84	AMERICAN NATIONWIDE MORT	81	33	145 %	0.1 %	0.0 %	295 %	TX
85	GATEWAY FUNDING DIVERSIF	80	211	-62 %	0.1 %	0.2 %	-39 %	PA
86	RESIDENTIAL EQUITY FUNDI	80	168	-52 %	0.1 %	0.2 %	-23 %	NY
87	DIRECT FINANCE CORP	79	239	-67 %	0.1 %	0.2 %	-47 %	MA
88	GOLF SAVINGS BANK	79	131	-40 %	0.1 %	0.1 %	-3 %	OR
89	SENIOR FUNDING ASSOCIATE	78	180	-57 %	0.1 %	0.2 %	-30 %	CA
90	JACOB DEAN MORTGAGE INC	77	106	-27 %	0.1 %	0.1 %	17 %	NY
91	LIBERTYSTREET FINANCIAL	77	286	-73 %	0.1 %	0.3 %	-57 %	CA
92	PROSPERITY MORTGAGE COMP	76	90	-16 %	0.1 %	0.1 %	36 %	DC
93	AMERICAN SENIOR LENDING	75	22	241 %	0.1 %	0.0 %	448 %	FL
94	CHRISTENSEN FINANCIAL IN	75	111	-32 %	0.1 %	0.1 %	9 %	FL
95	CASTLE FINANCIAL INC	74	144	-49 %	0.1 %	0.2 %	-17 %	CA
96	MCGOWIN KING MORTGAGE LL	74	67	10 %	0.1 %	0.1 %	78 %	AL
97	FRANKLIN FIRST FINANCIAL	74	131	-44 %	0.1 %	0.1 %	-9 %	NY
98	FIRST NATIONAL BANK	74	40	85 %	0.1 %	0.0 %	198 %	CO
99	APPROVAL FIRST HOME LOAN	74	87	-15 %	0.1 %	0.1 %	37 %	CO
100	FLAGSHIP MORTGAGE CORPOR	73	121	-40 %	0.1 %	0.1 %	-3 %	PA

Paid Advertisement

REVERSE MORTGAGE SPECIALIST
www.performancetitleinc.net
888-641-3334
 we **GUARANTEE** our service

About Reverse Market Insight, Inc.
 Reverse Market Insight (RMI) is the premier provider of market intelligence and strategic advisory solutions in the reverse mortgage marketplace.

RMI is proud to serve 8 of the top 10 reverse mortgage lenders as clients and is the exclusive strategic partner of the National Reverse Mortgage Lenders Association (NRMLA) for market intelligence.

31 Journey | Suite 110 | Aliso Viejo, CA 92656
 (949) 429-0452
<http://www.rminight.net>

Disclaimer: Although a significant effort is made to assure the accuracy and completeness of the information provided, Reverse Market Insight, Inc. makes no express or implied warranty as to the accuracy, adequacy, completeness, legality of the information. Reverse Market Insight, Inc. does not endorse any products or services advertised on this report. We also waive any liability of any loss or damage that may be incurred as a result of the use of such advertised products or services.